:PO Box 43766
:Phoenix -Arizona 85080

:Hill-Court: Law: DOI-1776-AD et-:al- Concession-1213-AD

:Claim-# -RF 645 169 011 US : Ohioan-Procurator -Status, Standing- Documentation with the R421US, R039US, R087US-documents in the relation: GilaCRD#- 2022-012369 et-:al, and: PinalCRD#- 2023-033293 --

:This -**Claim# -RF 645 169 011 US -decree, declaration, delivery, proclamation and: recordation** is with the fore-to-know and after- stablishment of the USofA-re-public-form-of-government with the law of the PE-2022-AD -DOI-1776-AD et-al, -:EBA-1933-AD -Covenant -in -:Procuration -Complete by the law of the PE-2022-AD -Covenant with the law of the PE-2022-AD -Covenant. See -:

PART-III: Hidden-Recordations of the Ohioan-Sovereign-Claims and -Acts-posed upon the Public-Record -Claim# RMN 645 167 421 US ~:R421US, -:PCRD# -2023-033293~ for the re-storation of the DOI-1776-AD -Re-public-form-government upon the USofA-heirs' of their DOI-1776-AD-nation is with these claims by the Ohioan and: New-Mexican-Sovereign-Authority with the law of the DOI-1776-AD -AOC-1778-AD -Covenant by the law of the DOI-1776-AD -Constitution, :p -297 immedi-after :Part II - 296; and: begins-another-page-number-system

PART-III: Hidden-Recordations of the Ohioan-Sovereign-Claims and -Acts-posed upon the Public-Record -Claim# RMN 645 167 421 US ~:R421US, -:PCRD# -2023-033293~ for the re-storation of the DOI-1776-AD -Re-public-form-government upon the USofA-heirs' of their DOI-1776-AD-nation is with these claims by the Ohioan and: New-Mexican-Sovereign-Authority with the law of the DOI-1776-AD -AOC-1778-AD -Covenant by the law of the DOI-1776-AD -Constitution, :p -297 immedi-after :Part II - I - 296; and: begins-another-page-number-system

PART-III: Hidden-Recordations of the Ohioan-Sovereign-Claims and -Acts-posed upon the Public-Record -Claim# RMN 645 167 421 US ~:R421US, -:PCRD# -2023-033293~ for the re-storation of the DOI-1776-AD -Re-public-form-government upon the USofA-heirs' of their DOI-1776-AD-nation is with these claims by the Ohioan and: New-Mexican-Sovereign-Authority with the law of the DOI-1776-AD -AOC-1778-AD -Covenant by the law of the DOI-1776-AD -Constitution, :p -297 immedi-after :Part II - I - 296; and: begins-another-page-number-system

:Darrell-James: Hill-Ohioan-KR et-:al
:PO Box 43766
:Phoenix -Arizona 85080

:Hill-Court: Law: DOI-1776-AD et-:al- Concession-1213-AD

:Claim-# -RF 645 169 011 US : Ohioan-Procurator -Status, Standing-Documentation with the R421US, R039US, R087US-documents in the relation: GilaCRD#- 2022-012369 et-:al, and: PinalCRD#- 2023-033293 --

:This **-Claim# -RF 645 169 011 US -decree, declaration, delivery, proclamation and: recordation** is with the fore-to-know and after-stablishment of the USofA-re-public-form-of-government with the law of the PE-2022-AD -DOI-1776-AD et-al, -:EBA-1933-AD -Covenant -in -:Procuration -Complete by the law of the PE-2022-AD -Covenant with the law of the PE-2022-AD -Covenant. See -:

PART-III: Hidden-Recordations of the Ohioan-Sovereign-Claims and -Acts-posed upon the Public-Record -Claim# RMN 645 167 421 US ~:R421US, -:PCRD# -2023-033293~ for the re-storation of the DOI-1776-AD -Re-public-form-government upon the USofA-heirs' of their DOI-1776-AD-nation is with these claims by the Ohioan and: New-Mexican-Sovereign-Authority with the law of the DOI-1776-AD -AOC-1778-AD -Covenant by the law of the DOI-1776-AD -Constitution, :p -297 immedi-after :Part II - 296

:CONTENTS: Part -III

	Entry	page
1	**:Part -I:**	**4**
2	**:Part -II**	**266**
3	**:Part -III**	**297 immedi-after :Part II - I - 296; and: begins-another-page-number-system**
4	:Pinal-County- Recorder ~:pdf~	**2971**
5	:Pinal-County- Recorder ~:clear-image~	**297-2**
6	:Pinal-County: Recording -Service	**297-33**
7	:Pinal-County: Recording -Service -Disclaimer	**297-4**
8	:Pinal-County -Darrell-James: Hill-Ohioan PCRD#-search: 2023-033293	**297-5**
9	:Pinal-County -This -image is: hidden from the public: 2023-033293	**297-6**
10	:R421US - Transaction -document -# 392873	**297-7**
11	:R421US -Official-Records -Caption-page :Claim-RMN RE 645 167 421 US, April -4 -2023	**297-8**
	:Claim# -RMN RE 167 421 US, :April -4 -2023	
12	:Claim# -RMN RE 167 421 US, :April -4 -2023, :Pinal-County-Trustee- de-privation: law-ful-right:	**R421-1**

	DOI-1776-AD -Concession-1213-AD - Constitution- Law, et se -:Constitution for the United-States-of-America -Oath of Loyalty and Arizona-State-Country-Constitution is with the violent-taking-made with the harm upon the beneficiary: Darrell-James: Hill-Ohioan and: Beverly-Jean: Romero-Hill -New-Mexican with the law of the PE-2022-AD -EBA-1933-AD -in -:Procuration-Complete by the law of the PE-2022-AD	
13	**:Claim#- RMN 645 167 421 US - Ap-pend A:**	**R421-4**
14	**:Claim#- RE 645 167 421 US**	**1**
15	**:Important-Recordation-List**	**4**
16	**:Appendix II: Claim# RF 645 167 418 US ~:R418US~**, :Procurator -:PFTUSA -ComCIC -AO -1021-AD, -:Procuration-Order: Republic-Government -Writ of the Covenant, -:Authorization : ...	**10**
17	**:Complementary-Claim -A** , :Sentinel-Events for the Restoration of the De-prived-Property ...	**60**
18	**:Complementary-Claim -B** , : SOG -Darrell-James: Hill- Ohioan, -:Ambassador-Trustee: Concession-1213-AD -:2020-AD -Ministerization-Claim: Authority-overstanding: Crown-Temple, -Britannic-Crown	**65**
19	**:Complementary-Claim -C** , :Sublimus-DEI-1537-AD -2022-AD by SOG-Amb-Trustee-D-J:hill-Ohioan-KR -Ambassador-Trustee: Concession-1213-AD -Statement: Slavement and Angelization: DOI-1776-AD -Law	**74**
20	**:Complementary-Claim -D** , :in the nature of the Foreign-Sovereign-Immunity-Act of -:1976 ~FSIA-1976-AD~ 90 Stat 2891, Pub-Law 94-583 ...	**78**
21	**:Complementary-Claim -E** , :in the nature of the Foreign-Agent-Act of -:1938; 53 Stat 631, Chap 327 ...	**87**
23	**:Complementary- Claim -F** , in the nature of he Articles of the Agreement of the ~Internal-Monetary~ Fund and ... United-Nations Monetary ...~-:1944-AD~	**91**
24	**:Complementary- Claim -G** , in the nature of the Bretton Woods Agreement Act of 1944 ; 59 Stat 512, Pub -Law -171: Articles ...	**157**
25	**:Complementary- Claim - H** , ~:Arizona-State-Country-~ :Gila-County-Doc -search: Hill Darrell James -Outline 2005-2022-AD ~10/23/2022~	**176**
26	**:Complementary- Claim -I , :General -Available-Document-History -Detail: 2012 ... 2022-January ...**	**178**
27	**:Complementary- Claim -I** , :General -Available-Document-History -Detail: **2012**	**179**

28	**:Complementary- Claim -I** , :General -Available-Document-History -Detail: **2013**	**180**
29	**:Complementary- Claim -I** , :General -Available-Document-History -Detail: **2015**	**188**
30	**:Complementary- Claim -I** , :General -Available-Document-History -Detail: **2016**	**189**
31	**:Complementary- Claim -I** , :General -Available-Document-History -Detail: **2017**	**191**
32	**:Complementary- Claim -I** , :General -Available-Document-History -Detail: **2018**	**195**
33	**:Complementary- Claim -I** , :General -Available-Document-History -Detail: **2019**	**214**
34	**:Complementary- Claim -I** , :General -Available-Document-History -Detail: **2020**	**222**
35	**:Complementary- Claim -I** , :General -Available-Document-History -Detail: **2021**	**247**
36	**:Complementary- Claim -I** , :General -Available-Document-History -Detail: **2022**	**178**
37	**:Complementary- Claim -J** , :Document-Contents-Graph: 2022-May-25: Arizona State -Gila-County -Recorder-Doc-## ~:2005-AD -2021-AD~	**276**
38	**:Complementary- Claim -K , :Beverly-Jean: Romero-Hill -New-Mexican Grant-Minister: PE-2022-AD -EBA-1933-AD -Constitution -Covenant -in -:Procuration**	**294 ~**
39	**:Complementary- Claim -K , :Claim#- R656US**	**-Part- B**
40	**:Complementary- Claim -K** , :Order -2022-May 17- 1 : Procurator-Darrell-James: Hill-Ohioan -Executor	**319**
41	:Complementary- Claim -M , :Arizona-State-Gila-County-Sheriff-Deputy- DR on the County-Recorder- Bingham- Privation: Right: DOI-1776-AD: Recordation: Doc# -2022-011769.	**322**
42	**:Complementary- Claim -N** , :Stress and Health: Psychological, Behavioral and: Biological-Determinants ...	**326**
43	**:Complementary- Claim -O** , : Act-establishing a -:Mint and regulating :the- Coins of the USofA ~:1792-AD~	**349**
44	**:Complementary- Claim -P** , :Functions of the Attorney-General: DOJ	**356**
45	**:Complementary- Claim -Q** , :Cancellation of the District-of-Columbia -Org-Act: 1871-AD, 48 Stat 419 with the re-storation of the re-public-government: DOI-1776-AD	**358**
46	**:Complementary- :Claim -R** , :Cancellation: The -Foundation of the Federal Bar Association, 69 Stat 795	**371**

47	**:Complementary- Claim -S ,** :Cancellation: All -US-Corp-GSP-Trustee-Executive-Orders: 2021-AD ...	378
48	**:Complementary- Claim -T ,** :Social-Security-Act -of -1935, 49 Stat 620	399
49	**:Complementary- Claim -U ,** :PCO-#2022-List: First: November-2022-AD and: **Orders -List**	445
50	**:Complementary- Claim -U ,** :PCO-#2022-**Orders -List**	446
51	:Complementary- Claim -U , **:PCO-#2022-001**, :**Writ of the Covenant:** Claim# -RF 645 167 418 US	449
52	:Complementary- Claim -U , **:PCO-#2022-002**, :Writ: covenant-authorization: Claim# -RF 645 167 418 US	450
53	:Complementary- Claim -U , **:PCO-#2022-003**, :Anti-Americanism is with the anti-semitism	451
54	:Complementary- Claim -U , **:PCO-#2022-004**, :BOP: Claim# -RE 322 299 279 US, :LC-#001-Pri	452
55	:Complementary- Claim -U , **:PCO-#2022-005**, :BOP: Claim# -RE 322 299 279 US, :LC-#001-Con	453
56	:Complementary- Claim -U , **:PCO-#2022-006**, :BOP: Claim# -RE 322 299 251 US, :LC-#002-Pri	454
57		**:lack of the** 455
58	:Complementary- Claim -U , **:PCO-#2022-007,** :BOP: Claim# -RE 322 399 251 US, :LC-#002-Con	456
59	:Complementary- Claim -U , **:PCO-#2022-008**, :BOP: Claim# -RE 322 399 248 US, :LC-#003-Pri	457
60	:Complementary- Claim -U , **:PCO-#2022-009**, :BOP: Claim# -RE 322 399 248 US, :LC-#003-Con	458
61	:Complementary- Claim -U , **:PCO-#2022-010**, :Writ for the PE-2022-AD -EBA-1933-AD -Covenant -Authorization for the Heightened- USofA-Military -Security -Apparatus -Ployment ...: now-time-transition to the DOI-1776-AD -Re-public -Government	459
62	:Complementary- Claim -U , **:PCO-#2022-011**, Brought-forward: re-public-GFTUSA-1776-AD is with the Original-13th-Amendment ...	460
63	:Complementary- Claim -U , **:PCO-#2022-012**, Writ for the PE-2022-AD -EBA-1933-AD -Covenant as the ComCiC ... during the	461

	Transition: Re-public-Government...	
64	:Complementary- Claim -U , **:PCO-#2022-013**, :Full-diplomat-Credential for the Procurator-Ambassador -Darrell-James: Hill-Ohioan-KR et-:al	462
65	:Complementary- Claim -U , :PCO-#2022-014, :Security-Now-Orders for the Minister-Procurator-Complete: PE-2022-AD -EBA-1933-AD as the PFTUSA-1787-AD -AO and : POTUSA-1863-AD- AO -:2021-AD ...	463
66	:Complementary- Claim -U , **:PCO-#2022-015**, :Full-Spectrum-Security: D-J:Hill-Ohioan-Ambassador-Trustee: Concession-1213-AD	464
67	:Complementary- Claim -U , **:PCO-#2022-016**, :Full-Diplomat-Credential with the full-Security-Spectrum	465
68	:Complementary- Claim -U , **:PCO-#2022-017**, Now-Cancellation: British-Accreditation-Agency ~:BAR~	466
69	:Complementary- Claim -U , :**PCO-#2022-018**, Cancellation: BAR-agents-Now-working in -:USofA-1022-AD	467
70	:Complementary- Claim -U , **:PCO-#2022-019**, Cancellation: Foundation of the Federal -BAR -Association, 69 Stat 795 -: Chap 911	468
71	:Complementary- Claim -U , **:PCO-#2022-020**, Cancellation: BAR -agents-now-habitating in the nation: USofA-2022-AD, : must-make-Claim as the Foreign-Agent	469
72	:Complementary- Claim -U , **:PCO-#2022-021**, :All-BAR-agents-now-living in the USofA Must-Claim: FARA	470
73	:Complementary- Claim -U , **:PCO-#2022-022**, :All-BAR-agents are-now-cancelled: DOI-1776-AD et al- Concession-1213-AD -Authority	471
74	:Complementary- Claim -U , **:PCO-#2022-023,** :Pointment: Prime-Minister: Transition-Government: DOI-1776-AD- Authority: Re-public -Government.	472
75	:Complementary- Claim -U , **:PCO-#2022-024**, :Cancellation with the Pointment of the Prime-Minister -over-standing: US-Corp-GSP-Trustee -ALL	473
76	:Complementary- Claim -U , **:PCO-#2022-025**, ~~:Pointment: State Country-Man-Donald-John: Trump~~	474 ~:point-ment - ignored ..., :point-ment -

		terminated~
77	:Complementary- Claim -U , **:PCO-#2022-026**, :Cancellation: EOs: Biden	475
78	:Complementary- Claim -U , **:PCO-#2022-027**, :Cancellation: US-Corp-GSP-Trustee- Ministration: DOI-1776-AD	476
79	:Complementary- Claim -U , **:PCO-#2022-028,** :Cancellation: EBA-1933-AD - US-Corp-Legislature-Self-In-denture: DEAD - 2003-AD -Surety -Trust	477
80	:Complementary- Claim -U , **:PCO-#2022-029**, :Cancellation of the District-of-Columbia- Organic-Act -of-1871-AD	478
81	:Complementary- Claim -U , **:PCO-#2022-030**, :US-Corp-GSP is with the Escrow-Service-Function ~:only~	479
82	:Complementary- Claim -U , **:PCO-#2022-031, No-imposed-surety upon the USofA-heirs: DOI-1776-AD -people; specific-express -pro-hibition and no-derived-authority for the any-imposed-surety upon the USofA-heirs: DOI-1776-AD -Constitution -:any-State-Country-Man-Beneficiary**	480
83	:Complementary- Claim -U , **:PCO-#2022-032**, :Cancellation: EBA-1933-AD with the Now-giving-back of the debenture-made-done by this Ohioan-Darrell-James: Hill-KR et-:al, and: New-Mexican-Beverly-Jean: Romero-Hill	481
84	:Complementary- Claim -U , **:PCO-#2022-033**, :EBA-1933-AD -Trust - Cancelled: count, settle, closure -payment	482
85	:Complementary- Claim -U , **:PCO-#2022-034,** :Hypothecation of the USofA-People -assets -cancelled	483
86	:Complementary- Claim -U , **:PCO-#2022-035**, :US-Corp-GSP-Trustee - Cancellation for the Trustee-theft, Dereliction	484
87	:Complementary- Claim -U , **:PCO-#2022-036**, :US-Corp-GSP-Trustee - Cancellation for the Trustee-theft, Dereliction	485 ~:same: PCO-#2022-035~
88	:Complementary- Claim -U , **:PCO-#2022-037,** :Cancellation: Federal-Reserve-Act, :Re-storation: DOI-1776-AD -Constitution-Covenant	486
89	:Complementary- Claim -U , **:PCO-#2022-038**, :Closure: EBA-1933-AD and FRA-1913-AD in the Hill-Court: DOI-1776-AD, :retinue	487
90	:Complementary- Claim -U , :PCO-#2022-039, :Cancellation: National-Firearms-Act-of-1938	488

91	:Complementary- Claim -U , **:PCO-#2022-040**, :DOI-1776-AD & NFA-Training	**489**
92	:Complementary- Claim -U , **:PCO-#2022-041**, :Settlor-Grantor- Heir: DOI-1776-AD -Base: Education	**490**
93	:Complementary- Claim -U , **:PCO-#2022-042**, :Cancellation: Disease-Model: Health-Care, :socialism-risk	**491**
94	:Complementary- Claim -U , **:PCO-#2022-043**, :Cancellation: Disease-Model: Health-Care, :capitalism-risk	**492**
95	:Complementary- Claim -U , **:PCO-#2022-044**, :Trustee-Medical-Licensee-Change for the pre-vention and cure	**493**
96	:Complementary- Claim -U , **:PCO-#2022-045**, :Healing-Cure-Medical-Model-All	**494**
97	:Complementary- Claim -U , **:PCO-#2022-046**, :Healing-Cure-Medical-Model-All	**495** **~:same: PCO-#2022-045~**
98	:Complementary- Claim -U , **:PCO-#2022-047**, :You-Tube-license -re-vocation	**496**
99	:Complementary- Claim -U , **:PCO-#2022-048**, :China-Bulwark is :denied	**497**
100	:Complementary- Claim -U , **:PCO-#2022-049**, :Free-Command: E-:Snowden	**498**
101	:Complementary- Claim -U , **:PCO-#2022-050**, :Free-Command: J-:Assange	**499**
102	:Complementary- Claim -U , **:PCO-#2022-051**, :All -military against the USofA-DOI-1776-AD must leave-now	**500**
103	:Complementary- Claim -U , **:PCO-#2022-052**, :Quit-Claim: Washington -District-of-Columbia to the re-public	**501**
104	:Complementary- Claim -U , **:PCO-#2022-053**, ;Express-Increased -security for the USofA-people, persons and property during the re-public -transition	**502**
105	:Complementary- Claim -U , **:PCO-#2022-054,** :Re-public-Government-now is :now-live	**503**
106	:Complementary- Claim -U , :Healing-Cure-Medical-Model- All :Duties of the Prime-Minister	**504**
107	:Complementary- Claim -V , :Cancellation: Disease-Model: Health-Care **:PCO-#2022-054**	**505**
108	:Complementary- Claim -W , :Cancellation: Disease-Model: Health-Care	**514**

109	:Complementary- Claim -X , :Cancellation: Oath-Keeping is :Lawful: DOI-1776-AD: Snowden	**863**
110	:Complementary- Claim -Y , :Journal-Reporting is :Lawful: DOI-1776-AD: Assange	**922**
111	:Complementary- Claim -Z , :Habeas-Corpus - Act: 1679-AD	**941**
112	:Complementary- Claim -AA , :Services to the American-Vessels: 1886-AD	**952**
113	:Complementary- Claim -AB, :Merchant-Marine-Act: 1920-AD	**958**
114	:Claim- R418US ~:RF645167418US, and: RF645167452US~ -RMN-Custody-USPO-USPS	**979**
115	**:Appendix III** -:Claim# 2009 2820 0003 8851 6124 and: 7009 2820 0002 1027 4520 for the keeping of the Concession-1213-AD : Peterson	**982**
116	**:Appendix IV -**:Claim# -RE 322 387 US 602, :Cancellation for the Complete-Closure: Hill-Ingold-Pinal-2016-AD -Covenant -Matter	**986-0**
117	**:Appendix IV - B** :Claim# -RE 322 387 602 US, :R-418US -Activation by the Procurator- Darrell-James Hill-Ohioan-KR et-:al -Claim##: C-8192, -: D-J:Hill-Ohioan-KR, et-:al and: C-8215, -:B-J:Romero-Hill -New-Mexican	**986-11**
118	**:Appendix IV - C** :Claim -:RF 645 610 510 US - pointment: Prime-Minister -Darrell-James: Hill-Ohioan-KR	**986-14**
119	**:Appendix IV - D** :Failure- Claim -:RF 645 167 599 US - pointment-offer: John:Trump	**956-16**
120	**:Appendix IV - E** :Claim- C-6025 -Termination: Claim -:RF 645 167 599 US -	**986-23**
121	**:Appendix IV - F** :Claim -:RF 645 167 470 US - :BAR-member foreign-agents -FREEDOM	**986-27**
122	**:Appendix IV - G** :Claim## -:C-4551 -Hobbs and: C-2068 -Fontes for the matter: fraud	**986-30**
123	:Appendix IV - H :Claim -:Arizona-State-Country, -:Pinal-County-Documents in the nature of: ARS: Title- 11 Counties	**986-60**
124	**:Appendix IV - I** :Claim -:RE 322 399 225 US -: Hill-Ingold-Pinal-2017-AD, -person-liability: oath	**986-85**
125	**:Appendix IV - J** :Claim## C-6616 -Darrell-James and: C6623 -Beverly-Jean for the order: Closure: Hill-Ingold-Pinal-2017-AD -Covenant for the fraud; :BOP provision.	**986-88**
126	**:Appendix IV - K** :Claim## -c-6630 -Darrell-James and: C-6647 -Beverly-Jean for the order-payment -Covenant: Hill-Ingold-Pinal-2017-AD -Covenant	**986-92**
127	**:Appendix IV - L** :Claim## -C-5343 -Darrell-James and: C-6654 - Beverly-Jean for -:Sheriff-Writ-of-Execution	**986-97**

128	**:Appendix IV - M** : Claim# -:RF 645 167 568 US, -:Arizona-State-Country-Pinal-County-Deputy - Impairment: Ob-ligation, :de-privation: right: DOI-1776-AD	**986-100**
129	**:Appendix IV -** Claim# -RE 322 387 602 US ,- Verification- Certification , :Claim## - RE 322 387 602 US , -RF645167470US- custody and delivery-information	**986-120**
130	**:Appendix IV -** :Claim -:RF 645 167 554 US - custody and delivery-information	**986-124**
131	**:Appendix V -** :CAFR-2019-AD: Arizona-State-Country-Pinal-County	**987**
132	**:Appendix VI** -:Claim# -RF 645 167 435 US , :Writ of the Cancellation of the Hill-PE-2022-AD ~:Hill-Christina-Rebekah, -:Pinal -Ob-ligation - Covenant -Matter	**1198**

297-11

File Edit View History Bookmarks Tools Help

Recorder | Pinal County, AZ

Import bookmarks... Getting Started AI13 AI2 COMMUNICATIONS L... GODS GOD MUSIC HEALTH Commerce RESEARCH ALL USPS CLASSIC USPS CL Reference d Archive.org Other Bookmarks

PINAL COUNTY

LIVE WORK EXPLORE OUR COUNTY

- Affidavit of Property Value Form & Instructions
- Copy & Image Service Fee Schedule
- Document Search
- Elections Department
- Frequently Asked Questions
- Image Information
- Office Locations
- Online Payments
- Recording Fee Schedule
- Recording Notifications
- Voter Information

Home Our County Departments Recorder

RECORDER

The Office of the Pinal County Recorder processes and maintains records and governmental information in order for the public to have access as needed for personal and/or business purposes. The Recorder's Office also administers the Voter Registration and Early Voting Divisions. This includes but is not limited to the management of the voter rolls, mailing of early ballots, providing on-site in-person early voting locations, and verifying signatures on early ballot affidavits and petitions. This office and its divisions strive to promote public confidence by providing transparency, the highest level of courtesy, efficient interactions, and excellent customer service through open communication and teamwork.

Recorded Document Search

Recording Notifications

Voter Information

Dana Lewis
Recorder
More Information

Recorder
Email the Recorder

Physical Address View Map
31 N Pinal Street
Building E
Florence, AZ 85132

Directions

Mailing Address
P.O. Box 848
Florence, AZ 85132

Select Language
Google Translate

297-12

File Edit View History Bookmarks Tools Help

Recorder | Pinal County, AZ

pinal.gov

pinal county recorder office

Import bookmarks... Getting Started ALL2 AJ2 COMMUNICATIONS F... GODS GOD MUSIC HEALTH Commerce RESEARCH ALL USPS 2023 USPS CLASSIC Reference Other Bookmarks

PINAL COUNTY

LIVE WORK EXPLORE OUR COUNTY

- Affidavit of Property Value Form & Instructions
- Copy & Image Service Fee Schedule
- Document Search
- Elections Department
- Frequently Asked Questions
- Image Information
- Office Locations
- Online Payments
- Recording Fee Schedule
- Recording Notifications
- Voter Information

Home Our County Departments Recorder

RECORDER

The Office of the Pinal County Recorder processes and maintains records and governmental information in order for the public to have access as needed for personal and/or business purposes. The Recorder's Office also administers the Voter Registration and Early Voting Divisions. This includes but is not limited to the management of the voter rolls, mailing of early ballots, providing on-site in-person early voting locations, and verifying signatures on early ballot affidavits and petitions. This office and its divisions strive to promote public confidence by providing transparency, the highest level of courtesy, efficient interactions, and excellent customer service through open communication and teamwork.

Recorded Document Search

Recording Notifications

Voter Information

Dana Lewis
Recorder
More Information

Recorder
Email the Recorder

Physical Address View Map
31 N Pinal Street
Building E
Florence, AZ 85132

Directions

Mailing Address
P.O. Box 848
Florence, AZ 85132

Select Language
Google Translate

PINAL COUNTY
WHERE OPEN OPPORTUNITY

297-13

PINAL COUNTY

LIVE WORK EXPLORE OUR COUNTY

How to sign up for Recording Notification Service

Watch on YouTube

To record an instrument in Pinal County, the property or thing must be located in Pinal County, but if only personal rights are affected thereby, then the parties must reside in Pinal County. (§A.R.S. 11-468)

The Pinal County Recorder's Office does not provide notary services.

The Pinal County Recorder's Offices is prohibited from:

- Giving legal advice.
- Assisting in the completion of documents and forms.
- Suggesting what types of documents to use.

DISCLAIMER
The Pinal County Recorder's Office provides the information on this website as a service to the public. The Recorder's Office makes no warranty or guarantee regarding the accuracy or reliability of information through the use of this website or at other sites to which it links. The Pinal County Recorder's Office will not be held responsible or liable for errors contained herein or for any damages in connection with the use of information from this website.

Please be advised that the Pinal County Recorder's Office may refer suspicious documents to the Federal Bureau of Investigation or other appropriate law enforcement agencies.

Per A.R.S. 539-161, "Presentment of false instrument for filing; classification;

P.O. Box 848
Florence, AZ 85132

Phone: 520-866-6830
Fax: 520-866-6831

Voter Registration Phone: 520-509-3555

Hours

Monday through Friday
8 am to 5 pm

Directory

Show the desktop

297-14

File Edit View History Bookmarks Tools Help

Recorder | Pinal County AZ

Import bookmarks... Getting Started ALL2 GJ2 COMMUNICATIONS E... GOD2 GOD MUSIC HEALTH Commerce RESEARCH ALL USPS 2023 USPS CL 803QUE Reference Other bookmarks

PINAL COUNTY

LIVE WORK EXPLORE OUR COUNTY

[redacted]

DISCLAIMER

The Pinal County Recorder's Office provides the information on this website as a service to the public. The Recorder's Office makes no warranty or guarantee regarding the accuracy or reliability of information through the use of this website or at other sites to which it links. The Pinal County Recorder's Office will not be held responsible or liable for errors contained herein or for any damages in connection with the use of information from this website.

Please be advised that the Pinal County Recorder's Office may refer suspicious documents to the Federal Bureau of Investigation or other appropriate law enforcement agencies.

Per A.R.S. §39-161, "Presentment of false instrument for filing; classification:
A person who acknowledges, certifies, notarizes, procures, or offers to be filed, registered, or recorded in a public office in this state an instrument he knows to be false or forged, which, if genuine, could be filed, registered, or recorded under any law of this state or the United States, or in compliance with the established procedure is guilty or a class 6 felony. As used in this section, 'instrument' includes a written instrument as defined in section 13-2001."

PINAL COUNTY
WIDE OPEN OPPORTUNITY

CONTACT US

Pinal County
31 N Pinal Street
Florence, AZ 85132

Phone: 520-509-3555
Toll-Free Phone: 888-431-1311

QUICK LINKS

Departments
Board of Supervisors
Boards and Commissions
Pinal Emergency Notification System (PENS)
Public Records Request
Required Postings

SITE LINKS

Site Map
Accessibility
Terms of Use Policy

Government Websites by CivicPlus®

Select Language

297-15

File Edit View History Bookmarks Tools Help

PINAL COUNTY

WIDE OPEN OPPORTUNITY

Official Records | Support | Settings | Login

Released through date: 01/11/2024 | Released through Fee Number: 2024-002760 | As of 1/15/2024 7:04:26 PM

Name

Show Names: All / Grantor / Grantee

Name: HILL-OHIOAN

Document Type: All

Book Type: All

Date Range: Specify Date Range...

From Record Date: 5/23/1980

To Record Date: 1/15/2024

Reset | Search

NOTICE Enroll in the Pinal County Recording Notification Service (RNS)

Click here to enroll in the RNS to receive email alerts when an official document is recorded with your specified identity.

Export to CSV | Name | equal | Filter Grid | Reset Grid | Search Criteria | Columns | Clear | Word Wrap | Print

1 11 Page 1 of 1

Displaying items 1 - 1 of 1

ROW	NAME	BOOK/PAGE	RECORD DATE	DOCUMENT TYPE	FEE NUMBER	DOC LEGAL
1	HILL-OHIOAN, DARRELL-JAMES		05/08/2023	MISC	2023-033293	

297-16

Pinal County Recorded Docu

pinalcountyaz.gov

Import bookmarks... Getting Started ALL2 AJ2 COMMUNICATIONS E... GOD2 GOD MUS C HEALTH Commerce RESEARCH ALL USPS 2023 USPS CL 203505 Reference Archive org Other Bookmarks

PINAL CO

WIDE OPEN OPPORTUN

Official Records Support Login

Pinal County Recorded Document Search - - Mozilla Firefox

pinalcountyaz.gov

Docket / Page: Go

Fee Number: 2023-033293 Go

Search Results

Record Date: 5/8/2023

Book Type: DOC - DOCUMENT

Docket / Page: /

Fee Number: 2023-033293

Number Of Pages: 1334

Doc Type: MISC - Miscellaneous Instrument

Names: HILL-OHIOAN, DARRELL-JAMES

1 of 1 Automatic Zoom

This image is hidden from the web.

PLEASE CONTACT THE PINAL COUNTY RECORDER'S OFFICE FOR VIEWING OPTIONS.

520-866-6830

Search Criteria Columns Clear Word Wrap Print

Displaying items 1 - 1 of 1

Export to CSV

1 11 Page 1 of 1

ROW	NAME
1	HILL-OHIOAN, DARRELL-JAMES

Copyright 2024 © Acclaim, is a registered trademark of HARRIS RECORDING SOLUTIONS |

Pinal County Recorder
Transaction #: 426666
Receipt #: 392873
Cashier Date: 05/08/2023 08:05:33 AM

Print Date: 05/08/2023 08:08:00 AM

DANA LEWIS
P. O. Box 848
Florence, AZ 85132-3017
(520) 866-6830

DARRELL-JAMES:HILL-OHIOAN

Payment Summary

Total Fees:	$30.00
Total Payments:	$30.00
Balance Due:	$0.00

1 Payments

Cash Payment	Tendered: $30.00	$30.00

1 Recorded Items

Miscellaneous Instrument	Fee #: **2023-033293** Date: **05/08/2023 08:05:32 AM**	
Name: **HILL-OHIOAN, DARRELL-JAMES**		
Recording Fees	1	$30.00

Pinal County Recorder
Dana Lewis
Serving you

Florence Office
31 N Pinal St, Bldg E
Florence, Arizona 85132

Mailing Address:
PO Box 848, Florence, AZ 85132

Recorder Website:
www.pinal.gov/Recorder
Document Search:
https://acclaim.pinalcountyaz.gov/AcclaimWeb/

Customer Service:
(520) 866-6830
Right Fax: (520) 866-6831

297-17

OFFICIAL RECORDS OF
PINAL COUNTY RECORDER
Dana Lewis

DATE/TIME: 05/08/2023 0805
FEE: $30.00
PAGES: 1334
FEE NUMBER: 2023-033293

When recorded mail to:
Darrell-James Hill-Ohioan

(The above space reserved for recording information)

Claim# RMN RE 645 167 421 US, April 4-2023

DOCUMENT TITLE

DO NOT DISCARD THIS PAGE. THIS COVER PAGE IS RECORDED AS PART OF YOUR DOCUMENT. THE CERTIFICATE OF RECORDATION WITH THE FEE NUMBER IN THE UPPER RIGHT CORNER IS THE PERMANENT REFERENCE NUMBER OF THIS DOCUMENT IN THE PINAL COUNTY RECORDER'S OFFICE.

C:\Users\recprivate\Desktop\Caption Heading-Document MIDLAND CREDIT.doc3/16/2023

297-18

:SOG-Darrell-James: Hill-Ohioan-KR –
-:Grantor-Minister-Procurator ~:2018-AD~-Complete ~2021-AD~: PE-2022-AD -DOI-1776-AD et al -Concession-1213-AD -Constitution -Covenant, et seq -:EBA-1933-AD-2003-DEAD- Covenant as the PFTUSA-1787-AD -AO and POTUSA-1863-AD -AO[1]
-:Amb-Trustee: Concession-1213-AD -:2020-AD;

:PO Box 26 :Mayer - Arizona 86333

:In the Hill-Court: PE-2022-AD -Covenant

Arizona-State-Country
Pinal-County

:Claim#-: RMN RE 645 167 421 US[2] , :April - 4 -2023 , :Pinal-County-Trustee- de-privation: law-ful-right[3]: DOI-1776-AD[4] -Concession-1213-AD[5] -Constitution- Law[6], et seq -:Constitution for the United-States-of-America[7] - Oath of Loyalty and Arizona-State-Country-Constitution[8] is with the violent-taking-made with the harm upon the beneficiary: Darrell-James:

---

1 **:PFTUSA-1787-AD -AO and POTUSA-1863-AD -AO means:** GCRD#-: 2022-012369, See: Claim##-: RE 322 328 602 US and: RF 645 167 418 US, appended.
2 **:Lawful- Jurat -:Claim#-: RE 645 167 421 US means:** See: Ap-pend A.
3 **:law-ful means:** LAWFUL. Legal; warranted or authorized by the law; having the qualifications prescribed by law; not contrary to nor forbidden by the law. Ohio Automatic Sprinkler Co. v. Fender, 108 Ohio St. 149, 141 N.E. 269, 275; McDonnell v. Murnan Shipbuilding Corporation, 210 Ala. 611, 98 So. 887, 889; Hafner Mfg. Co. v. City of St. Louis, 262 Mo. 621, 172 S.W. 28, 33.
The principal distinction between the terms "lawful" and "legal" is that the former contemplates the substance of law, the latter the form of law. To say of an act that it is "lawful" implies that it is authorized, sanctioned, or at any rate not forbidden, by law. To say that it is "legal" implies that it is done or performed in accordance with the forms and usages of law, or in a technical manner. In this sense "illegal" approaches the meaning of "invalid." For example, a contract or will, executed without the required formalities, might be said to be invalid or illegal, but could not be described as unlawful. Further, the word "lawful" more clearly implies an ethical content than does "legal." The latter goes no further than to denote compliance, with positive, technical, or formal rules; while the former usually imports a moral substance or ethical permissibility. A further distinction is that the word "legal" is used as the synonym of "constructive," which "lawful" is not. Thus "legal fraud" is fraud implied or inferred by law, or made out by construction. "Lawful fraud" would be a contradiction of terms. Again, "legal" is used as the antithesis of "equitable." Thus, we speak of "legal assets," "legal estate," etc., but not of"lawful assets," or "lawful estate." But there are some connections in which the two words are used as exact equivalents. Thus, a "lawful" writ, warrant, or process is the same as a "legal" writ, warrant, or process[] in the nature of the Black's -Law -Dictionary, 4th Ed., -:p – 1032.
4 **:DOI-1776-AD means:** 2021-016195, :p 7, 21 – 24
5 **:Concession-1213-AD means:** 2021-016195, :p 8, 559 – 561.
6 **:Law means:** 2021-016195, :p 7, 21 -24
7 **:Constitution for the United-States-of-America means:** 2021-016195, :p 7, 31 -43
8 **:Arizona-State-Country-Constitution means:** 2021-016195, :p 8, 570 – 582

P4P1-1

Hill-Ohioan and: Beverly-Jean: Romero-Hill -New-Mexican with the law of the PE-2022-AD -in -:Procuration by the law of the PE-2022-AD -EBA-1933-AD -Law -in -:Procuration -Complete[9] –	
~A	**For the Arizona-State-Country -:Pinal-County-Recorder-Office -Trustee ~:PCROT~, -:Front-Window-Clerk-Denial of the April – 3 -2023 -Delivery of the Lawful- Jurat -:Claim#-: RE 645 167 421 US is with the violation of the PE-2022-AD -Covenant -in -:Procuration by the law of the PE-2022-AD -EBA-1933-AD -Covenant -in -:Procuration -Complete; to the wit:**
	For the Claim#-:RE 645 167 421 US – For the Recordation of the these-matters is with the Perfection of the Secure-Interest with the law of the PE-2022-AD -EBA-1933-AD -Covenant -in -:Procuration-Complete by the law of the PE-2022-AD -Covenant. :Whole-Related with the Arizona-State-Country-Gila-County-Document-Number ~GCRD#~ -: 2017-002378, 2022-011769 and: 2022-12369 .... See :Ap-pend -A.
~B	**:Option for the Cure and Forgiveness** , see: #4 -below.
~C	**:Bill for the Knowledge-Intention-Volition-Harm -72h.** See: Ap-pend C.
~D	**:Sheriff-Receipt: Claim##-: RF 645 167 435 US and: RF 645 167 470 US , -:April 03 -2023.** See: Ap-pend D.

:To -
:Dana: Lewis -Trustee, -:Arizona-State-Country-Pinal-County-Recorder
~31 N Pinal Street, Building E, :Florence -Arizona 85132
-:Mailing: PO Box 848, :Florence -Arizona 85132

RMN RE 645 167 421 US

Greetings :Dana et al.,

~1 For the Arizona-State-Country -:Pinal-County-Recorder- Office-Trustee ~:PCR-OT~ de-privation of the un-a-lien-able-right: DOI-1776-AD et seq with the use of the ARS: 11-480 -sheet-used[10] with the de-privation with the harm-made with the damage-made upon the Beneficiary -:Darrell-James: Hill-Ohioan and Beverly-Jean: Romero-Hill -New-Mexican -PE-2022-AD -Covenant is with the de-privation of the right: DOI-1776-AD -Law of the lawful-filing of the Claim#-: **RE 645 167 421 US** with the law of the PE-2022-AD in -:Procuration by the law of the PE-2022-AD -EBA-1933-AD -Covenant -in -Procuration-Complete.

<u>DOI-1776-AD, :para – 2.</u>

> **'We hold ... all men are ... endowed with certain unalienable rights; among these are life, liberty, and the pursuit of happiness.**

<u>:PCROT-violation of the Ohioan and New-Mexican -beneficiary -right: DOI-1776-AD -Law</u>

~2 For the PCROT-violation of the Ohioan and New-Mexican -beneficiary -right: DOI-1776-AD -Law is with the de-privation of the DOI-1776-AD -right of the State-Country-Man -liberty, property and: pursuit of the happiness with the beneficiary-filing of the Claim#-: RE 645 167 421 US -made for the protection of the right: DOI-1776-AD with the law of the PE-2022-AD -in -:Procuration by the law of the PE-2022-AD -EBA-1933-AD -in -:Procuration-Complete. **See: GCRD#-: 2022-011769 and: 2022-012369 et -al.**

9 **:PE-2022-AD -EBA-1933-AD -Law -in -:Procuration -Complete means:** GCRD#-: 2022-012369.
10 **:ARS: 11-480 -sheet-used means:** See: Ap-pend B.

R421-2

:PCROT-violation of the Ohioan and New-Mexican -beneficiary -right: DOI-1776-AD -Arizona-State-Country-Constitution-Law

~3 For the PCROT-violation of the Ohioan and New-Mexican -beneficiary -right: DOI-1776-AD -Arizona-State-Country-Constitution-Law is with the de-privation of the DOI-1776-AD -Arizona-State-Country-Constitution-Law-right of the State-Country-Man -liberty, property and: pursuit of the happiness with the beneficiary-filing of the Claim#-: RE 645 167 421 US -made for the protection of the right: DOI-1776-AD -Arizona-State-Country-Constitution-Law-right with the law of the PE-2022-AD -in -:Procuration by the law of the PE-2022-AD -EBA-1933-AD -in -:Procuration-Complete. See: Arizona-State-Country-Constitution, Art 2: section##-: 34, 33 , 32, 30, 28, 26, 25, 19, 17, 13, 8, 7, 6, 4, 3, 2.1, 2 and: 1.

:De-privation -Error -now-time -Correction -Forgiveness

~4 IF the PCROT- de-privation-made with the lack of the knowledge with the lack of the intention and volition for the harm-made upon the victims then the remedy is with the now-time -correction and healing of the PCROT-damage-made with the correction-lawful-recordation of this Claim ~see: **:Claim#-: RMN RE 645 167 421 US** with the law of the PE-2022-AD -Covenant -in -:Procuration by the law of the PE-2022-AD -EBA-1933-AD -Covenant -in -:Procuration -Complete. See: Arizona-State-Country-Constitution, -:Art 2: section##-: 1 – 34..

:Willful -Knowledge -Intention- Harm-made upon the beneficiary- Darrell-James: Hill-Ohioan and: Beverly-Jean: Romero-Hill -New-Mexican

~5 For the PCROT-harm-made with the PCROT-damage-made with the willful, knowing and intention-harm-made upon the beneficiary- Darrell-James: Hill-Ohioan and: Beverly-Jean: Romero-Hill -New-Mexican is with the healing of the damage-of the PE-2022-AD -Covenant by the law of the PE-2022-AD -EBA-1933-AD -Covenant -in -:Procuration-Complete.

First-Offense-Damages: April -03 -2023; 14:11 p – April -04 -2023; 09:00 a

~6 **See: Claim#-: 7009 2820 0003 8851 6056 – dj ~see: GCRD##-: 2017-002378 -:p – 16~ and: Claim#-:7009 2820 0003 9570 7904 – bj ~see: GCRD##-: 2017-002378 -:p – 41~** for the healing-remedy-cure-relief of the PCROT-damage is with the First-Offense-Damages: April -03 -2023; 14:11 – April -06 -2023; 14:10 with the law of the PE-2022-AD -Covenant -in -:Procuration by the law of the PE-2022-AD -EBA-1933-AD -Covenant -in -:Procuration-Complete. – See: Ap-pend C.

Ap-pend A. – :Claim#-: RMN RE 645 167 421 US , :April - 4 -2023
Ap-pend B. – :Claim#-: RMN RE 645 167 421 US , :April - 4 -2023
Ap-pend C. – :Claim#-: RMN RE 645 167 421 US , :April - 4 -2023
Ap-pend D. – :Claim#-: RMN RE 645 167 421 US , :April - 4 -2023

:i- man-affirm that the above is with the true and correct to the best-ability under the penalty of the perjury, and -will-state :the -same in the open-court.

:In the Complete-honor: DOI-1776-AD

:Day 4 : May 04 -2023 Darrell-James: Hill-Ohioan

:SOG-Darrell-James: Hill-Ohioan-KR –
-:Procurator-Complete: PE-2022-AD- EBA-1933-AD -Covenant -:2021-AD,
-:Amb-Trustee: Concession-1213-AD -:2020-AD;

:Jurat

:Affirmed and autographed before me this 4th -day: May -2023.
:Type of the Identification: Arizona-Driver-License.

:Notary Public

JANEL CAMPBELL
Notary Public - State of Arizona
MARICOPA COUNTY
Commission # 610277
Expires August 1, 2026
SEAL

R4213

Ap-pend A. – :Claim#-: RMN RE 645 167 421 US , :April - 4 -2023
Ap-pend A. – :Claim#-: RMN RE 645 167 421 US , :April - 4 -2023
:Claim#-: RMN RE 645 167 421 US , :April - 4 -2023 – Ap-pend A.
:Claim#-: RMN RE 645 167 421 US , :April - 4 -2023 – Ap-pend A.

:SOG-Darrell-James: Hill-Ohioan[1]-KR–
-:Amb-Trustee: Concession-1213-AD -:2020-AD -pointment: Almighty- God-Yushuah-Messiah; -:Grantor-Minister-Procurator-Complete: PE-2022-AD -DOI-1776-AD et al -Concession- 1213-AD -Constitution ~et seq -:AOC, CftUSofA-1787-AD et seq -:EBA-1933-AD~ -Covenant -:2018, -:Complete -:2021-AD ; - See :Claim#-:RF 645 167 418 US
:Beverly-Jean: Romero-Hill- New-Mexican[2] –
-:Claim#-:RF 645 167 418 US, –:Grantor-Minister: Procuration: PE-2022-AD -DOI-1776-AD et al -Concession-1213-AD, et seq -:EBA-1933-AD- Constitution-Covenant -:2018-AD
:PO Box 26, :Mayer Arizona 86333

:In the Hill-Court: PE-2022-AD -Covenant

Arizona-State-Country
Pinal-County

Claim#-:RE 645 167 421 US – For the Recordation of the these-matters is with the Perfection of the Secure-Interest with the law of the PE-2022-AD -EBA-1933-AD -Covenant -in -:Procuration- Complete by the law of the PE-2022-AD -Covenant. :Whole-Related with the Arizona-State-Country-Gila-County-Recorder-Document-Number ~GCRD#~ -: 2017-002378, 2022-011769 and: 2022-12369 et -al.

To:
:Dana: Lewis -Trustee, -:Arizona-State-Country-Pinal-County-Recorder
~31 N Pinal Street, Building E, :Florence -Arizona 85132
-:Mailing: PO Box 848, :Florence -Arizona 85132

RMN RE 645 167 421 US

Greetings :Dana;

For these Recordations

:Appendix I	**:Claim#-: RE 322 387 421 US - :Important- Gila-County-Recorder-Document-List for the relation of the Pinal-Recordation**
:Appendix II	**:Claim#-: RF 645 167 418 US;** **:Claim-#: RF 645 167 418 US, :Procurator -:PFTUSA-POTUSA -ComCIC -AO -2021-AD, -:Procuration-Order: Republic-Government -Writ of the Covenant- Authorization :General-Orders-100-1863-AD** **by the Order: Darrell-James: Hill-Ohioan-beneficiary-Settlor-Grantor-Minister-Procurator: PE-2022-AD -EBA-1933-AD -Covenant -in -Procuration -Complete -2021-AD for the US-Corp-GSP-Trustee- Complete-Breach: PE-2022-AD -EBA-1933-AD -Covenant with the US-Corp-GSP-Trustee- Consent to the Conviction for the lack of the honor to the oath and duty: DOI-1776-AD -EBA-1933-AD -Constitution -Covenant with the law of the PE-2022-AD -EBA-1933-AD -Covenant -in -:Complete-Procuration by the**

1 **:Ohioan means: Ohio-state-Constitution -Bill-of-Rights, GCRD#-: 2021-016195, :pp 11 - .**
2 **:Beverly-Jean: Romero-Hill- New-Mexican means:** Claim#-:RF 645 167 418 US -:pp 279-305 ~:PE-2022-AD -DOI-1776-AD et al -Concession-1213-AD -Constitution -Covenant in the nature of the GCRD#-: 2022-012369 et -al, where -:nothing-stands between the Almighty-God and :i- man.

	law of the PE-2022-AD -Covenant – **<u>Writ of the Covenant ... .</u>**
:Appendix III	**:Claim#-: 2009 2820 0003 8851 6124 and: 7009 2820 0002 1027 4520; For the keeping of the Concession-1213-AD -Covenant is with the authority: SOG-Ambassador-Trustee: Concession-1213-AD -:2020-AD -:Darrell-James: Hill-Ohioan-KR, :Recorder-Doc#-: GCRD#-: 2022-012369 et al -:Matter: Jordan: Peterson**
:Appendix IV	**:Claim#-: RE 322 387 602 US , For the Writ of the Covenant et seq of the Hill -PE-2022-AD ~:Hill~-Ingold-Pinal-2016-AD -Covenant -Matter-now-time in the Cancellation for the Complete-Closure**
:Appendix V	**:CAFR-2019-AD: Pinal-County;**
:Appendix VI	**:Claim#-: RF 645 167 435 US**

are with the Perfection of the Security-Interest with the law of the PE-2022-AD -in -:Procuration by the law of the PE-2022-AD -EBA-1933-AD -in -:Procuration-Complete, -:Procurator-Darrell-James: Hill-Ohioan-KR.

:i- man -affirm that the above is with the True and Correct to the best-ability under the penalty of the perjury, and -will-state :the -same in the open-Court.

:In the complete-Honor: DOI-1776-AD

:Day 1 ~~-April~~ May -2023-AD : Beverly-Jean: Romero-Hill, New-Mexican

:Beverly-Jean: Romero-Hill- New- Mexican, et -al,
-:Minister :Procuration: PE-2022-AD -:Ingold-Pinal-2017-AD -Covenant;

In the complete-Honor: DOI-1776-AD

:Day 1 ~~-April~~ May -2023-AD : Darrell-James: Hill-Ohioan

:SOG-Darrell-James: Hill-Ohioan-KR,
-:Minister-Procurator: PE-2022-AD -:Ingold-Pinal-2017-AD- Covenant -in -:Procuration,
-:Procurator-Complete: PE-2022-AD -EBA-1933-AD -Covenant -:2021-AD -in -:Procuration -Complete -:2021-AD,
-:Amb -Trustee: Concession-1213-AD -:2020-AD

<u>:Jurat</u>

:Affirmed and autographed before me this 1 ~~-:April~~ May -2023-AD
:Type -:Identification: Arizona-Driver-License

:Notary-Public

KELLY R CORMIER
NOTARY PUBLIC - ARIZONA
PINAL COUNTY
COMMISSION # 643823
MY COMMISSION EXPIRES
MARCH 17, 2027

:Appendix I	**:Claim#-: RE 322 387 421 US - :Important- Gila-County-Recorder-Document-List for the relation of the Pinal-Recordation**

3

1	:Criminal Code ~35 Stat. 1088~	March 04-1909	:GCRD#-: 2021-016195, :p 260
2	:Concession-1213-AD		:GCRD#-: 2021-016195, :p 559
3	:Federal-Reserve-Act	Public – No. 43 – 63rd Congress , 1913-AD	:An Act to provide for the establishment of Federal reserve banks, to furnish an elastic currency, to afford means of rediscountingcommercial paper, to establish a more effective supervision of banking in the United States, and for other purposes.
4	:Act to establish the Judicial-Courts of the United States		:GCRD#-: 2021-016195, :p 67
5	:Emancipation-Proclamation-1862-1863-AD		:GCRD#-: 2021-016195, :p 225
6	:Emergency Banking Act -Documents et al.		:GCRD#-: 2021-016195, :p 338
7	:Declaration of the Independence :BOR-Rights-Amendments 1 -12		:GCRD#-: 2021-016195, :p 21
8	:BOR-13th -Amendment		:GCRD#-: 2021-016195, :p 44
9	:Articles of the Confederation		:GCRD#-: 2021-016195, :p 25
10	:Ohio State Constitution		:GCRD#-: 2021-016195, :p 11
11	:Arizona State Constitution		:GCRD#-: 2021-016195, :p 570
12	:New-Mexico-State-Constitution		:GCRD#-: 2021-016195, :p 562
13	:Lieber-Code: 1863-AD ~General-Orders-100-1863-AD~		:GCRD#-: 2021-016195, :p 228
14	:Constitution for the United -States of -: America		:GCRD#-: 2021-016195, :p 31
15	:Law of the Land Warfare; Sec 45, et al.		:GCRD#-: 2021-016195, :pp 333, 335, 337

16	:DC-Code-1963-AD		:GCRD#-: 2021-016195, :p 21378	
17	:Cestui-Que-Vie ~-Trust~		:GCRD#-: 2021-016195, :p 370	
18	:ARS-Title-38-2233: Filing of the Oaths of the record		:GCRD#-: 2021-016195, :p 583	
19	:Pinal-County-Arizona-State-Office- Trustee-Loyalty-Oaths		:GCRD#-: 2021-016195, :p 585	
20	:Pre-sumption: Hill-Procuration -Over-Standing		:GCRD#-: 2021-016195, :p 528	
21	:PE-2022-AD ~PE-2016-AD -DOI-1776-AD et al -Concession-1213-AD -Constitution -Covenant~ -EBA-1933-AD -Covenant -in -:Procuration-Complete is by the law of the PE-2022-AD -Covenant.	Claim#-: RE 645 167 656 US		:GCRD#-: 2022-012369 :p 2
22	:Signor-Authorization-Statement	Claim#-: RF 645 167 642 US		:GCRD#-: 2022-012369, :pp 21
23	:Claim of the completion of the Record, :GCRD#-: 2022-011769: complement-Claim -A.	Claim#-: RF 645 167 639 US	:Claim of the Context of the GCRecorder by the Document##-: 2005-022460, 2006-008777, 2007-007742, 2007-007743, 2017-002378, 2017-006522, 2018-005176, 2019-009291, 2019-011722 and : 2021-016195.	:GCRD#-: 2022-011769: Complement-Claim -A, :p 2.
24	:Claim of the completion of the Record, :GCRD#-: 2022-011769: Complement-Claim -B.	Claim#-: RF 645 167 639 US	:Claim-Completion of the Record of the facts-Documents for the protection of the right: DOI-1776-AD in the concordance with the PE-2022-AD -PE2016-AD -DOI-1776-AD et al -Concession-1213-AD ~PE-2022-AD~ et seq -EBA-1933-AD -Covenant	:GCRD#-: 2022-011769: Complement-Claim -B, :p 20
25	:Claim#- 7015 0640 0001 5883 2600	March-07-2017	:Re: Compensation for Trespass on Claimant Case No: CMN 7009 1410 0000 7868 5703	:GCRD#-: 2022-011769, ;p 567

26	:Claim#- RE 322 399 234 US		Claim: 9th Circuit Trespass upon Fundamental and Substantive Rights, and Common-Law-Claim Rights under Color-of-Law	:GCRD#-: 2022-011769, :p 582
27	:Claim#- 7015 0640 0001 5883 2723	August 23-2017	Notice and Demands to US-Corp-GSP-Ministrators for the enforcing of my security interest: See: :GCRD#-: 2017-006522.	:GCRD#-: 2022--011769, :p 600
28	:Claim 7015 0640 0001 5883 2747	Feb 26-2018	Demand for the Congressional-oversight for the enforced Protection of Fundamental rights-executed with re: Donald :POTUS Correspondence: 'Demand For the Fiduciary-Protection of Fundamental-Rights Claim#: RE 322 399 150 US ~January 31-2018~	:GCRD#-: 2022-011769, :p 650
29	:Claim#-: RE 322 399 179 US	August 16-2016	Property-Claim -1	:GCRD#-: 2017-002378, :p 243 -
30	:Claim#-: RE 322 399 251 US	February 17-2017	Property-Claim -2	:GCRD#-: 2019-009291, :p 9 -, and 342-343.
31	:Claim#-: RE 322 399 248 US	September 15-2017	Property-Claim -3	:GCRD#-: 2019-009291, :p 374-737
32	:Claim 7015 1730 0002 3063 9648	May 29-2018	a) Constructive Notice of Darrell James Hill of the Darrell-James: Hill, AR b) Superior Constructive Notice and Demand: Permanent Non-Commercial presumption: Man: Darrell-James: Hill	PE-2016-AD -Status and standing
33	:Claim #-: RE 322 399 163 US	April 12-2018	De-Privation: right: DOI-1776-AD -EBA-1933-AD - Live-PE-Recordation as relates to the FSIA	:GCRD#-: 2022-011769, :p 697

34	:Claim#-: RE 322 398 208 US	September 09-2016	:Claim of the PE-2016-AD as relates to the FSIA - made upon the US-Corp-GSP -POTUS-Obama	
35	:Claim#-: RE 322 399 044 US	July 13-2017	:Claim for the cease of the de-privation: rights: DOI-1776-AD	:GCRD#-: 2019-009291, :p 816
36	:Claim#-: RE 322 399 132 US	August 23-2017	:Claim for the cease of the de-privation, re-storation of right: DOI-1776-AD	
37	:Claim#-: RE 322 399 146 US	:January 17-2018	:Bill of the Particulars for :US-Corp-GSP -DOI-1776-AD -De-privation and Theft of the three ~:3~- lots of the Private-property from this beneficiary, -:harm with the damages.	:GCRD#-: 2019-009291, :p 9 -, and 852, 853, 854.
38	:Claim 7017 1000 000 9343 0704	:July 18-2018	:Bill of the Particulars for the US-Corp-GSP-Trustee- USDC-Arizona -DOI-1776-AD -De-privation: rights/ PE-2022-AD	:GCRD#-: 2019-009291, :p 878 -.
39	:Claim 7015 1730 0002 3063 9287	July 19-2018	:Bill of the Particulars for the Trustee: Ohio-State-Country-Summit-County -De-privation of the DOI-1776-AD -Right: notice of life -recordation in the county of the birth.	
40	:Claim RE 047 636 466 US	July 31-2018	:Claim for the healing of the harm and damages with the Arizona-SOS -De-privation: DOI-1776-AD -rights- made upon this beneficiary	
41	:Claim: RE 047 636 449 US	:August 14-2018	Notary- Certification of the Dishonor: Kristin, et al - Trustee: Summit-County- De-privation: right: DOI-1776-AD of this beneficiary	:GCRD#-: 2019-009291, :p 937.
42	:Claim RE 047 636 435 US	:August 14-2018	:Notary-Certificate of the Dishonor-made upon the Ranier-Trustee: USDC for the Trespass on the case	:GCRD#-: 2019-009291, :p 1042-
43	:Claim#-: 2019-1158-001 – RE 322 404 067 US	:June 06-2019	:Darrell-James: Hill -Equity-Note -Demand in the	:GCRD#-: 2019-

			concordance with the FRA	009291, :p 1024-
44	:Claim#-: 2019-1158-001 – RE 322 404 075 US	:June 06-2019	:Beverly-Jean: Romero-Hill -Equity-Note -Demand in the concordance with the FRA	:GCRD#-: 2019-009291, :p 1033-
45	:Claim#-: RE 322 303 212 US	:July 25-2019	:Demand-made for the count, settlement and closure: EBA-1933-AD, :Trump-Trustee	:GCRD#-: 2019-009291, :p 1196-
46	:Claim#-: 7009 2820 0003 9570 8031	:July 25-2019	:Demand-made for the count, settlement and closure: EBA-1933-AD, :Barr-Trustee	:GCRD#-: 2019-009291, :p 1196-
47	:Claim#-: RE 322 303 115 US	:August 01-2019	:Right of the Conusance: as relates to the commercial-court imposed upon the man :Jay-Roy: Ingold ...	:GCRD#-: 2019-009291, :p 1210-
48	:Claim 7008 1300 0002 2256 4712		:2017 May-June 8th Contract Debt-Notice ... Ingold-Pinal-2017-AD -Covenant -Matter	:GCRD#-: 2019-009291, :p 1220-
49	:Claim#-: RE 322 404 053 US	:March 04-2019	:Ingold COR Case No. 7018 0360 0000 5968 6115 ~telephone-contact: Cameron~	:GCRD#-: 2019-009291, :p 1296-
50	:Olson-Order: Dismissal: Pinal-Ingold-Issue	:October 07-2019	:Olson-Order: Dismissal: Ingold-Pinal-Matter	:GCRD#-: 2019-009291, :p 1434-
51	:Claim#-: RE 027 610 440 US	:May 18-2020	:Trustees: US-Corp- POTUS-:Trump, AGs -: Barr et al -SOT for the demand of the closure: EBA-1933-AD	:GCRD#-: 2019-009291, :p 1463-
52	:Claim#-: Re 322 387 545 US	:May 20-2020	:Declaration upon Arizona-State-Sheriff-Trustees of the claim for the cancellation and closure of the EBA-1933-AD made: Claim#-: RE 047 610 440 US	:GCRD#-: 2019-009291, :p 1484-
53	:Claim#-: RE 047 610 526 US	:June 23-2020	:... Termination of the Arizona-State-Private-Carriage-Registration ...	:GCRD#-: 2019-009291, :p 1562-
54	:Claim#-: RE 322 387 576 US	:July 24-2020	:Almighty-God- Pointment-:Darrell-James: Hill as	:GCRD#-: 2019-

			the Ambassador-Trustee: Concession-1213-AD	009291, :p 1594-
55	:Claim#-: RE 322 387 562 US → RMN RE 322 398 401 US		:Special-Presentment, ~Book	:GCRD#-: 2019-009291, :p 1601- 17xx
56	:Claim RE 322 387 616 US	December 11-2020	:Right of the Conusance for the USofA-state- :civilians and citizens, holder in the due course, over-standing the DOI-1776-AD et seq....	:GCRD#-: 2019-009291, :p 1761 -
57	:Claim#-: 7008 1830 0002 1028 2082	:January 14-2021	:Report to the law-enforcement-offices and the Militia and Lieber-Code-Trustees	:GCRD#-: 2019-009291, :p 1805-
58	:Claim#-: RE 322 404 155 US	:August 30-2019	:Proof of the Claims	
59	:Claim#-: :GCRD#-: 2017-002378	March 10-2017	:Proof of the Claims; Proof of the Mailings	:GCRD#-: 2017-0022378
60	:ARS-Title-1 - General-Provisions		:GCRD#-: 2021-016195, :p 645	
61	:ARS-Title-41 - State-Government-Provisions		:GCRD#-: 2021-016195, :p 659	
62	:ARS-Title-11 - County-Provisions		:GCRD#-: 2021-016195, :p 703	
63	:ARS-Title-47 - UCC-Provisions		:GCRD#-: 2021-016195, :p 757	
64	:Constructive-Notice of the Setting of the Presumptions		:GCRD#-: 2021-016195, :p 768 - ; 2022-012369	

:i-man – affirm that the above is true and correct to the best-ability under the penalty of the perjury, and -will-affirm-same in the open-court.

In the Complete-honor: DOI-1776-AD

:April ___-2023-AD : _____

:Darrell-James: Hill-Ohioan-KR,
-:Procurator-Complete: PE-2022-AD -EBA-1933-AD -Covenant -:2021-AD,
-:Amb-Trustee: Concession-1213-AD -:2020-AD

:Appendix II **:Claim#-: RF 645 167 418 US;**

:Claim-#: RF 645 167 418 US, :Procurator -:PFTUSA-POTUSA -ComCIC -AO -2021-AD, -:Procuration-Order: Republic-Government -Writ of the Covenant-Authorization :General-Orders-100-1863-AD

by the Order: Darrell-James: Hill-Ohioan-beneficiary-Settlor-Grantor-Minister-Procurator: PE-2022-AD -EBA-1933-AD -Covenant -in -Procuration -Complete -2021-AD for the US-Corp-GSP-Trustee- Complete-Breach: PE-2022-AD -EBA-1933-AD -Covenant with the US-Corp-GSP-Trustee- Consent to the Conviction for the lack of the honor to the oath and duty: DOI-1776-AD -EBA-1933-AD -Constitution -Covenant with the law of the PE-2022-AD -EBA-1933-AD -Covenant -in -:Complete-Procuration by the law of the PE-2022-AD -Covenant –

Writ of the Covenant ... .

16

Darrell-James: Hill-Ohioan-SOG[1]-KR[2] [3],
-:Ambassador ~Amb~-Trustee: Concession-1213-AD -2020-AD[4] [5],
-:Grantor-Minister: PE-2022-AD -EBA-1933-AD[6] [7] [8] [9] [10] -Covenant[11] [12]
-:Ohioan-Minister-Procurator[13]: PE-2022-AD- EBA-1933-AD- Covenant[14]
in -:Complete-Procuration[15] [16] [17]as the PFTUSA-1787-AD[18]-AO[19] and POTUSA-1863-AD[20]-AO -in-corporated[21] -:2021-AD with the over-standing of the US-Corp-GSP-Trustee- POTUS et al-Trustees and EBA-1933-AD -Trustee-Licensees-ALL[22], -:ComCIC[23] over the USofA-Military: Lieber-Code-1863-AD[24], -:2021-AD

:Hill-Court: Law: PE-2022-AD -EBA-1933-AD -Covenant -in -:Procuration

Arizona-State
Pinal-County

:Claim[25]-#: RF 645 167 418 US, :Procurator -:PFTUSA-POTUSA -ComCIC -AO -2021-AD, -:Procuration-Order: Republic-Government -Writ of the Covenant- Authorization :General-Orders-100-1863-AD

by the Order: Darrell-James: Hill-Ohioan-beneficiary-Settlor-Grantor-Minister-Procurator: PE-2022-AD -EBA-1933-AD -Covenant[26] -in -Procuration -Complete -2021-AD for the US-Corp-GSP-Trustee- Complete-Breach: PE-2022-AD -EBA-1933-AD -Covenant with the US-Corp-GSP-Trustee- Consent to the Conviction [27] for the lack of the honor to the oath[28] and duty: DOI-1776-AD[29] -EBA-1933-AD -Constitution[30] -Covenant with the law of the PE-2022-AD -EBA-1933-AD -Covenant -in -:Complete-Procuration by the law of the PE-2022-AD -Covenant –

Writ of the Covenant
:Writ of the Covenant-Authorization with the cancellation of the oath-takers'-oaths[31] for the offices of the US-Corp-GSP-Trustees: USofA-1776-AD -People -:DOI-1776-AD -EBA-1933-AD -duty in the complete lack of the honor under the complete-pro-curation with the law of the PE-2022-AD -EBA-1933-AD -Covenant -in -:Complete-Procuration by the law of the PE-2022-AD* -Covenant; –:

~A *See: **Gila-Co-Rec-Doc-#: 2022-012369, :Claim: RE 645 167 656 US, :Superior-Construct-Notice and Demand: Permanent-Non-Commercial-Presumption of the :Politic-al -E-lection-2022-AD ~:PE-2022-AD -PE-2016-AD -DOI-1776-AD~PE-2022-AD~-Covenant ~:PE-2022-AD~;**

~B **With the Concern of the facts-set-forth as the public-Claim** at the Arizona-State-Country-Gila-County-Trustee: Recorder[32] with the recordations in the Document-##: 2005-022460[33], 2006-008777[34], 2007-007742[35], 2007-007743[36], 2017-002378[37], 2017-006522[38], 2018-005176[39], 2019-009291[40], 2019-011722[41], 2021-016195[42], and: 2022-011769 <pp. 2,782>[43].
~:blocking of this -Ohioan-record is with the breach of the duty of this Ohioan-beneficiary-right: DOI-1776-AD -Constitution- Covenant[44] [45] ;

~C See: **Complementary- Claim –K: pp :Beverly-Jean: Romero-Hill- New-Mexican-Grantor-Minister-Procurator: PE-2022-AD -EBA-1933-AD -Constitution -Covenant -in -:Procuration** with the pointment: Darrell-James: Hill-Ohioan -Minister-Procurator: PE-2022-AD -EBA-1933-AD -Covenant -in -:Procuration-matters with the law of the PE-2022-AD -EBA-1933-AD -Covenant by the law of the PE-2022-AD -Covenant;

~D Security during the Transition;

:This -Writ of the Covenant-Authorization of the USofA-Military for the Assistance and now-In-plementation of the Heighten-Security and over-watch of the USofA-1776-AD -State-Country-Man-Sovereign-Settlors, Settlor-Grantors, State-Country Nation and International -Property of the GFTUSA- GOTUSA -Now during the transition to the USofA-1776 -People -DOI-1776-AD -Constitution -Republic-Government-guaranteed is with the USofA-Military -honor to the oath and duty: DOI-1776-AD et seq -Concession-1213-AD -Covenant with the law of the PE-2022-AD -EBA-1933-AD -Covenant -in -:Complete-Procuration by the law of the PE-2022-AD -Covenant.

~E :Breviations -List[46];

~G :Complementary-Claim List[47];

~F :Claimant: Darrell-James: Hill-Ohioan-Grantor-Minister: PE-2022-AD -EBA-1933-AD -Covenant- in -:Procuration, :Pointment as the Hill-Procurator for the Beverly-Jean: Romero-Hill ~wife~ - Minister-Procurator: PE-2022-AD -PE-2016-AD -DOI-1776-AD et al Concession-1213-AD -Covenant -in -:Procuration and: Darrell-James: Hill-Ohioan-Grantor-Minister: PE-2022-AD -EBA-1933-AD -Covenant- in -:Procuration-:Matters[48] [49]

:i- man-SOG-Darrell-James: Hill ~:D-J:Hill~-Ohioan-Sovereign[50] am: a) with the verified-claim with the US-Corp-GSP-Trustee-Oath-takers of the US-Corp-GSP-Trustee-officer-silent-consent ~as the course of their dealing[51]~ to the consent for their conviction for the lack of the honor to the USofA-People -DOI-1776-AD et al -Concession-1213-AD -Constitution-Covenant, b) as the now-time-Procurator of the PE-2022-AD -EBA-1933-AD -Constitution -Covenant -:2018-AD[52] in the complete-Procuration -Covenant -Law -:2018-AD[53], -:2021-AD by the law of the PE-2022-AD -Covenant -over-standing of the US-Corp-GSP-Trustee- POTUS et al -Trustees and: EBA-1933-AD-Trustee-Licensees-All;

:To :<u>All-State-Country-Man-Sovereign-Settlor-Grantor: DOI-1776-AD -Covenant</u> -:Military-personnel - :General-Orders-100-1863-AD- Command: USofA-Military-All -:GFTUSA-1776-AD -Republic[54]: **People[55]**
:c/o **:James-C.: McConville** -:Trustee-General: DOI-1776-AD -Covenant -
:United-States-of-America-Army-1775-AD: DOI-1776-AD -Covenant
:c/o **:Michael-M:Gilday** -:Trustee-Admiral: DOI-1776-AD -Covenant -
:United-States-of-America-Navy-1794-AD: DOI-1776-AD -Covenant
:c/o **:David-H: Berger** -:Trustee-General: DOI-1776-AD -Covenant -
:United-States-of-America-Marine-Corps-1798-AD: DOI-1776-AD -Covenant
:c/o **:David-H: Berger** -:Trustee: DOI-1776-AD -Covenant
:United-States-of-America-Marine-Corps-1798-AD,
3000 Marine Corps Pentagon
Room 2C253
Washington, :District-of-Columbia [20350]

Greetings :James, Michael, David, Mark et al -:DOI-1776-AD -military and Law-man,
:Thank-you for your honor-service: DOI-1776-AD et al -Concession-1213-AD -Constitution -Covenant.

:Shalom :Blessings-now with the Most-High-God[56]- will-be-done. How-can-two-walk-together unless they agree?

:The- highway of the upright is to depart from evil: He that keepeth his way preserveth his soul. KJV-Proverbs -16: 16-17.

<u>**Writ of the Assistance**</u>
Writ of the Covenant, -:Writ: Authorization For the Stablishment of the USofA-1776 -People -DOI-1776-AD -Constitution -Republic-Government -NOW-Order
:Darrell-James: Hill-Ohioan -Minister[57]-Procurator: PE-2016-AD -EBA-1933-AD -Constitution[58] -Covenant -ComCIC: Writ of the Authorization During This Now-Time -

Cancellation of the US-Corp-GSP-Trustee -De-re-liction with this Stablishment of the USofA-1776 -People -DOI-1776-AD -Constitution -Republic-Government-guaranteed-chosing with the law of the PE-2022-AD -EBA-1933-AD -Covenant -In -:Complete-Procuration by the law of the PE-2022-AD -Covenant; and:

~001 :PCO - :Procurator-ComCIC-Orders[59]

PCO-:#2022-001: Writ of the Covenant: Claim-#: RF 645 167 418 US[60]

PCO-:#2022-002: Writ :Covenant-Authorization: Claim-#: RF 645 167 418 US[61]

~002 Anti-semitism: DOI-1776-AD -Almighty-God-People is Treason
:True- anti-semitism is, was, and can-only-be with the any and continued-any of the harm-imposed upon the USofA-1776-AD -People-Settlor and Settlor-Grantors -of the children of the Ohioan, Yacob-/Ysrael and Holy-Church of the Melchizedek: Shem… Abraham, and Issac~ Yacob-/Ysrael and Holy-church -:body of our Saviour and Lord -Almighty-God -Messiah-Yushuah -:only-begotten-Son of the Most-High-God -:Ancient-of-Days: DOI-1776-AD – Concession-1213-AD -Constitution -Covenant with the law of the PE-2022-AD -EBA-1933-AD -Covenant -in -:Complete-Procuration by the law of the PE-2022-AD -Covenant.

PCO-#2022-003: Anti-Americanism is with the anti-semitism[62]

:Precept, :Claim-Authority and Duty >> Basis of the Change
:Precept, :Darrell-James: Hill: Ohioan-KR, Amb, Proc-2018, Proc-Complete-2021.[63]
~003 :Precept: Authority: i- man-SOG-Darrell-James: Hill-Ohioan-KR, -:Ambassador-Trustee: Concession-1213-AD -2020-AD, -:Minister-Procurator: PE-2022-AD -EBA-1933-AD -Constitution -Covenant -2018-AD, -:Minister-Complete-Procuration: PE-2022-AD -EBA-1933-AD -Covenant -2021-AD make this claim with the authority and duty of this state: DOI-1776-AD -Constitution -Covenant -nation in the understanding in the name and authority of the Messiah-Yushuah in this basis of this change with the law of the PE-2022-AD -EBA-DEAD-2003-AD -Covenant -in -:Complete-Procuration by the law of the PE-2022-AD -Covenant.

with the Education:
~004 :Communication- Authority is with the Correct-Sentence-Sense-Complete-Parse-Syntax-Grammar ~**CSSCPSG**[64]~-Language for the Correct-English-communication-made upon this Ohioan-beneficiary by the GSP-Trustee and GSP-Trustee-Licensees with the law of the PE-2022-AD -EBA-Covenant -in -:Complete-Procuration by the law of the PE-2022-AD -Covenant.

:CSSCPSG is with the Correct-syntax and grammar,

:As -:Status:
~005 :D-J:Hill-Ohioan- PFTUSA-1787-AD -AO -2021-AD, and: POTUSA-1863-AD -AO -2021-AD, -:Commander -Standing :D-J:Hill-Ohioan-PFTUSA-1787-AD with -:over-Authority: POTUSA-1863-AD -Commander-in-Chief ~CIC: USofA-Military.

:POTUSA-CIC
~006 :D-J:Hill-Ohioan-Procurator-Complete, -:POTUSA-1863-AD is with the over-Authority: US-Corp-Escrow-Facility; See: below: Pointment of the POTUSA-1863-AD -Prime-Minister-now with the over-standing of the US-Corp-Escrow-Facility -understanding of this D-J:Hill-Ohioan-Procurator-Complete ~PFTUSA-POTUSA-AO-2021-AD~: PE-2022-AD -EBA-1933-AD -Constitution -Covenant with the law of the PE-2022-AD- EBA-1933-AD -Covenant -in -:Complete-Procuration by the law of the PE-2022-AD -Covenant.

:D-J:Hill-Ohioan-Procurator-Complete, -:ComCIC: USofA-Military
~007 :ComCIC standing: USofA-Military:Standing :D-J:Hill-Ohioan-ComCIC -PFTUSA and POTUSA
For the D-J:Hill-Ohioan-ComCIC: USofA-Military is with this Ohioan- duty of the Complete-Procuration: PE-2022-AD -EBA-1933-AD as the PFTUSA-1797-AD, Acting-Officer -2021-AD, and POTUSA-1863-AD, Acting-Officer -made upon the POTUS-man- Donald-John: Trump-leaving and vacating out of the office of the POTUS-2021-AD with the leaving-empty-offices: PFTUSA and POTUSA in the plain-view and correspondence with the USofA-Military-2021AD with the law of the PE-2022-AD -EBA-1933-AD -Covenant by the law of the PE-2022-AD -Covenant.

17

~008: D-J:Hill-Ohioan- PFTUSA and POTUSA-AO -Complete-Procuration -2021-AD to -: All-Military: USofA-Military-Oath: DOI-1776-AD et al -Concession-1213-AD -Constitution -Covenant: All: UsofA-military-benefit –
A) :USofA-People -:All-rights: DOI-1776-AD- Constitution -Covenant of the freedom: life, liberty, property and happiness for the all-State-Country-Man-Sovereign by the right: Almighty-God-Covenantor: DOI-1776-AD;
B) :USofA-People-born-Settlor: State-Country-Man- Surety- De-benture of the DEAD- EBA-1933-AD -US-Corp-GSP -bankruptcy -Self-In-denture -:1933-2003-AD due-paid to -:USofA-People
C) with the right of the 1) Cancellation of the EBA-1933-AD- Surety, and: 2) Stablishment: DOI-1776-AD -Constitution- Covenant -Republic-Government FOR the USofA-1776-AD-People -:State-Country-Man-Settlors and Settlor-Grantors -:2021-AD ~See: PFTUSA-POTUSA-2021-AD: Gila-Co-Rec-Doc-#: 2022–0012369~ for the complete-Procuration-overstanding: US-Corp-GSP ~:now-Escrow- Facility~ -Trustees and EBA-Trustee-Licensees.~

~009: PFTUSA-Com
:Commander- standing: USofA-Military: D-J:Hill-Ohioan-PFTUSA-1787-AD
:D-J:Hill-Ohioan-PFTUSA-1787-AD: Over-Standing of the US-Corp-*Escrow[65]-Facility[66] ~:US-Corp-GSP-Trustee: Escrow: EBA-1933-AD~;
See: Pointment of the PFTUSA-1787-AD -POTUSA-1863-AD -AO-Prime-Minister-now with the over-standing of the US-Corp-Escrow-Facility with the understanding of this D-J:Hill-Ohioan-Procurator: PE-2022-AD -EBA-1933-AD -Constitution -Covenant for the giving-back-into-place: DOI-1776-AD et al -Concession-1213-AD -Constitution -Covenant -Republic -Government-guaranteed-made for the benefit: USofA-1776-AD -People -:State-Country-Man-Sovereign-Beneficiary- Settlors and Settlor-Grantors -All with the law of the PE-2022-AD -EBA-1933-AD -Covenant -in -:Complete-Procuration by the law of the PE-2022-AD -Covenant.

~010: Status:Damage.
:Concerning- Theft
:Status: Theft of the Ohioan-Property of this Ohioan-Lot-Claims
:i- man-believe that -:no-verifiable-claim-is that the US-Corp-GSP-Trustee- Corroborators in the unlawful-taking of this Ohioan-Claim-property is with the lack of the knowing that the harm-made upon this Ohioan-beneficiary is in the no-conformity with the PE-2022-AD -EBA-1933-AD -Constitution -Covenant with the law of the PE-2022-AD -EBA-1933-AD -Covenant -in -:Complete-Procuration by the law of the PE-2022-AD -Covenant.

~011: Status-Damage
:Concerning-Direct-Theft:
:The -Ohioan-Lot-Claim-property is with the Bailee et al -ware-houseman
:i-man believe that the all of the Lot-Claims with the corpus-delecti-theft: Bailee and ware-houseman are-now of the sold-status for the proceeds upon the claim with the pro-ceeds-collected by the ware-houseman and bailee.

~012: Internal-security: violent-taking
:Concerning- Damage: Theft: EBA- de-benture
:Security: Internal-National-Heightened-Security-Now through-to the USofA-1776-AD -People -DOI-1776-AD -Constitution -Covenant -Stablishment of the Republic-Government -transition
:EBA-1933-AD -De-benture-Surety- STOLEN
:EBA-1933-AD- DEAD ~:2003 -1933 =70-years~, -:Un-lawful-Stolen-Surety-Debenture ~2022-2003 = 20-years~ -right: UsofA-People :DOI-1776-AD -Constitution -Covenant with the law of the PE-2022-AD -EBA-1933-AD -Covenant -in -:Procuration by the law of the PE-2022-AD -Covenant.

~013: Intern-al-DOI-1776-AD-right-security: violent-taking -threat
For the fact of the violent-taking of the USofA-1776-AD -People: DOI-1776-AD -rights: EBA-1933-AD- Covenant- Closure for these-now- 19-years is with the need for the security with the law of the PE-2022-AD- EBA-1933-AD ~DEAD: 2003-AD~-Covenant- Closure in the complete-Procuration by the law of the PE-2022-AD -Covenant.

:Concerning- Remedy: Bill of the Particulars ~BOP~: US-Corp-GSP-Trustee-Direct-Thefts, :Concerning-Theft with -:lack of the honor, no-joiner for -:healing of the damage *
* November-2022-AD -US-Corp-GSP- Breach of the Covenant -mitigation-failed: Property-Lots 1, 2 & 3 are with the cancellation-made upon this sending – See: USPO-S- RMN RF 645 167 608 US for the BOP-sum -certain -PCO with the law of the PE-2022-AD -EBA-1933-AD -Covenant -in -:Complete-Procuration by the law of the PE-2022-AD -Covenant.

15

~014: Lots-damage: conversion ~conv~
:Pay-now-Procurator-ComCIC-Orders for the each- Lot-Claim-Property-Stolen for -: Proceeds of the sale-due.
For the Lot-Claims-Stolen with the conversion is with the PE-2022-AD -EBA-1933-AD -Covenant -in -:Complete-Procuration for the payment of the proceeds to the by the law of the PE-2022-AD-Covenant **See: Complement- Claim-X: Claim-#: X -BOP-Table:** USPO-S- RMN RF 645 167 608 US for the BOP-sum -certain

~015: Lots-damage: privation[67] ~pri~
:Pay-now-Procurator-Orders for the each- Lot-Claim-Property-Stolen for -:Privation: Right: DOI-1776-AD.
For the Lot-Claims-Stolen with the deprivation: Right: DOI-1776-AD is-now with the PE-2022-AD -EBA-1933-AD -Covenant -in-:Complete-Procuration with the settlement-amount-Covenanted by the law of the PE-2022-AD- Covenant, **See: Complement- Claim-Lot-X: Claim-#X -BOP-Table:** USPO-S- RMN RF 645 167 608 US for the BOP-sum -certain

:Concerning :Damage/Remedy of the Covenant: US-Corp- Direct-Theft :Pay-now-Procurator-Orders: Lot-Claims-1, 2, 3 -made herein upon the verified-Claim: Record.

~016 :Lots-damage: Privation and conversion: no-Right: DOI-1776-AD
For the Lot-Claims-Stolen with the conversion is with the PE-2022-AD -EBA-1933-AD -Covenant -in -:Complete-Procuration for the payment of the proceeds with the law fo the PE-2022-AD -EBA-1933-AD -Covenant by the law of the PE-2022-AD -Covenant.
:Privation is with the unlawful-violent-taking; :conversion is with the getting-rid-of ~selling-of~ the theft- property with the taking of the sum(s)-certain as the proceed -value.

See: **Claim-Lot-X: Claim-#X -Cancellation-Table for the Sum-Certain- Table -A**

:LC-#	#: Claim	:Covenant-Oath-Duty[68]	Perm-Security-Claim-#:	BOP:* *Cancel/ Breach
Lot: Claim-#001-:Pri	Claim-# RE 322 399 279 US: October-25-2016-AD; Privation: Right: DOI-1776-AD.	PE-2016-AD - Ariz.-Gila-Co-Rec-Doc-#: 2017-002378 : pp 1 -239.	Ariz.-Gila-Co-Rec-Doc-#: 2017-002378 : pp 240 - 549.	Lot: Claim-#001-:Pri -:November-2022-AD[69 70 71] -:RMN FR 645 167 608 US
Lot: Claim-#001-:Conv	Claim-# RE 322 399 279 US: October-25-2016-AD; Conversion: Right: DOI-1776-AD.	PE-2016-AD - Ariz.-Gila-Co-Rec-Doc-#: 2017-002378 : pp 1 -239.	Ariz.-Gila-Co-Rec-Doc-#: 2017-002378 : pp 240 - 549.	Lot: Claim-#001-:Conv-:November-2022-AD [72 73] -:RMN FR 645 167 608 US
Lot: Claim-#002-:Pri	Claim-# RE 322 399 251 US: March-19-2017-AD; Privation: Right: DOI-1776-AD.	PE-2016-AD - Ariz.-Gila-Co-Rec-Doc-#: 2017-002378 : pp 1 -239.	Ariz.-Gila-Co-Rec-Doc-2017-009291 : pp 11 - 333.	Lot: Claim-#002-:Pri-:November-2022-AD [74 75] -:RMN FR 645 167 608 US
Lot: Claim-#002-:Conv	Claim-# RE 322 399 251 US: March-19-2017-AD; Conversion: Right: DOI-1776-AD.	PE-2016-AD - Ariz.-Gila-Co-Rec-Doc-#: 2017-002378 : pp 1 -239.	Ariz.-Gila-Co-Rec-Doc-2017-009291 : pp 11 - 333.	Lot: Claim-#002-:Conv-:November-2022-AD[76 77] -:RMN FR 645 167 608 US
Lot: Claim-#003-:Pri	Claim-# RE: 322 399 248 US; September-26-2017-AD: Privation: Right: DOI-1776-	PE-2016-AD - Ariz.-Gila-Co-Rec-Doc-#: 2017-002378 : pp 1 -239.	Ariz.-Gila-Co-Rec-Doc-2017-009291 : pp 342-343 & 374-737.	Lot: Claim-#003-:Pri-:November-2022-AD[76 79 80] -:RMN FR 645

	AD.			167 608 US
Lot: Claim-#003-:Conv	Claim-# RE: 322 399 248 US; September-26-2017-AD Conversion: Right: DOI-1776-AD.	PE-2016-AD - Ariz.-Gila-Co-Rec-Doc-#: 2017-002378 : pp 1 -239.	Ariz.-Gila-Co-Rec-Doc-2017-009291 : pp 342-343 & 374-737.	Lot: Claim-#0031-:Conv- : November-2022-AD[81] [82] [83]-:RMN FR 645 167 608 US

***Pay to the order of: Darrell-James: Hill- Ohioan[84]**

:Lot-Claim ~LC~-#001 :Security-Claim-# 2017-002378 is with the US-Corp-GSP-Trustee-Privation and Conversion -harms with the no-Right: DOI-1776-AD, -:no-Authority of this Ohioan-Owner-Beneficiary with the US-Corp-GSP-Trustee- performance in the no-conformity with the honor of the oath and duty to the law of the PE-2022-AD -EBA-1933-AD -Covenant -in -:Procuration by the law to the PE-2022-AD -Covenant.

:Lot-Claim-#001 :Ohioan-Property-Right: DOI-1776-AD, :Gila-Co-Rec-Doc-# 2017-002378, pp 243 -584-: privation and conversion- harms with the damage-made upon the this Ohioan-beneficiary: covenant.

~017 :Lots-damage-privation and conversion: covenant: sum-certain.
:Complement -Claim- LC-#001-:Pri, :Claim-#: RE 322 399 251 US: - BOP -:Payment-Command: Writ of the Covenant: November-2022-AD -RMN FR 645 167 608 US is with the closure with the cancellation of the covenant for the US-Corp-GSP-Trustee- Breach of the PE-2022-AD -EBA-1933-AD -Covenant -in -:Procuration by the law of the PE-2022-AD -Covenant.

:Complement -Claim- LC-#001-:Conv, :Claim-#: RE 322 399 279 US - BOP -:Payment-Command: Writ of the Covenant: :November-2022-AD -RMN FR 645 167 608 US is with the closure with the cancellation of the covenant for the US-Corp-GSP-Trustee- Breach of the PE-2022-AD -EBA-1933-AD -Covenant -in -:Procuration by the law of the PE-2022-AD -Covenant.

:Lot-Claim-#002 :Security-Claim-# 2017-009291, pp 10 -333 is with the US-Corp-GSP-Trustee-Privation and Conversion -harms with the no-Right: DOI-1776-AD, -:no-Authority of this Ohioan-Owner-Beneficiary with the US-Corp-GSP-Trustee- performance in the no-conformity with the honor of the oath and duty to the law of the PE-2022-AD -EBA-1933-AD -Covenant -in -:Procuration by the law to the PE-2022-AD -Covenant.

:Lot-Claim-#002 :Ohioan-Property-Right: DOI-1776-AD, :Gila-Co-Rec-Doc-# Claim-Lot- # 2019-009291, pp 10 -333-: privation and conversion- harms with the damage-made upon the this Ohioan-beneficiary: covenant.

~018 :Lots-damage-privation and conversion: covenant: sum-certain.

:Complement -Claim- LC-#002-:Pri, :Claim-#: RE 322 399 251 US: - BOP -:Payment-Command: Writ of the Covenant: November-2022-AD -RMN FR 645 167 608 US is with the closure with the cancellation of the covenant for the US-Corp-GSP-Trustee- Breach of the PE-2022-AD -EBA-1933-AD -Covenant -in -:Procuration by the law of the PE-2022-AD -Covenant.

:Complement -Claim- LC-#002-:Conv , :Claim-#: RE 322 399 251 US: - BOP -:Payment-Command: Writ of the Covenant: November-2022-AD -RMN FR 645 167 608 US is with the closure with the cancellation of the covenant for the US-Corp-GSP-Trustee- Breach of the PE-2022-AD -EBA-1933-AD -Covenant -in -:Procuration by the law of the PE-2022-AD -Covenant.

20

:Lot-Claim-#003 :Claim-Lot-# 2019-009291, pp 342-343 & 374-737 is with the US-Corp-GSP-Trustee-Privation and Conversion -harms with the no-Right: DOI-1776-AD, -:no-Authority of this Ohioan-Owner-Beneficiary with the US-Corp-GSP-Trustee- performance in the no-conformity with the honor of the oath and duty to the law of the PE-2022-AD -EBA-1933-AD -Covenant -in -:Procuration by the law to the PE-2022-AD -Covenant.

:Lot-Claim-#003 :Ohioan-Property-Right: DOI-1776-AD, :Gila-Co-Rec-Doc-# 2019-009291, pp 342-343 & 374-737 -: privation and conversion- harms with the damage-made upon the this Ohioan-beneficiary: covenant.

~019 :Lots-damage-privation and conversion: covenant: sum-certain.

:Complement -Claim- LC-#003-:Pri, :Claim-#: RE 322 399 248 US - BOP -:Payment-Command: Writ of the Covenant: November-2022-AD -RMN FR 645 167 608 US is with the closure with the cancellation of the covenant for the US-Corp-GSP-Trustee- Breach of the PE-2022-AD -EBA-1933-AD -Covenant -in -:Procuration by the law of the PE-2022-AD -Covenant.

:Complement -Claim- LC-#003-:Conv, :Claim-#: RE 322 399 248 US - BOP -:Payment-Command: Writ of the Covenant: November-2022-AD -RMN FR 645 167 608 US is with the closure with the cancellation of the covenant for the US-Corp-GSP-Trustee- Breach of the PE-2022-AD -EBA-1933-AD -Covenant -in -:Procuration by the law of the PE-2022-AD -Covenant.

~020:Victim-damage: Trustee-Harm- Status -Now-to-fore:
:For this Ohio-State-Country-Man-Beneficiary-Sovereign-Settlor-Grantor ~:Ohioan~, -:Grantor-Executor of the PE-2022-AD.- PE-2016-AD- DOI-1776-AD et al -Concession-1213-AD -Constitution- ~PE-2022-AD~-Covenant, et seq: procuration-matters is with this Ohioan-Grantor-Minister of the PE-2022-AD with the direct-experience and witness -enduring-will-full-wrong-doing of the US-Corp-GSP-Trustee-EBA-1933-AD- practice of the fraud -per-formance in the non-conformity with the law of the PE-2022-AD -EBA-1933-AD -Covenant -in -:Complete-Procuration by the law of the PE-2022-AD -Covenant.

~021 :No-Latches upon the State-Country-Man-Settlor and Settlor-Grantor- All.

:Concerning -Damage:
:Cancellation: EBA-1933-AD for the fraud and theft of this Ohioan-right: EBA-1933-AD- :Beneficiary-USE
~022 :Order: EBA
For the Cancellation: EBA-1933-AD for the fraud and theft of this Ohioan-right: EBA-1933-AD- :Beneficiary-USE is with the US-Corp-GSP-Trustee: PE-2022-AD -EBA-1933-AD -Covenant -privation of this Ohioan-Grantor-Minister-right: DOI-1776-AD -Constitution- Covenant with the US-Corp-GSP -lack of the honor of the oath and duty to the PE-2022-AD -EBA-1933-AD -Covenant-2021-AD -in -:Complete-Procuration with the law of the PE-2022-AD -EBA-1933-AD -Covenant by the law of the PE-2022-AD -Covenant.

:Concerning-Mitigation[85]:
:Mitigation-Fail
:Verified- Claim -Lot(s) of the Trustee Harm-Damage -Procuration- Mitigation-Failed -Verified
~023 :Fact-Damage.
Claim- Lot-Property-Rights: DOI-1776-AD-verification with the process:
a) :Claim-made to the US-Corp-GSP-Trustee: PE-2022-AD -EBA-1933-AD -Constitution -Covenant, -:AG: DOJ, -:CLT ~Bailee~, US-Marshal-Office ~ware-housemarf[86] and Congress-members; See: **Complementary- Claim –P: p 1** : Functions of the Attorney-General: DOJ.
b) :Lot-Claims-made of the property-of the rightful custody by the fidicuary-Bailee- Attorney-General ~AG~-Office, -Common-Law-Trustee ~CLT~: US-Corp-GSP-Trustee -DOJ;
c) :US-Corp-GSP-Trustee -silent-volition-consent: Claim with the privation: Property;
d) :Recordation of the Claim-matter for the perfection of the property-right: DOI-1776-AD[87];
e) :Lack of the honor to the oath and duty: Covenant-Conviction;
f) :Procuration: 2018-AD for the lack of the honor-Conviction;
g) :Procurator-Mitigation-failed;
h) :Complete-Procuration -March-2021-AD for the man-US-Corp-GSP-Trustee- POTUS- vacatement of the offices of the PFTUSA-1787-AD and POTUSA-1863-AD: DOI-1776-AD et al-Concession-1213-AD -Authority

:Concerning :Complete-Process Purpose: Closure
:Claim of the Covenant for the Healing of the Trustee-Damages-Matter

~024 :Plan: Healing of the US-Corp-GSP-Trustee- Damage: sole and: KR
For the now-payment-Procurator-Orders-made upon the verified-Claim is with the healing of the US-Corp-GSP-Trustee- PE-2022-AD -EBA-1933-AD-Covenant -breach in the no controversy -no-impasse -matter with the US-Corp-GSP-Trustee-Consent of the Conviction for the lack of the honor of the oath and duty to the USofA-1776-AD -DOI-1776-AD et al- Concession-1213-AD -Covenant with the law of the PE-2022-AD -EBA-1933-AD -Covenant -in-:Complete-Procuration by the law of the PE-2022-AD -Covenant.

:Process :Purpose: Writ of the PE-2022-AD -EBA-1933-AD -Covenant.
~025
:This -Writ of the covenant → Healing of the damage -sole and KR: Trustee-Complete-Procuration with the law of the PE-2022-AD -EBA-1933-AD -Covenant -in -:Complete-Procuration by the law of the PE-2022-AD -Covenant.

:Process: Procurator:
:Darrell-James: Hill-Ohioan: Procuration-Order-Rules and Orders[88]

:Procurator-Duty >:Healing: US-Corp-GSP-Trustee -harm and damages-made upon this Ohioan-KR with the as -king and surance of the complete-benefit-made upon the beneficiary

~026 :Procurator-Duty
For the Procurator-Duty is with the Establishment of the Healing and Closure of the US-Corp-GSP-Trustee- harms and damages- made upon this Ohioan-Procurator -:sole and as the KR: Ohioan, Ysrael and Holy-Church with the No-Latches for the Giving-Back of the State-Country-Man-Property-Rights with the law of the PE-2022-AD -DOI-1776-AD -Covenant -in-:Complete-Procuration by the law of the PE-2022-AD -Covenant.

:Procurator-Plan: Healing of the Breaches: theft, privation: Rights: PE-2022-AD -EBA-1933-AD -Covenant
~027 :Breach
For the US-Corp-GSP-Trustee-Failure in the livery: service is with the breach of the Covenant with the per-formance in the no-conformity with the honor to the oath and duty: USofA-1776-AD -People: DOI-1776-AD et al -Concession-1213-AD -Constitution -Covenant with the law of the PE-2022-AD -EBA-1933-AD -Covenant -in -:Complete-Procuration by the law of the PE-2022-AD -Covenant.

~028 :Damage- Assessment:
For the Procurator with the duty to the Healing of the victim-made by the US-Corp-GSP-Trustee-harm is with the as -king and surance for the benefit-making-whole-made upon the Ohioan, Yacob-/Ysrael and Holy-Church -beneficiary with the law of the PE-2022-AD -EBA-1933-AD -Covnenant -in -:Complete-Procuration by the law of the PE-2022-AD -Covenant.

~029 :Remedy-Right-Cure: Theft-Damage
For the US-Corp-GSP-Trustee -Direct-Theft of this Ohioan- private-property: DOI-1776-AD is with the breach of the Covenant- per-formance with the Covenant-duty for the a) giving-back of the Lots of the property-Stolen and: b) Payment to the Procurator-Order of the US-Silver-1-ounce-coin- in-specie in the concordance with the law of the PE-2022-AD -EBA-1933-AD -Covenant -in -:Complete-Procuration by the law of the PE-2022-AD -Covenant -Claim.

~030 : Writ for the PE-2022-AD -EBA-1933-AD -Covenant -Authorization for the heightened-USofA-Military -Security -Apparatus -Ployment
PCO-#2022-#010: Writ for the PE-2022-AD -EBA-1933-AD -Covenant -Authorization for the heightened- USofA-Military -Security -Apparatus -Ployment with the conspicuous- surance of the USofA-1776-AD -State-Country-Man-Sovereign-Settlors, Grantors, States, Nation and Property during this Procurator-Complete -:PFTUSA-POTUSA-AO-2021-AD EBA-1933-AD >> now-time-transition to the DOI-1776-AD -Republic-Government-guaranteed with the law of the PE-2022-AD -EBA-1933-AD -Constitution -Covenant -In -:Complete-Procuration by the law of the PE-2022-AD -Covenant.[89]

22

:Caveat: Military-Sever
:All-Military-Severence -now-time- Constitution -Covenant -Performance:
~031
:All-Military-Severence with the per-formance in the non-compliance with the honor of the oath and duty: DOI-1776-AD -EBA-1933-AD -Constitution -Covenant are a) now with the duty of the self-termination ~as the cases are with variability~with the :b) proper-de-brief and :c) leaving-now.

:Corrections: 13th- Amendment:
PCO-#2022-#011:Brought-forward with the republic-GFTUSA-1776-AD- now-time is with the Original-13th- Amendment[90] -now-made with the benefit-made upon the State-Country-Man-Sovereign-Beneficairy-Settlor and Settlor-Grantor- All with the law of the PE-2022-AD -EBA-1933-AD -Covenant -in -:Complete-Procuration by the law of the PE-2022-AD -Covenant.[91]

~032 :Procurator-Order
For the now-time -Bringing-Forward of the Original-13th- Amendment with the luminescence of the DOI-1776-AD -Constitution- Covenant -Law of the Original-13th- Amendment to the DOI-1776-AD -SOC-1781-AD -Constitution -Covenant is with the USofA-1776-AD -People -storation and life-use-now-time of the Republic form of the -GFTUSA-1776- Government-now-time- 2022-AD.
:US-Corp-GSP-Trustee- POTUS et al-Trustees means:
See :Complementary- Claim –Q: pp :District-of-Columbia -Org-Act: 1871-AD -February-21; 48 Stat 419; Chap LXII; see: Section- 41 with the store of the property-authority -DC back to the Republic-Government: DOI-1776-AD- duty as the District of Columbia-now to the USofA-1776-AD -DOI-1776-AD -duty[92]

:Procurator-Order-Now-Rules
~033
PCO-#2022-#012: This -Writ for the PE-2022-AD -EBA-1933-AD -Covenant as the ComCIC: USofA-Military for the Security of the USofA-1776-AD -State-Country-Man-Sovereign-Settlors, Grantors, States, Nation and Property during the transition to the Republic-Government-guaranteed – [93]

:Correction: Security:
Heightened-Security-Now through-to the USofA-1776-AD -People -DOI-1776-AD -Constitution -Covenant -Stablishment of the Republic-Government -transition
~034 :Heightened-Security
:EBA-1933-AD -cancellation> Stablishment: DOI-1776-AD -Constitution -Republic-Government :Security-Ap-parati-Stablishment for this Darrell-James: Hill-Ohioan-Minister-Procurator -Order: Heightened-Redundant-Alert -nation -Status-now with the month-review for the transition to the Republic-Form: USofA-People-Government- guaranteed.

:Security: Ohioan- Procurator -Physical-Safety. :Complete- Safety
~035 :Procurator-Safety
For the Status and Standing of this Darrell-James: Hill-Ohioan- Minister-Procurator of the PE-2022-AD -EBA-1933-AD -Covenant -in -:Complete-Procuration as the PFTUSA-1787-AD -AO and as the POTUSA-1863 -AO with the complete-over-standing of the US-Corp-GSP-Escrow- Facility-POTUS et al-Trustees and EBA-1933-AD -Trustee-Licensees is with the complete-duty- stablished with the inner-fixed -need for the stablishment of the complete-spectrum-protection here-to-now and after with the law of the PE2022-AD -EBA-1933-AD -Covenant -in -:Complete-Procuration by the law of the PE-2022-AD -Covenant.

:D-J:Hill-Ohioan-Procurator-**Security-Goals: Amb-Trustee: Concession-1213-AD -:Complete.**
~036 :Goal: Ambassador
:Security-Apparati-Stablishment for this SOG- Darrell-James: Hill-Ohioan- Amb-Trustee: Concession-1213-AD -2020-AD -now.

~037 :Goal: Credential- Security
:Procurator-Order: **Diplomatic-Credentialing** with the full-Security-Spectrum-Protection for this D-J:Hill-Ohioan-Amb-Trustee: Concession-1213-AD -now.

:D-J:Hill-Ohioan-Procurator-**Security-Goals: PFTUSA-1787-AD. :Complete**
~038 :Goal: Complete-Procurator-security
:Security-Apparati-Stablishment for this Darrell-James: Hill-Ohioan-Minister-Procurator:

23

PFTUSA-1787-AD -POTUSA-1863-AD over-standing of the US-Corp-GSP-Trustees- All in the concordance with the PE-2022-AD -EBA-1933-AD -Covenant -in -:Complete-Procuration by the law of the PE-2022-AD -Covenant.

:D-J:Hill-Ohioan-Procurator-**Security-Goals: POTUSA-1863-AD. :Complete.**
~039 :Procurator-ComCIC
:Security-Apparati-Stablishment for this Darrell-James: Hill-Ohioan-Minister-Procurator - **PFTUSA-1787-AD -POTUSA-1863-AD as the ComCIC: USofA-Military -now-time**

:D-J:Hill-Ohioan-Procurator-Security-Now-Orders:
:Procurator-Security-Now-Order for the Ohioan-Amb-Trustee: Concession-1213-AD
~040 :Diplomat-Security
:Procurator-Order: Full-Diplomatic-Credentialing with the Full-Security-Spectrum-protection for this SOG-:D-J:Hill-Ohioan-Amb-Trustee: Concession-1213-AD, :Minister-Procurator: PE-2022-AD - EBA-1933-AD as the PFTUSA-1787-AD and POTUSA-1863-AD, :ComCIC-2022-AD: USofA-Military-ALL with the law of the PE-2022-AD -EBA-1933-AD -Covenant -in -:Complete-Procuration by the law of the PE-2022-AD -Covenant.

:PCO-#2022-013: For the fore-mentioned-verified-facts-now-time, full-Di-plomatic-Credentialing for the Procurator-Ambassador D-J:Hill-Ohioan-Proc-Amb is with the correct and prudent- per-formance in the conformity with the law of the PE-2022-AD -EBA-1933-AD -Covenant -in -:Complete-Procuration by the law of the PE-2022-AD -Covenant.[94]

:PCO-#2022-014:-Security-Now-Orders for the Minister-Procurator-Complete: PE-2022-AD -EBA-1933-AD as the PFTUSA-1787-AD -AO and POTUSA-1863-AD-AO- -:2021-AD>>ComCIC-2021-AD[95]
~041 :Amb-Security
:Procurator-Order: Provide upon this claim :D-J:Hill-Ohioan-Amb-Trustee: Concession-1213-AD for the Full-Di-plomatic-Credentialing with the full-Security-Spectrum-Protection for this D-J:Hill-Ohioan-Amb-Trustee: Concession-1213-AD -now with the law of the PE-2022-AD -EBA-1933-AD - Covenant -in -:Complete-Procuration by the law of the PE-2022-AD -Covenant.

:PCO-#2022-015: Provide for the full-Spectrum-Security: D-J:Hill-Ohioan-Ambassador-Trustee: Concession-1213-AD[96]

~042 :Security: Full
:Procurator-Order: Full-Di-plomatic-Credentialing with the Full-Security-Spectrum-protection for this SOG-:D-J:Hill-Ohioan-Amb-Trustee: Concession-12131-AD, :Minister-Procurator: PE-2021-AD - EBA-1933-AD as the PFTUSA-1787-AD and POTUSA-1863-AD, :ComCIC-2021-AD: USofA-Military-ALL with the law of the PE-2022-AD -EBA-1933-AD -Covenant -in -:Complete-Procuration by the law of the PE-2022-AD -Covenant.

:PCO-#2022-016: Provide-now for the full-Diplomatic-Credential with the full-Security-Spectrum[97]

:Correction: Do's:
:Cancellation: BAR -members-now-working in-:GFTUSA-2022-AD[98] **–**
See: **Complementary- Claim -R:** Foundation of the Federal Bar Association 69 Stat 795, -:Chap 911; Pub Law 662.

~043 :Procurator-Order.
:PCO-#2022-017: For the Now-Cancellation: British-Accreditation-Agency ~BAR~ Foreign-Agents working in or for the government of the people of the USofA-2022-AD -Republic-Government with the law of the PE-2022-AD- EBA-1933-AD -Covenant -in -:Complete-Procuration by the law of the PE-2022-AD -Covenant, :Procurator-Darrell-James: Hill-Ohioan- Complete- 2021-AD.[99]

:PCO-#2022-018: Cancellation: BAR -agents-now-working in -:USofA-2022-AD[100]

:PCO-#2022-019: Cancellation: Foundation of the Federal Bar Association 69 Stat 795, -:Chap 911; Pub Law 662[101]

~044 :Procurator-Order.

:Now-Procurator-Order-#: ___ For the Now-Cancellation: British-Accreditation-Agency ~BAR~ -Foreign-Agents working in the United-State-Country-lands of the USofA-1776-2022-AD-People: DOI-1776-AD is with the concordance of the DOI-1776-AD -AOC-1781-AD law of the PE-2022-AD-EBA-1933-AD -Covenant -in -:Complete-Procuration by the law of the PE-2022-AD -Covenant, :Procurator-Darrell-James: Hill-Ohioan- Complete- 2021-AD.

:PCO-#2022-020: Cancellation: BAR -agents-now-habitating in the nation :USofA-2022-AD must-make-claim as the Foreign-Agent[102]
~045 :Procurator-Order
For the All- BAR-agents-habitating in the USofA-2022-AD are with the duty-now for the making of the Foreign-Agent-Claim for the habitating in the nation and/or working in the State-Country-Lands of the USofA-2022-AD -Republic-Government Government is with the concordance with the PE-2022-AD -EBA -1933-AD -Covenant -in -:Complete-Procuration by the law of the PE-2022-AD -Covenant.

:PCO-#2022-021: All-BAR-agents-now-living in the USofA Must-Claim: FARA[103]
~046 :Plan: BAR-AGENTS
a) All of the BAR-Attorney-authorization is-now-time with the cancellation of the authority is with the Now-authentication of the EBA-1933-AD- claim-duty for the now-Settle and Closure of the Private-side-property of the EBA-1933-AD -Claim as the Foreign-Agent is with the concordance with the PE-2022-AD -EBA-1933-AD -Covenant -in -:Procuration by the law of the PE-2202-AD -Covenant;
b) No- GFTUSA-GOTUSA -government- ployment of the BAR- agents is with the concordance with the PE-2022-AD -EBA-1933-AD -Covenant -in -:Complete-Procuration by the law of the PE-2202-AD -Covenant.

:PCO-#2022-022: All-BAR-agents are-now-terminated: DOI-1776-AD[104]

~047 :Order: Prime-Minister
:Procurator-Order-#: Pointment of the Prime-Minister: -Transition-Government to the Republic: DOI-1776-AD- Government-now

:PCO-#2022-023: Pointment: Prime-Minister: Transition-Government: DOI-1776-AD[105]

:Prime-Minister-Pointment-Now: Over-Standing: US-Corp-GSP-now-Escrow-Company
~048 :Order: over-standing
:Now-Procurator-Order-#: For the Prime-Minister-Pointment-now-made of the man-Donald-John: Trump is with the over-standing of the POTUS-now and: with the understanding of the Procurator: D-J:Hill-Ohioan- PFTUSA-POTUSA-now with the law of the PE-2022-AD- EBA-1933-AD -Covenant -in -:Complete-Procuration by the law of the PE-2022-AD -Covenant.

:PCO-#2022-024: Pointment: Prime-Minister over-standing: US-Corp-GSP[106]

~049 :PCO -:Pointment: Prime-Minister
:Darrell-James: Hill-Ohioan-Grantor-Minister-Procurator: PE-2022-AD -EBA-1933-AD -Covenant -in -:Complete-Procuration is with this Prime-Minister-Appointment-now of the State-Country-Man-Donald-John: Trump with the understanding of the Procurator: D-J:Hill-Ohioan- PFTUSA-POTUSA, Acting-Officer -:2021-AD with the over-standing of the US-Corp-GSP-POTUS-now for the livery of the :DOI-1776-AD -Constitution -Covenant: Almighty-God- Republic-Government-guaranteed to the USofA-1776-AD -People-man-kind-All.

:PCO-#2022-025: Pointment: State-Country-Man-Donald-John: Trump[107]

:Cancellation: All-Executive-orders: Biden -2021 -Now-Time
:Cancellation: POTUS -EO-#s- ALL
~050 :Procurator-Order.
For the Cancellation of the US-Corp-GSP-POTUS -Trustee -EO is with the intention of the healing of the Trustee-harm and damages with the law of the PE-2022-AD -EBA-1933-AD -in -:Complete-Procuration by the law of the PE-2022-AD -Covenant.
See: **Complementary- Claim –S**: pp :Cancellation: All- US-Corp-GSP-Trustee-Executive-Orders ~EO~ and :signings-otherwise: oath-taker-Biden : 2021-AD to now-time/ practice of the fraud: foreign-propaganda[108]

:PCO-#2022-026: Cancellation: All-Executive-orders: Biden -2021 to :-Now-Time[109]

:Cancellation: US-Corp-GSP-Trustee- Ministration: DOI-1776-AD
~051 :Order: Trustee
For the US-Corp-GSP-Trustee-breach of the PE-2022-AD -EBA-1933-AD -Covenant is with this Direct-Cancellation and Closure of the US-Corp-GSP-Trustee- ministeration: DOI-1776-AD for the US-Corp-GSP- harm and damages-made upon this Ohioan-D-J:Hill-Procurator -sole and as the KR: Ohioan, Yacob-/Ysrael and Holy-Church with the silent-volition-consent of the Conviction for the lack of the honor to the oath and duty to the PE-2022-AD -EBA-1933-AD -Covenant with the law of the PE-2022-AD -EBA-1933-AD -Covenant -in -:Complete-Procuration by the law of the PE-2022-AD -Covenant.

:PCO-#2022-027: Cancellation: US-Corp-GSP-Trustee- Ministration: DOI-1776-AD[110]

~052 :Order: EBA
a) For the the US-Corp-GSP-Trustee- Consent to the Conviction for the complete-lack of the honor to the oath and duty to the USofA-People-1776 -DOI-1776-AD et al -Concession-1213-AD , et seq -:EBA-1933-AD -Covenant is with the now-cancellation of the EBA-1933-AD -Covenant by the law of the PE-2022-AD -EBA-1933-AD -Covenant -now -in -:Procuration; and:
b) For the US-Corp-GSP-Trustee: PE-2022-AD -EBA-1933-AD -practice of the fraud -per-formance with the theft in the failure of the 2003-AD- EBA-1933-AD- closure and issue of the EBA-1933-AD -surety-property-livery to the State-Country-Man: DOI-1776-AD is with the now-cancellation of the with EBA-1933-AD -Covenant with the law of the PE-2022-AD -EBA-1933-AD -Covenant -in -:Complete-Procuration by the law of the PE-2022-AD -Covenant.

:PCO-#2022-028: :Cancellation: EBA-1933-AD -US-Corp-Legislature-Self-In-denture: DEAD-2003-AD -Surety-Trust-[111]

:Cancellation: District-of-Columbia -Org-Act: 1871-AD -
~053 :Cancel
:Complementary -Claim –Q: Cancellation: District-of-Columbia -Org-Act: 1871-AD -February-21; 48 Stat 419; Chap LXII; see: Section- 41 with the store of the property-authority -DC back to the Republic-Government: DOI-1776-AD- duty as the District of Columbia-now to the USofA-1776-AD -DOI-1776-AD -duty[112]

:PCO-#2022-029: Cancellation of the District-of-Columbia- Organic-Act of 1871-AD[113]

:PCO-#2022-030: US-Corp-GSP-now is with the Escrow-Service-Function~-:only-[114]

~054 :Procurator-Order.
:US-Corp-GSP-Escrow-Service-Functions-All are-now-time with the Under-standing of this D-J:Hill-Ohioan-Procurator: PE-2022-AD -EBA-1933-AD -Covenant with the law of the PE-2022-AD -EBA-1933-AD -Covenant by the law of the PE-2022-AD -Covenant.

~055 :US-Corp-Status-Change
a) GSP-Cancellation: Trustee: DOI-1776-AD for the no-honor ~2018-AD~ with the b) Cancellation: EBA-1933-AD for the theft and fraud, lack of the honor and no-joiner: healing of the damage-made upon this Ohioan-Beneficiary -Settlor -Grantor: DOI-1776-AD

~056 :US-Corp-Change:
a) Escrow-company: EBA-1933-AD -Contract under-standing this SOG-Ohioan-Procurator-Complete: PE-2022-AD -EBA-1933-AD as the PFTUSA-POTUSA-2021-AD,
b) Subject to the Pointed-Prime-Minister: Procurator-D-J: Hill-Ohioan.

~057 :Surety- Declaration-Order
GSP- Escrow- Trustee-now-time with the restricted- authority by this Ohioan-Procurator is with the concordance with the PE-2022-AD -EBA-1933-AD -Covenant -in -:Complete-Procuration by the law of the PE-2202-AD -Covenant

:PCO-#2022-031: US-Corp-GSP-now :Declaration-Order to the GSP-Trustee- now-time-restricted- authority: Surety -[115]
~058 :i- man- SOG-Executor-Procurator: PFTUSA-1787-AD, -:non-incorporated, -:AO and POTUSA-1863-AD., -:incorporated, -AO- D-J:Hill-Ohioan with the complete-Complete-Procuration-

26

Authority as the PFTUSA and POTUSA -AO-2021-AD with the Procurator-duty for the healing of the US-Corp-GSP-Trustee-Damage-made upon the State-Country-Man-Beneficiary is with this PCO-denying to the GSP-Trustee- now the any-derived-authority for the any-presumption of the any-USofA-sovereign-people-imposed-surety without the express-written-permission from the i-man- SOG-Darrell-James: Hill, -Ohioan, -civilian, -:kinsman-redeemer for the United-States-of-America- ~USofA~ -people, -: Jacob, Ysrael and Holy-Church by the PFTUSA-1787-A.D. and POTUSA-1863-A.D.- acting-officer- 2021- A.D.- Darrell-James: Hill, -:Ohioan- Executor-Procurator: PE-2016-AD.- covenant-agreement.

~059 :Escrow- Declaration-Order
GSP- Escrow- Trustee- now-time: restricted- authority:
:NOTE -Declaration-Order to the GSP-Trustee- now-time-limited- authority: Escrow
:i- man- Executor-Procurator: PFTUSA-1787-AD., -:non-incorporated, -:acting-officer and POTUSA-1863-AD., -:incorporated, -:acting-officer disallow and deny to the GSP-Trustee-now the any-jurisdiction, and deny to the GSP-Trustee- now the any-derived-authority to the permit of the any-USofA-sovereign-people-imposed-holdings in the EBA-1933- 2003-AD. -naked-legislature-trust without the express-permission from the i- man- Darrell-James: Hill, -Ohioan, -civilian, -:kinsman-redeemer for the USofA -people, -: Jacob, Ysrael and Holy-Church by the PFTUSA-1787-AD. and POTUSA-1863-AD.- acting-officer- 2021-AD.- Darrell-James: Hill, -:Ohioan-Executor- Procurator: PE-2016-AD.- covenant-agreement by the law of the covenant.

:Remedy: :Damage:
:Cancellation: EBA-1933-AD for the fraud and theft of this Ohioan-right: EBA-1933-AD- :Beneficiary-USE
~060 :Order: EBA
For the Cancellation: EBA-1933-AD for the fraud and theft of this Ohioan-right: EBA-1933-AD- :Beneficiary-USE is with the US-Corp-GSP-Trustee: PE-2022-AD -EBA-1933-AD -Covenant -privation of this Ohioan-Grantor-Minister-right: DOI-1776-AD -Constitution- Covenant with the US-Corp-GSP -lack of the honor of the oath and duty to the PE-2022-AD -EBA-1933-AD -Covenant-2021-AD with the law of the PE-2022-AD -EBA-1933-AD -Covenant by the law of the PE-2022-AD -Covenant.

:Remedy: Do's"
:Cancellation: EBA-1933-AD
~061 :Cause: fraud
:Cancellation: EBA-1933-AD for the fraud and theft of this Ohioan-right: EBA-1933-AD- use with the complete-dishonor: PE-2022-AD -EBA-1933-AD -Covenant-2021-AD.

:Remedy: Payback:
:PCO-#2022-032: Cancellation: EBA-1933-AD with the now-giving-back of the debenture-made by this Ohioan[116]
~062 :Order: de-benture
:Procurator-Order-#: EBA-1933-AD -DEAD-2003-AD- Covenant- US-Corp-GSP: DOI-1776-AD -Legislature-Self-In-Denture- made with the debenture-Certificate-made and given to the USofA-1776-AD -DOI-1776-AD- State-Country-Man-Settlor: DOI-1776-AD -EBA-1933-AD -Settlor-Grantor-Rights: DOI-1776-AD with the law of the PE-2022-AD -EBA-1933-AD -Covenant by the law of the PE-2022-AD -Covenant.

:Payback: Military-members: Trust >> Military-member- Family
:Status-Capacity:
:Utility for the Payback-Mechanism -in -place is with the pointed-use -purpose consistent with the **Social-Security-Act of 1935**, et seq[117]- facility

~063 :Plan: Closure -pay-out: 50 -25 -25
For the now-Payment-Procurator-Order-made upon the verified-Damage-Claim is in the concordance with the PE-2022-AD -EBA-1933-AD -Covenant -in the Complete-Procuration-Duty by the law of the PE-2022-AD -Covenant.

:Giving-back of the EBA-1933-AD -Surety-Claim- now
~064 :Order: EBA- now- Use: surety
:PCO-#2022-033: All-State-Country-Man-Settlor-life-Owners: EBA-1933-AD ~New-Deal~ -Surety-claims are now-after with the 50% of the Surety-Claim -now-payment-now-past-due*[118]
*:All-State-Country-Man-Certificates-issuance concerning the State-Settlor-Birth is with the ex-press-pointment to the _____-State-Ownership for the Claim-Authentication with the Count,

27

Settle and Closure of the EBA-1933-AD- Surety-Trust-Counts with the law of the PE-2022-AD -EBA-1933-AD -Covenant -in -:Complete-Procuration by the law of the PE-2022-AD -Covenant.

:Remedy:
:Payback
:Claim-Process: Authentication, Settle and Closure: EBA-1933-AD- Surety- De-benture ~065 :Plan: de-benture, lands, gov.
1) :Surety-Claim -Authentication, Settle and Closure: EBA-1933-AD- Dead-Trust-2003-AD of the all- State-Country-Man-Surety-Certificate-Owners for the Settle and Closure of the EBA-1933-AD-Surety;
2) :Quit-Claim: All-Lands with the storation of the all-property-giving-back to the to the State-Country-Man-people for the people-patent; and:
3) :Quit-Claim: Gov-Authority :Republic with the storation of the all-property and ministrative-authority back to the States for the people: DOI-1776-AD- presumption.

~066
:Order: EBA- now- :Claim-Process: money
DC quit-Claim back to the GFTUSA -1787-AD -not-incorporate -GOTUSA-1863-AD -corporate -Trust -Holding

:PCO-#2022-034: US-Corp-GSP as the trustee: DOI-1776-AD -Covenant in the surety is now-time with the cancellation for the Trustee-theft, treason, consent to the Conviction for the lack of the honor: oath and duty to the DOI-1776-AD -Constitution -Covenant with this Procurator-Complete-quit-claim of the all- Finance and Money -Property-giving-back to the USofA-1776-AD -People: DOI-1776-AD -Constitution -Covenant with the law of the PE-2022-AD -EBA-1933-AD -Constitution -Covenant by the law of the PE-2022-AD -Covenant.[119]

~067 :Order: EBA- now- Use: plan: land
:Quit-Claim: Gov-Authority :Republic with the storation of the all-federal-land-property back to the States for the USofA-1776-AD -People: DOI-1776-AD -Constitution -Covenant with the law of the PE-2022-AD -EBA-1933-AD -Covenant by the law of the PE-2022-AD -Covenant.

:PCO-#2022-035: US-Corp-GSP as the trustee: DOI-1776-AD -Covenant in the surety is now-time with the cancellation for the Trustee-theft, treason, consent to the Conviction for the lack of the honor: oath and duty to the DOI-1776-AD -Constitution -Covenant with this Procurator-Complete-quit-claim of the all US-Corp-GSP-land and structures on, below and above this nation with the Property-giving-back to the USofA-1776-AD -People: DOI-1776-AD -Constitution -Covenant with the law of the PE-2022-AD -EBA-1933-AD -Constitution -Covenant by the law of the PE-2022-AD -Covenant.[120]

~068 :Order: EBA- patent-land -back: GFTUSA-1787-AD
:Procurator-Order-#: ____ :Quit-Claim: All-Lands federal-held and served: EBA-1933-AD of the all of the States of the USofA-1776-AD -People-:DOI-1776-AD are-now quit-Claim -back to the to the GFTUSA-1787-AD -DOI-1776-AD -Constitution -Covenant -patent- process for the State-Country-Man and knowable-owners for the people-patent -property-management.
See: Procurator-Quit-Claim: Gov-Authority :Republic is with the storation of the all-property-back to the States of the people for the people: DOI-1776-AD- presumption with the law of the PE-2022-AD -EBA-1933-AD -Covenant -in -:Complete-Procuration by the law of the PE-2022-AD -Covenant.

:PCO-#2022-036: US-Corp-GSP as the trustee: DOI-1776-AD -Covenant in the surety is now-time with the cancellation for the Trustee-theft, treason, consent to the Conviction for the lack of the honor: oath and duty to the DOI-1776-AD -Constitution -Covenant with this Procurator-Complete-quit-claim of the all EBA-1933-AD- lands and structures on, below and above this nation with the Property-giving-back to the USofA-1776-AD -People: DOI-1776-AD -Constitution -Covenant with the law of the PE-2022-AD -EBA-1933-AD -Constitution -Covenant by the law of the PE-2022-AD -Covenant.[121]

:Rights: Putbacks:
1) :Law: Common-Law: DOI-1776-AD
2) :Government: Republic: DOI-1776-AD -Constitution -Covenant
3) :Money -Gold, Silver, metal: DOI-1776-AD -Constitution -Covenant
4) :Service—Presumption: Common-Law-basis

28

:Correction: Do's:
:Cancellation: Federal-Reserve-Act of 1913 ~FRA-1913-AD~[122]
~069 :Order: FRA

:PCO-#2022-037: Cancellation: FRA-1913-AD -Restoration: DOI-1776-AD- Constitution-Covenant- Republic-Government in the concordance with the PE-2022-AD -EBA -1933-AD -Covenant -in -:Complete-Procuration by the law of the PE-2022-AD -Covenant.[123]

:PCO-#2022-038: Correction: Financial-Duties: Closure: EBA-1933-AD and FRA-1913-AD -preparation:[124]
a: Procurator-Complete: PFTUSA- POTUSA -AO -2021-AD -over-standing,
b: Prime-Minister: COO- over-standing: US-Corp-GSP-POTUS,
c: US-Treasurer: Receive All- EBA-1933-AD and FRA-1913-AD,
d: Secretary: Treasury: surety-patriation: EBA-1933-AD -Gold, Silver,
e: Property-hypothecation,
f: Comptroller Currency: management-forensic-Claim-Authentication,
g: USofA-Military: Security.

:Correction: Remedy
:Do's:
:PCO-#2022-039: Cancellation: National-Firearms-Act of 1938 ~NFA-1938-AD~[125]

~070
:PCO-#2022-040: DOI-1776-AD & NFA -Training[126]
:State-Country-Man-National-Firearms-Training is the Concordance with the State-Country-Man-Beneficiary-Settlor-Sovereign- DOI-1776-AD- Training with the necessary and proper -education for the State-Country-Man-Beneficiary-Settlor-Grantor -Minister-duty- upon the maturity or emancipation with the law of the PE-2022-AD -EBA-1933-AD -Constitution -Covenant -in -Complete-Procuration by the law of the PE-2022-AD -Covenant.

:Correction:
:Goal: Education:
:PCO-#2022-041: Restructure education to -:DOI-1776-AD -Settlor-Education-Basis[127]
~071 :National-Education-Foci
The -:National-Education-Foci of the education-authority is now-time-authorized upon the foundation upon the State-Country-Man-Settlor and Settlor-Grantor-birth-born-principles for the duties of the competent-self-ministry of their Trust-Rights: life, liberty -property and happiness with the DOI-1776-AD -Constitution -Covenant -guaranteed -Republic-Form of the Government here to now and after with the law of the PE-2022-AD- EBA-1933-AD -Covenant -in -:Complete-Procuration by the law of the PE 2022-AD -Covenant:
~ Basis:
a: no-Per-version-Pro-paganda; violent-taking: DOI-1776-AD -right,
b: Prob-Solving -:Logic-Diction and Express-Communication is a right of the un-biased-choice in the concordance with the DOI-1776-AD -Constitution -Covenant
c: Healing-feature on the foundational-principles of the freedom for all of the soul-journeyers-we-are with our performance in the consistency of the as-king and surance of the complete-benefit-made upon the each soul-journeyer-beneficiary: Earth with the law of the PE-2022-AD -EBA-1933-AD -Covenant -in -:Complete-Procuration by the law of the law of the PE-2022-AD -Covenant.

~072 :CSSCPSG
:Development: Logic-Juris-Communication-Statement-Structure: CSSCPSG

~073
:Perversion Propaganda
:Development: No-Perversion-normalizations

~074 :Settlor-Education
:Settlor-Grantor-Minister: DOI-1776-AD -Training-Now

~075 :DOI-1776-AD -Law
:Holy-Bible ~:Torah, writing, prophets~ of the Almighty-God -Covenantor: DOI-1776-AD

24

:Damage: Medicine and Health-care
:Disease-Model: C-19
:Damage-Correction:

Cancellation: Disease-Model: Medicine
~076 :PCO-Cancel: Med-Dis-Model
:PCO-#2022-042 :Cancellation: Disease-Model: Health-Care. :Change-now is: Medicine-Health-Healing and Cure-Care-Model by the Heal-Cure-Model as the Disease-model is with the in-herent -socialism-risk of the common-harm upon the USofA-1776-AD-People -DOI-1776-AD -Constitution -Covenant- duty.[128]

Cancellation: Disease-Model: Health-Care
~077 :PCO-Cancel: Med-Dis-Model
:PCO-#2022-043 :Cancellation: Disease-Model: Health-Care. :Change-now is: Medicine-Health-Healing and Cure-Care-Model by the Heal-Cure-Model >as the Disease-model is with the in-herent -capitalism-risk of the common-harm upon the USofA-1776-AD-People -beneficiary: DOI-1776-AD -Constitution -Covenant- duty[129]

~078 :Medical-License- Authority
:PCO-#2022-044: Trustee-Medical-Licensee-Change -Authorization.[130]
The -:EBA-1933-AD -medical-service-licensees of the US-Corp-GSP-Trustee-Licensees are-now-to-after with the license for the lawful- healing, philanthropy as-king and surance-duty for the complete benefit-made upon the every and all- State-Country-Man-Beneficiary-Sovereign-Settlors and Grantors ~notwithstanding… ~ with the law of the PE-2022-AD. -PE-2016-AD. -DOI-1776-AD et al ~:PE-2022-AD~-:EBA-1933-AD -Covenant -in -Complete-Procuration by the law of the PE-2022-AD-Covenant.

See: **Complementary- Claim –V**: pp :The disease model: implication for clinical practice[131].
~079 :Goal: Medical -model
:PCO-#2022-045: In-Plementation: Healing-Cure-Medical-Model- All[132]

~080 :Goal: Health-cure-Care-Model
:PCO-#2022-046: In-plementation: Healing-Cure-Health-Care-Model- All[133]

:PCO-#2022-047:Procurator-Order-#: _____: **YouTube-license is-now revoked** until further notice: for the violation of the DOI-1776-AD -EBA-1933-AD -Constitution -Covenant- Trustee-Licensee[134]
~081 :Violations: YouTube[135]
a) Open-violation of the Trustee-License: PE-202-AD- EBA-1933-AD – Free-Speech -:Un-alien-able- rights- violation upon the masses.

:EBA-Trustee-Licensee-Despotism- You-Tube - Harm-made
~082 :Violations: Twitter: Ly-ing; w/ management change
:Complementary- Claim –W: Social-Media -:http://Twitter.com/DarBenThu1 :a) Two-Year-Review-State-ment, b) Two-Year-Analytics-State-ment. -Matter[136].

:Damage: CCP: :CCP- AOWar- Aggression-Stops-Now.
~083 :CCP: AOWar
:PCO-#2022-048: China-Bulwark is :denied-now until further notice[137]

:Unlawful-harm
:Damage-Remedy: Unlawful-harm
~084 :Release: Snowden
See :**Complementary -Claim –X:** pp :Cancellation: Snowden -Oath- Keeping- Unlawful-harm: -Unlawful-harm; Release-now[138]
:PCO-#2022-049: For the no-lawful-harm is with the command: Edward-Snowden- Release-now.[139]

~085 :Release: Assange
See :**Complementary- Claim –Y:** pp :Cancellation: Assange -Journalism-Unlawful-harm; Release-now[140]

:PCO-#2022-050: For the no-lawful-harm is with the command: Julian-Assange- Release- now.[141]

:Procurator-ComCIC -Orders ~PCO~
Darrell-James: Hill-Ohioan: Procurator-Order-Rules and Orders[142]

~086 :Internal-security
:EBA-1933-AD -cancellation with the right: DOI-1776-AD -Law
For the All-military-members under the oath: DOI-1776-AD -Constitution -Covenant with the performance in the no-conformity with the DOI-1776-AD -Covenant: Separate, Debrief and leave-Now.

:PCO-#2022-051: All-military-members under the oath: DOI-1776-AD -Constitution -Covenant with the per-formance in the no-conformity with the DOI-1776-AD -Covenant: Separate, Debrief and leave-Now.[143]

:Procurator-Order-Now-Rules
~087 :Procurator-Now-Order_____: Quit-Claim of the Washington, DC. -all- property of the Dis-Strict -back to the USofA-1776-People -Settlor and: Setllor-Grantors: DOI-1776-AD -Constitution -Covenant -now-GFTUSA-1787-AD -GOTUSA-1863-AD -holders for the USofA-1776-AD -DOI-1776-AD -State-Country-Man-Sovereign-Beneficiary: Almighty-God, -:Settlor and Settlor-Grantor: DOI-1776-AD et al -Concession-1213-AD -Constitution -Covenant.

:PCO-#2022-052: Quit-Claim of the Washington, DC. -all- property of the Dis-Strict -back to the USofA-1776-People -Settlor and: Setllor-Grantors: DOI-1776-AD -Constitution -Covenant -now-GFTUSA-1787-AD -GOTUSA-1863-AD -holders for the USofA-1776-AD -DOI-1776-AD -State-Country-Man-Sovereign-Beneficiary: Almighty-God, -:Settlor and Settlor-Grantor: DOI-1776-AD et al -Concession-1213-AD -Constitution -Covenant.[144]

~088 :Procurator-ComCIC-Now-Order _____:Writ for the PE-2022-AD -EBA-1933-AD -Covenant as the ComCIC: USofA-Military for the Security of the USofA-1776-AD -State-Country-Man-Sovereign-Settlors, Grantors, States, Nation and Property during the transition to the Republic-Government-guaranteed –

:PCO-#2022-053:This -Writ of the Covenant Writ for the PE-2022-AD -EBA-1933-AD -Covenant as the ComCIC: USofA-Military for the Security of the USofA-1776-AD -State-Country-Man-Sovereign-Settlors, Grantors, States, Nation and Property during the transition to the Republic-Government-guaranteed – [145]

~089 :Start-DOI-1776-AD -Republic-governmnt- now.
This -:Claim -#: RF 645 167 418 US, :PFTUSA-POTUSA -AO -:2021-AD, -:2022- AD -ComCIC -:Orders: Republic-Government
by the Order: Darrell-James: Hill-Ohioan- Minister-Procurator: PE-2022-AD -EBA-1933-AD -Covenant -in -Complete-Procuration -2021-AD for the US-Corp-GSP-Trustee- Complete-Breach: PE-2022-AD -EBA-1933-AD -Covenant with the US-Corp-GSP-Trustee- Consent to the Conviction for the lack of the honor to the oath and duty: DOI-1776-AD -EBA-1933-AD -Constitution -Covenant with the law of the PE-2022-AD -EBA-1933-AD -Covenant by the law of the PE-2022-AD -Covenant –

:PCO-#2022-054: Republic-government is-now-live, -:Started with the authority.[146]

~090 :Writ: -:Authority
:with the cancellation of the oath-takers'- failure-performance[147] for the offices of the US-Corp-GSP-Trustees: USofA-1776-AD -People -:DOI-1776-AD -EBA-1933-AD -duty for the complete lack of the honor under the complete-pro-curation with the law of the PE-2022-AD -EBA-1933-AD -Covenant -in -:Complete-Procuration by the law of the PE-2022-AD* -Covenant.
For the Covenant: PE-2022-AD -EBA-1933-AD -Constitution -Covenant is :the -law of the Loyalty-Oath-taken of the office-takers in the any-every-righteousness-claim-authority with the any-service-benefit-made upon the GFTUSA-1787-AD and GOTUSA-1863-AD -Beneficiary: State-Country-Man-Settlor: DOI-1776-AD, :the -duty to the covenant-commitment in the good-faith-behavior with the as-king and surance of the complete-benefit-made upon the beneficiary-State-Country-Man-Sovereign: Almighty-God, -:Settlors and Settlor-Grantors: DOI-1776-AD et al Concession-1213-AD -People as the Uni-fied ~United~-States of-:America ~United-States-of-America~ now-time.

:Security: National
~091 :No-Honor :US-Corp-GSP -Threat
:This -Ohioan-Minister-Procurator-Complete is with the Now-time-Over-standing of the US-Corp-GSP-Trustee: PE-2022-AD -EBA-1933-AD -Constitution -Covenant: a) for the US-Corp-GSP-

Trustee -practice of the fraud and b) for the US-Corp-GSP-Trustee -silent-volition-consent to the conviction for the lack of the honor to the oath and duty: DOI-1776-AD -EBA-1933-AD-Covenant with the law of the PE-2022-AD -EBA-1933-AD -Covenant -in -:Complete-Procuration by the law of the PE-2022-AD -Covenant.

~092 :no-Latches upon the State-Country-Man-Beneficiary
For the right: PE-2022-AD -Covenant for this Ohioan-Minister-Procurator: PE-2022-AD -EBA-1933-AD -Covenant -in -:Complete-Procuration is with the permanent-stablishment of the Security-Interest-made upon this Ohioan-Darrell-James: Hill-Settlor-sole and as the KR with the law of the PE-2022-AD -EBA-1933-AD -Covenant by the law of the PE-2022-AD -Covenant.

:Cancellation: EBA-1933-AD
~093 :Plan: EBA
:Cancellation: EBA-1933-AD for the ending of the fraud and theft-made upon this Ohioan-right: EBA-1933-AD- :Beneficiary-USE with the privation of this Ohioan-right: DOI-1776-AD -Constitution-Covenant-Grantor with the lack of the honor of the oath and duty to the PE-2022-AD -EBA-1933-AD -Covenant-2021-AD with the law of the PE-2022-AD -EBA-1933-AD -Covenant -In -:Complete-Procuration by the law of the PE-2022-AD -Covenant.

:Prime-minister of the Duty:
~094 :Prime-Minister
a) understand Procurator;
b) daily-management: matters of the EBA-1933-AD -Closure
c) complete these orders.

:PCO-#2022-055: Duties of the Prime-Minister[148]

cc:
:USofA-1863-AD– GSP-Trustee-Corp-Escrow-officers- ministration:
:US-Corp-GSP-Trustee -POTUS et al-Trustees and EBA-1933-AD-Trustee-Licensees- All[149],

:USofA -General-Orders-100-1863-AD- Command: USofA-Military-All:
:USofA-1787-AD -Trustee: Lieber-Code-1863-AD – military -2022-AD -All[150],
– :USofA -Marines, AirForce, Space-Force, Army, CG, NG and Navy[151],

:Arizona-State-Country- County-Sheriff[152]-Trustee[153]s, :National Sheriffs in -:Association[154]
:c/o :Arizona Sheriffs Association[155]; 910 W Jefferson Street; Phoenix, Ariz. 85009; Phone: 602-252-6563 ; Fax: 602-254-0969;

:Mark: Lamb, -:Sheriff-Trustee, c/o Pinal-county-Sheriff-office -:Mark Lamb; :Arizona-State-Country-Pinal-County-Sheriff; PO Box 867, Florence, Arizona 84132

:USofA-Federal-Marshals[156]
:c/o: Pointed-Prime-Minister- over-standing: US-Corp-GSP-POTUS et al- Trustees- set seq.

:USofA -Supreme-court- GSP-Trustee- Justices ~in the man~ with the
United-States-of-America- people- covenant: USofA-1776-AD - DOI-1776-AD et al -Concession-1213-AD -Constitution -Covenant[157] c/o :clerk: The-USofA- Supreme-Court-Justices, :1 First Street, NE; Washington, Di-strict of Columbia 20543

:USofA- US-GSP-Trustee; Common-Law-Trustee -:State-Country-Man, :Merrick-B: Garland -Trustee; US – Attorney-General, -:Common-Law-Trustee ~CLT~; 950 Pennsylvania Avenue, NW, Washington, District of Columbia, 20530-0001;
:SOS-Arizona-State -:Katie L Hobbs -Trustee, Secretary of State; 1700 W Washington, Ste. 1700, Phoenix, Arizona 85007-2888, (602) 542-4285; sosadmin@azsos.gov;
:SOS-New-Mexico-State -:Maggie-Toulouse: Oliver, Secretary of State -Elected, 325 Don Gaspar, Suite 300; Santa Fe, New Mexico, 87501, (505) 827-3600; secretary.state@state.nm.us;
:SOS-Ohio-State -:Frank: LaRose, Secretary of State; 22 North 4th Street, 16th Floor, Columbus, Ohio 43215, (614) 466-2655; frank@ohiosos.gov;
:US -COC -:Michael-J: Hsu ~:Ohioan-matter~, Comptroller Currency -acting: Office of the comptroller of the Currency, 400 7th St. SW, Washington, District of Columbia 20219, (202) 649-6800;
c/o :Wally: Adeyemo; :Deputy- Secretary of Treasury, 1500 Pennsylvania Avenue, NW, Washington, District of Columbia 20220, 202 (622)-2000;

:Mary-C: Daly, -:President, ~:Ohioan-matter~; Reserve Bank ~FRB~:San Francisco, 101 Market Street, San Francisco, CA 94105, (415) 974-2000

:USofA-ARMY -Gen :James C. McConville, Christine E. Wormuth, Gabe Camarillo, General Randy A. George, SM Army Michael-A: Grinston;

:USofA-Marines -:Gen :David-H: Berger Commandant of the Marine Corps -, Carlos Del Toro Secretary of the Navy, GEN. Eric-M: Smith: SGT. MAJ. Troy-E: Black ,-:Sergeant Major Marine Corps;

:USofA-Space-Force -: Lt. Gen. :Nina M. Armagno, Ms. Katharine Kelley, Frank-Kendall, :Gina: Ortiz-Jones, Gen. B-Chance: Saltzman, CMSSF- :Roger-A: Towberman, General- David-D: Thompson,
Lieutenant General Philip A. Garrant, Dr. Lisa A. Costa;

:USofA -National-Guard -:General Daniel R. Hokanson, Lt. Gen. Marc H. Sasseville, Tony L. Whitehead,
Lt. Gen. Michael A. Loh, Major General Duke A. PirakLieutenant General Jon A. Jensen, Major General John C. Andonie, Command Sergeant Major John T. Raines, Chief Master Sergeant Maurice L. Williams;

:Ohio-State -National -Guard -:Adjutant General Major General John C. Harris Jr. Mike DeWine 30th Floor 77 South High Street Columbus, OH 43215; GOVERNOR Mike DeWine; ADJUTANT GENERAL Major General John C. Harris Jr.; ASSISTANT ADJUTANT GENERAL Colonel Matthew S. Woodruff; STATE COMMAND CHIEF WARRANT OFFICER Chief Warrant Officer 4 Richard W. Kerwood; STATE COMMAND SERGEANT MAJOR Command Sergeant Major Sheldon Chambliss;

:Ohio-State- Air National Guard -:GOVERNOR Mike DeWine; ADJUTANT GENERAL Major General John C. Harris Jr.; ASSISTANT ADJUTANT GENERAL Major General James R. Camp; STATE COMMAND CHIEF Chief Master Sergeant Troy R. Taylor; Frederick J. Stefany; Robert D. Hogue; Alaleh Jenkins; Meredith Berger;
:John P. Coffey; GENERAL Colonel Matthew S. Woodruff

:Ohio-State -:STATE COMMAND CHIEF WARRANT OFFICER, Chief Warrant Officer 4 Richard W. Kerwood; -STATE COMMAND SERGEANT MAJOR Command Sergeant Major Sheldon Chambliss

:Arizona-State -Air National Guard -:MAJ GEN Howard P. Purcell, Air Component Commander; Chief Master Sergeant Rachel L. Landegent, State Command Chief Master Sergeant;
Department of Emergency and Military Affairs, 5636 E. McDowell Road, Phoenix, AZ 85008

:Arizona-State- ArmyNG -:BG Lonnie J. Branum Land Component Commander; CW5 James Gullett State Command Chief Warrant Officer; CSM Scott Flint State Command Sergeant Major
:USofA-Navy -: Erik K. Raven Under Secretary of the Navy; Adm. Mike Gilday Chief of Naval Operations;

Admiral Lisa Franchetti Vice Chief of Naval Operations; Vice Admiral Rick Cheeseman; James M. Honea MCPO: Navy

Navy
Erik K. Raven Under Secretary of the Navy
Adm. Mike Gilday Chief of Naval Operations
Admiral Lisa Franchetti Vice Chief of Naval Operations
Vice Admiral Rick Cheeseman
James M. Honea MCPO: Navy

Frederick J. Stefany
Robert D. Hogue
Alaleh Jenkins
Meredith Berger

33

John P. CoffeyGENERAL Colonel Matthew S. Woodruff

STATE COMMAND CHIEF WARRANT OFFICER
Chief Warrant Officer 4 Richard W. Kerwood
STATE COMMAND SERGEANT MAJOR Command Sergeant Major Sheldon Chambliss

Ohio Air National Guard
GOVERNOR Mike DeWine
ADJUTANT GENERAL Major General John C. Harris Jr.
ASSISTANT ADJUTANT GENERAL Major General James R. Camp
STATE COMMAND CHIEF Chief Master Sergeant Troy R. Taylor

All-State-Country-Man-Sovereign-Settlor-Grantor: DOI-1776-AD -Covenant -:Military-personnel -:General-Orders-100-1863-AD- Command: USofA-Military-All -:GFTUSA-1776-AD -Republic: People*
***:All-State-Country-Man-Sovereign-Settlor-Grantor: DOI-1776-AD -:Military-personnel ~are with the right: DOI-1776-AD and: need -to -know :the -full-knowledge of the DOI-1776-AD -EBA-1933-AD -Constitution -Covenant -Settlor-Grantor-Duty with the as-king and surance of the DOI-1776-AD et al -Concession-1213-AD -right-made upon the all of the State-Country-Man-beneficiary-Settlors and Settlor-Grantor- USofA-1776-AD -People: DOI-1776-AD et al -Concession-1213-AD -Constitution -Covenant**

C/O:

:c/o :James-C.: McConville -:Trustee-General: DOI-1776-AD -Covenant -:United-States-of-America-Army-1775-AD: DOI-1776-AD -Covenant
:c/o :Michael-M:Gilday -:Trustee-Admiral: DOI-1776-AD -Covenant -:United-States-of-America-Navy-1794-AD: DOI-1776-AD -Covenant
:c/o :David-H: Berger -:Trustee-General: DOI-1776-AD -Covenant -:United-States-of-America-Marine-Corps-1798-AD: DOI-1776-AD -Covenant
:c/o :David-H: Berger -:Trustee: DOI-1776-AD -Covenant :United-States-of-America-Marine-Corps-1798-AD,
3000 Marine Corps Pentagon
Room 2C253
Washington, :District-of-Columbia [20350]

:i- man affirm that the above is true and correct to my ability, and will state the -:same onto the record in the open-court.

In the complete-honor: DOI-1776-AD et al -Concession-1213-AD

Day: 18 November-2022-AD: Darrell-James: Hill-Ohioan
:Darrell-James: Hill-Ohioan-SOG-KR,
-Amb-Trustee: Concession-1213-AD -2020-AD
-Minister-Procurator-Complete: PE-2022-AD -EBA-1933-AD-Covenant, -:PFTUSA-POTUSA-AO -ComCIC -2021-AD.

Jurat
Affirmed and Signed before me this day: 18 :November-2022-AD.
Type of Identification: Arizona-Driver-License

:Notary-Public

Seal

KELLY R CORMIER
NOTARY PUBLIC - ARIZONA
PINAL COUNTY
COMMISSION # 558638
MY COMMISSION EXPIRES
MARCH 17, 2023

1 **:SOG means:** Son-adopted of the Most-High-God and Father of His Only-Begotten-Son-God-Father-Creator of the Heavens and Earth, :the -Almighty-God-Covenantor of the USofA-1776-AD-People -DOI-1776-AD et al -Concession-1213-AD -Constitution -Covenant

2 :**SOG-KR means:** SOG means; Son of the Most-High-God, SOG-Kinsman-Redeemer: Ohioan, Yacob-/Ysrael and Holy-Church

3 **See :Complementary- Claim -A: pp 4** :Sentinel- Events for the Restoration of the Deprived- Property...- made-shown to the public via the Twitter.com/DarBenThu1

4 **:Amb-Trustee: Concession-1213-AD -2020-AD --**
See :Complementary- Claim –B: pp :SOG- Darrell-James: Hill-Ohioan, -:Ambassador-Trustee: Concession-1213-AD -:2020-AD -Ministeration-Claim: Authority -over-standing: Crown-Temple, -:Britannic-Crown

5 **See :Complementary- Claim -C: pp 3** :Sublimus-Dei-1537-AD -2022-AD by SOG-Amb-Trustee-D-J:Hill-Ohioan-KR -Ambassador-Trustee: Concession-1213-AD -:Sublimus-Dei-1537-AD -:2022-AD -Statement: Slavement and Angelization: DOI-1776-AD -Law.

6 **:PE-2022-Covenant means:** in the nature of –
See: Complementary- Claim –D: pp 8 :in the nature of the Foreign-Sovereign-Immunity-Act of 1976 ~FSIA-1976-AD~ 90 Stat. 2891, Public-Law 94-583. – **as -relates -to** : **Gila-Co-Rec-Doc-#: 2021-016195, pp 11 -20**: Ohio-State-Country-Constitution: **pp 21 -44**: DOI-1776-AD -AOC-1778-AD, CftUSofA-1787-AD, BOR-1789-1804-AD -:Amendments 1- 12; and pp **44-65** , :Amendment 13: 1809 AD

7 **See :Complementary- Claim –E: pp 2: in the nature of the** Foreign Agent Act of 1938 ForeignAgentAct-1938-AD; 53 Stat 631, Chap. 327, Registration of certain-persons: foreign-propaganda –

8 **See :Complementary- Claim –F: pp 85: in the nature of the** Articles of Agreement of the –-Internal-Monetary~ Fund and Articles of Agreement of the Bank: United Nations Monetary and Financial Conference: July 22, 1944.

9 **See :Complementary- Claim –G: pp 18: in the nature of the** Bretton Woods Agreement Act of 1944 :59 Stat. 512, Public Law 171 ~:July 31 1945~ > membership: IMF and bank and bank: Articles of Agreement of the Fund and Articles of Agreement of the Bank: United Nations Monetary and Financial Conference: July 22, 1944.

10 **:EBA-1933-AD means: Gila-Co-Rec-Doc-#: 2021-016195: pp 338 -369; et al.; to wit: EBA-1933-AD -Presumption** -prejudice is with the outward-stop by-these-records with the law of the PE-2022-AD -EBA-1933-AD -Covenant -now -in-:Complete-Procuration by the law of the PE-2022-AD -EBA-1933-AD -Covenant.

11 **:PE-2022-Covenant means: :Gila-Co-Rec-Doc-#: 2022-012369 means: Claim-#: RE 645 167 656 US , :Superior-Construct-Notice and Demand: Permanent-Non-Commercial-Presumption of the :Politic-al -E-lection-2022-AD ~:PE-2022-AD -PE-2016-AD -DOI-1776-AD~PE-2022-AD~-Covenant ~:PE-2022-AD~** With the Concern of the facts-set-forth as the public-Claim at the Arizona-State-Country-Gila-County-Trustee: Recorder with the recordations in the Document-##: 2005-022460, 2006-008777, 2007-007742, 2007-007743, 2017-002378, 2017-006522, 2018-005176, 2019-009291, 2019-011722, 2021-016195 and 2022-011769 -in -:corporate as the fully-stated-claim by the statement in this claim.

12 **See: Complementary-Claim -H: p 1** :Gila-County-Doc -Search: Hill Darrell James -Outline: 2005 -2022-AD ~10/23/2022~.
See :Complementary- Claim -I: pp 97 :General- Available-Document-History-Detail: 2012, 2013, 2015, 2016, 2017, 2018, 2019, 2020, 2021 and 2022-AD-January-:a-cross -recorder -platform
See :Complementary- Claim –J: pp 17 :Documents-Content-Graph: 2022-May-25 -:Arizona-State -Gila-County -Recorder-Doc-## 2022-012369, 2022-011769, 2021-16195, 2019-011722, 2019-009291, 2018-005176, 2017-006522, 2017-002378, 2007-007743, 2007-007742, 2006-008777, and 2005-022460

13 **:Minister-Procurator: PE-2022-AD- EBA-1933-AD- Covenant means:**
See: :Complementary- Claim –K: Beverly-Jean: Romero-Hill- New-Mexican-Grantor-Minister: PE-2022-AD -EBA-1933-AD -Constitution -Covenant -in -:Procuration with the pointment: Darrell-James: Hill-Ohioan -Minister-Procurator: PE-2022-AD -EBA-1933-AD -Covenant with the law of the PE-2022-AD -EBA-1933-AD -Covenant by the law of the PE-2022-AD -Covenant.

14 **:Ohioan-Minister-Procurator-Complete: PE-2022-AD- EBA-1933-AD- Covenant means: Emergency-Banking-Act-of-1933 -2003 AD means**: Gila-Co-Rec-Doc-#: 2022-012369 et al with the law of the PE-2022-AD -EBA-1933-AD -Covenant -in -:Procuration by the law of the PE-2022-AD -Covenant.
~**A)** :1863- 1933-AD. -:70-year- Bankruptcy-period: TheUSofA-1787-AD. -GSP, -:non-incorporated: 1863 -1933 AD. by the common-knowledge to the –

New-Deal: **1)** COLOR OF LAW ~You are no-longer pre-sumed as the DOI-1776-AD -life-liberty … but as a US-Person-Fiction: Civil-Rights of a US-citizen: DC,
2) FIAT-CURRENCY ~And: gov-takes all money and hocks-everything For the seventy-years are you the surety for the US-Corp-GSP-Trustee-BANKRUPTCY 1929-1999-AD. Surety ended: 2003-AD with the law of the 1933-2003-AD- DOI-1776-AD -EBA-1933-AD -Covenant by the law of the DOI-1776-AD -EBA-1933-AD -Constitution -Covenant, and:
3) DEMOCRATIC- ~**not-Republic-Form of the** ~-GOVERNMENT: …. slavery, robbery, more…, YOU can't handle the truth!!.
~**B)** :US-Corp-GSP-1863-AD 1933-AD -Bankruptcy with the Ohioan-Country-Man-Sovereign-Settlors: DOI-1776-AD :1993-AD -2003-AD ~status-period: seventy-years~
~**C)** :Ohioan-Country-Man-Sovereign-Settlor-People- Surety Ended: 2003-AD > US-Corp-GSP- Bankruptcy :over: 1999-AD
~**D)** :2003-AD -US-Corp-GSP-Trustee: DOI-1776-AD for the GFTUSA-1787-AD is with breach of the DOI-1776-AD -Constitution -Covenant in the stealing of the EBA-1933-AD -Surety -now-due -authentication, settlement and closure for the last nineteen-years, :2003-2022 = 19 ~March 9th -:failure- to issue principal, property, proceeds, money, law and government: DOI-1776-AD -Constitution -Covenant. 70 = 1933-AD.;
~**E) :Verified-Authenticated** -2021-AD -EBA-1933-AD -US-Corp-GSP-Trustee is with the per-formance in the complete -no- Conformity with the PE-2022-AD -EBA-1933-AD -Covenant, with the consent for the Conviction for the lack of the honor of the oath for the PE-2022-AD -EBA-1933-AD -Constitution -Covenant duty with the law of the PE-2022-AD -EBA-1933-AD -Covenant -in -:Complete-Procuration by the law of the PE-2022-AD -Covenant.
~**F)** :2022 November: Ohioan-Minister-Procurator-Purgator-Statement is with the no-delay but for the US-Corp-GSP-Trustee: PE-2022-AD -EBA-1933-AD -Constitution -Covenant -lack of the honor of the oath and duty: DOI-1776-AD -EBA-1933-AD ~E)-above~and for the learning of the duty of the Complete-Procuration as the Procurator for the ending of the EBA-1933-AD -Theft ~D)-above~ with the law of the PE-2022-AD -EBA-1933-AD -Covenant by the law of the PE-2022-AD -Covenant
~**G) :Claim-made; For** the Darrell-James: Hill-Ohioan-Sovereign-Beneficiary-Settlor-Grantor-Minister-Procurator: PE-2022-AD -**EBA-1933-AD -Covenant-Closure** of the EBA-1933-AD -DEAD-2003-AD -Surety-Property ~**A) 1) 2) & 3)- above~-made** upon the US-Corp-GSP- Trustee is for the giving-back of the surety-property to the Ohioan-Country-Man-Sovereign-Beneficiary-Settlors: DOI-1776-AD -EBA-1933-AD -Constitution -Covenant **B)** -self-indenture with the debenture-made upon the all of the Ohio-sovereign-people heretofore and after to the end of the surety-payback-duty -:2003-AD by the law of the EBA-1933-AD -contract;
~**H)** For the study of the bankruptcy-system is with the finding of a pattern of the US-Corp-GSP-Trustee- harm with the damages-made upon this :D-J:Hill-Ohioan-USofA-1776-AD -people -State-Country-Settlor and Grantors: DOI-1776-AD with the US-Corp-GSP-Trustee -Theft and privation of the Ohio-State-Country-Man-right: DOI-1776-AD -EBA-1933-AD -Covenant -Authentication, Settlement and Closure with the giving-back of the all of the Ohioan-State-Country-Man -EBA-1933-AD -Surety-Property with the law of the PE-2022-AD -EBA-1933-AD -Covenant -in -:Complete-Procuration
~:Procurator -Darrell-James: Hill-Ohioan-Minister: PE-2022-AD -EBA-1933-AD -Constitution -Covenant~ for the ending of the EBA-1933-AD -Theft ~D)-above~, and: for the healing of the damage of the US-Corp-GSP-Trustee: PE-2022-AD -EBA-1933-AD -Constitution -Covenant -lack of the honor ~E)-above~ with the law of the PE-2022-AD -EBA-1933-AD -Covenant -in -:Complete-Procuration by the law of the PE-2022-AD -Covenant.
~**i) :Claim** for the Darrell-James: Hill-Ohioan-Sovereign-Beneficiary-Settlor-Grantor-Minister-Procurator: PE-2022-AD -**EBA-1933-AD -Covenant-Closure** of the EBA-1933-AD -DEAD-2003-AD -Surety-Property ~**A) 1) 2) & 3)- above~-made** upon the US-Corp-GSP- Trustee is for the giving-back of the surety-property to the Ohioan-Country-Man-Sovereign-Beneficiary-Settlors: DOI-1776-AD -EBA-1933-AD -Constitution -Covenant, **B)** -:self-indenture with the certification-debenture-made upon the birth of the all-Settlers of the Ohio-sovereign-people of the now-to-fore and after to the end of the surety-obligation- 2003-AD. by the law of the contract;

15 **:Complete-Procuration -:2021-AD means: The** -Ohioan-Complete-Procuration with this Darrell-James: Hill-Ohioan-Procurator: PE-2022-AD -EBA-1933-AD -Constitution -Covenant -in -:Complete-Procuration for the US-Corp-GSP-Trustee-conviction of the 2018- lack of the honor-verified and with the 2020-AD -March-April -man-POUTS-Donald-John: Trump -lack of the maintain-ance of the GFTUSA-1787-AD and GOTUSA-1863-AD -Ministeration

16 **:Purgator-Oath:** For the US-Corp-GSP-Trustee: PE-2022-AD -EBA-1933-AD -Constitution -Covenant -harm and damages-made upon this Darrell-James: Hill-Ohioan-Beneficiary is

with this beneficiary -enduring through the Trustee-harm and damage, stress and grief in the order for the learning of the need and process of the Complete-Procuration for the healing of the Trustee-Damages for :i- man -sole and: as the Kinsman-Redeemer: Ohioan, Yacob-/Ysrael and Holy-Church with the law of the PE-2022-AD -EBA-1933-AD -Covenant -in -:Complete-Procuration by the law of the PE-2022-AD -Covenant upon the right: DOI-1776-AD.

17 **:Complete-Procuration: PE-2022-AD -EBA-1933-AD -Order-Authority means:** Complete-Procuration
:Procurator -SOG -Darrell-James:Hill-Ohio-©-1958-AD-born-sovereign: Almighty-God, :Settlor-Grantor-Minister: PE-2022-AD -DOI-1776-AD -Covenant ~Ohioan~, :Ohioan-Minister: PE-2022-AD -EBA-1933-AD -Covenant, :Ohioan-Minister-Procruator: Complete-Procuration-:2021-AD with the no-controversy, no-impasse, and: with the terms- set and fixed with the good-faith-mitigation-requirements-met with the law of the PE-2022-AD -EBA-1933-AD -Covenant -in the complete-Procuration-:2021-AD by the law of the PE-2022-AD -Covenant.

18 **:PFTUSA-1787-AD means: :President-for-the-United-States-of-America 1787 AD -:in-corporated** in the **locum-tenens -:means:** Holding the place of the office in the procuration as the acting-officer ~:procurator~-performing -with the honor in the duty of the office as the oath-taker would-do if the oath-taker could-do with the honor to the oath and the duty of the office **locum tenens means: Lat.** Holding the place of the office in the procuration as the procurator in the nature of the Black's Law Dict., 4th, p. 1090.

19 **:Acting-officer means: Acting-Officer** means: 'the- designate, not an appointed incumbent, but [Ohio-State-Country-Man-Sovereign-Beneficiary-Settlor-Grantor: DOI-1776-AD, -Minister-Procurator: PE-2022-AD -EBA-1933-AD -Constitution -Covenant -in -:Procuration ~~merely a~~] -**locum tenens,** who is performing the duties of an office to which he himself does not claim title. State ex rel. Gossett v. O'Grady, 137 Neb. 824, 291 N.W. 497, 501; State Bank of Williams v. Gish, 167 Iowa, 526, 149 N.W. 600, 601; in the nature of the Black's Law Dict., 4th, p. 45.the- designate, not an appointed incumbent, but ~solely ~[merely] a **locum tenens,** who is performing the duties of an office to which he himself does not claim title with the holding the duty of the Minister of the Procuration: Covenant -Constitution-office as the Procurator-Acting-Officer for the ministeration with the per-formance in the conformity with the Covenant as the oath-taker-Trustee-would-do if the oath-taker-Trustee-could-do but for the lack of the honor et al.

20 **:President-of-the-United-States-of-America 1863 AD- in-corporated,** in the **locum-tenens**, who is performing the duties of an office to which he himself does not claim title. State ex rel. Gossett v. O'Grady, 137 Neb. 824, 291 N.W. 497, 501; State Bank of Williams v. Gish, 167 Iowa, 526, 149 N.W. 600, 601; in the nature of the Black's Law Dict., 4th, p. 45.

locum tenens means: Lat. Holding the place of the office in the procuration as the procurator in the nature of the Black's Law Dict., 4th, p. 1090.

21 **non-incorporated means:** by the law of the covenant
locum tenens means: Lat. Holding the place of the office in the procuration as the procurator in the nature of the Black's Law Dict., 4th, p. 1090.

22 :**US-Corp-GSP-Trustee- POTUS et al-Trustees and EBA-1933-AD -Trustee-Licensees-ALL means:** President of the US-Corp-GSP-Trustee: PE-2022-AD -EBA-1933-AD -Constitution -Covenant ~POTUS~**means:** Joseph-Robinette-Biden -:2021-AD to the now-time, :Donald-Trump -:2017-AD -2021-AD, Barack-Hussein: Obama -2009-AD -2017-AD, George-Walker: Bush -:2001-AD -2009-AD et seq -Trustees, and: EBA-1933-AD- Trustee-Licensees-ALL.

23 **:ComCIC means:** Commander -Commander-in-Chief: USofA-Lieber-Code-1863-AD-Military-All.

24 :**Lieber-Code-1863-AD means: the -:Lieber-**Code ~:General Orders-No. 100~ of: April 24th, 1863 AD. – To the wit:

The- "Lieber-Code-1863-AD with the President-commander-in-chief of the military-1863 AD is with the surety and guarantee of the DOI-1776-AD -ad-vantage of the Beneficiary: State-Country-Man-Sovereign-Settlors: DOI-1776-AD direct -military-protection until the solve of the ACW-1863-AD-bankruptcy et seq.

For the performance of the duty of the Lieber-Code-1863-AD -now :2021-AD and after is with the performance in the conformity with the PE-2022-AD -EBA-1933-AD -Constitution -Covenant -honor to the oath and duty-be-coming the fidelity of the USofA-Military-Trustee with the law of the PE-2022-AD -EBA-1933-AD -Covenant by the law of the PE-2022-AD -Covenant.

Miltiary-Trustee: For the performance in the conformity with the DOI-1776-AD -Constitution -Covenant with the honor to the oath and fidelity-duty as the USofA-

military is with the duty to the Lieber-Code-1863-AD -higher-standard-performance-made upon the Beneficiary-State-Country-Man-Soverign-Settlors: DOI-1776-AD -Constitution -Covenant for the protection of the USofA-1776-AD -People-right: Almighty-God- Co-covenantor: DOI-1776-AD et al -Concession-1213-AD, et seq with the good-will- good-behavrior in the evidence with the ad-vantange- gained to the benefit in the matters of this Darrell-James: Hil-Ohioan-Minister-Procurator: PE-2022-AD -EBA-1933-AD -Constitution -Covenant with the law of the PE-2022-AD EBA-1933-AD -Covenant- in -:Complete-Procuration by the law of the PE-2022-AD -Covenant.

25 **:Declaration-of-Independence- 1776-AD ~DOI-1776-AD~ means:** The -Declaration of Independence, Action of Second Continental Congress, July 4, 1776. The unanimous Declaration of the [thirteen-] united States of America – in the nature of:

' **When in the Course of human Events, it becomes necessary for one People to dissolve the Political-bands which have connected them** with with another, and to assume, among the Powers of the Earth, the separate and equal Station to which the Laws of Nature and of the Nature's God entitle them, a decent Respect to the Opinions of Mankind **requires that they should declare the causes** [:knowledge] which impel them **to the Separation.**

We hold these Truths to be self-evident, that all Man are created equal- endowed by their Creator with certain unalienable Rights among the Life, Liberty, and the Pursuit of Happiness. :Governments are instituted among Man deriving their just Powers from the Consent of the Governed- Right of the People to alter or to abolish it, laying it Foundation, to the effect of their Safety and Happiness, Prudence. :Invariably with the same-Object evinces the Despotism. The Right and Duty is with the provide-of the new-Guards.'

The History of the present GSP- 'US-CORP-1933- -2003-AD, :2003- AD.' to now-time is with the history of the repeated injuries and totalitarianism with the all-having in the direct-Object :the- Establishment of an absolute Tyranny over the Ohioan-county-man- sovereign-civilian-beneficiary- Darrell-James: Hill, -Executor of the state.

For the proof of this separation is with these facts-disposed to a sovereign-audience.

26 **:Ohioan-beneficiary-Settlor-Grantor-Minister-Procurator: PE-2022-AD -EBA-1933-AD -Covenant means: a) :Merchants: PE-2022-AD -EBA-1933-AD -Constitution -Covenant: Trustee and Beneficiary ~:Merchant~** For the US-Corp-GSP-Trustee- Office-taker-Oath and duty is with the oath-commitment in the honor and for the payment-taken from the PE-2022-AD- EBA-1933-AD -Covenant for the good-faith-[as-]surance of the Goods and services-provider-benefits-made upon this Ohioan for the complete-benefit, use and vantage-made upon this D-J:Hill-Ohioan- Beneficiary-Sovereign: Almighty-God -Settlor-Grantor-Minister of the PE-2022-AD -DOI-1776-AD -Constitution- Covenant with the law of the PE-2022-AD -Constitution -EBA-1933-AD -Covenant -now- in -:Complete-Procuration by the law of the PE-2022-AD -Covenant; **b) :Course of the Dealing: man-honor of the Oath ~:course-of-dealing: oath~~** :i- man-believe that -:no-verifiable-claim-is that the oath-taker volition of the DOI-1776-AD -Constitution -Covenant -oath for the gain of a GFTUSA-1787-AD -Trustee-office-duty is with the lack of the knowledge of the violence-made with the Trustee-harm and damages-made upon this Ohioan-Beneficiary with the GFTUSA-1787-AD -Trustee -per-formance in the no-conformity with the DOI-1776-AD -Constitution -Covenant in the lack of the honor to the oath and duty of the DOI-1776-AD Covenant with the law of the PE-2022-AD -EBA-1933-AD -Covenant by the law of the PE-2022-AD -Covenant; **c) :Course of the Dealing: US-Corp-GSP-Trustee -person ~soul-journeyer~ -silent-consent~ :course-of-dealing: consent** – For the US-Corp-GSP-Trustee-course of their dealing is with the complete-lack of the honor of the office-taker-oath and duty with the US-Corp-GSP-Trustee-volition to this D-J:Hill-Ohioan-course of the dealing with the many-Covenant-Sendings and good-faith-Mitigation for the healing of the US-Corp-GSP-Trustee-damage-made upon this Ohioan with the law of the PE-2022-AD -Constitution -EBA-1933-AD -Covenant -in -:Complete-Procuration by the law of the PE-2022-AD -Covenant; **d) :Usage of the Trade:** US-Corp-GSP-Trustee per-formance with the lack of the conformity to the Covenant with this Ohioan-Grantor-Minister-Procurator: PE-2022-AD -EBA-1933-AD-Constitution -Covenant ~:victim~ -Good-faith and good-Behavior -Covenant-delivery and Conspicuous-Mitigation for the healing of the Trustee- damages. **~:Usage of Trade~** For the US-Corp-GSP-Trustee -:usage of their trade with the taking of the Covenant-delivery of this D-J:Hill-Ohioan- PE-2022-AD -EBA-1933-AD -Covenant- many and Conspicuous-Covenant-Mitigation-Claims is with the US-Corp-GSP-Trustee per-formance with the lack of the conformity with the PE-2022-AD -EBA-1933-AD -Covenant with the volition-silent-consent to this D-J:Hill-Ohioan- usage of the trade-consisting of the making-covenant-delivery and Conspicuous-Covenant-Mitigation-Claim-efficient- courses of the dealing ~and in the Twitter,You-Tube, etc.-social-media~ for the healing of the US-Corp-GSP-Trustee-damage-

made and ongoing-made-now upon this D-J:Hill-Ohioan with the law of the PE-2022-AD -Constitution -EBA-1933-AD -Covenant by the law of the PE-2022-AD -Covenant; **e) :Course of the Performance: Covenant-Agreement: Oath: PE-2022-AD -EBA-1933-AD on the One-Plane-Covenant ~:Course of the Per-formance~** – For the US-Corp-GSP-Trustee: PE-2022-AD -EBA-1933-AD -Covenant-practice of the fraud in the complete-violation of the PE-2022-AD -EBA-1933-AD -Covenant-Agreement with the US-Corp-GSP-Trustee-Course of their dealing with the complete-lack of the honor of the office-taker-oath and duty with the US-Corp-GSP-Trustee per-formance with the lack of the conformity with the PE-2022-AD -EBA-1933-AD -Covenant with the volition-silent-consent to this D-J:Hill-Ohioan-consistence of the making-covenant-delivery and Conspicuous-Covenant-Mitigation is with the US-Corp-GSP-Trustee-course- per-formance-violation of the silent-consent to the all-mitigation for the healing of the US-Corp-GSP-Trustee-harm and damage-made upon this Ohioan-beneficiary with the complete-lack of the joiner for the healing of the US-Corp-GSP-Trustee-harm and damage-made upon this D-J:Hill-Ohioan-beneficiary with the US-Corp-GSP-Trustee-per-formance in the consent of the US-Corp-GSP-Trustee- Conviction for the complete-lack of the honor to the oath and duty to the USofA-1776-AD -People of the PE-2022-AD -EBA-1933-AD -Covenant with the law of the PE-2022-AD -EBA-1933-AD -Covenant -in -:Complete-Procuration by the law of the PE-2022-AD -Covenant.

27 **:Conviction: means: Covenant-Claim :No-controversy -:no-impasse- US-Corp-GSP-Trustee- silent-volition-consent of the PE-2022-AD -EBA-1933-AD -Covenant- D-J:Hill-Ohioan-beneficiary-Complete-Procuration means:** No-controversy -:no-impasse- US-Corp-GSP-Trustee- silent-volition-consent of the PE-2022-AD -EBA-1933-AD -Covenant of this D-J:Hill-Ohioan-beneficiary-Procuration as this Ohioan-Minister-Procurator: PE-2022-AD -EBA-1933-AD -Covenant for the as-king and surance of the complete-healing-benefit-made-now upon this Ohioan-beneficiary-KR: Ohioan, Yacob-/Ysrael and Holy-Church with the law of the PE-2022-AD -EBA-1933-AD -Covenant -in -:Complete-Procuration by the law of the PE-2022-AD -Covenant. a) **no-controversy and no-impasse** – For the US-Corp-GSP-Trustee: PE-2022-AD -EBA-1933-AD -Covenant -complete-lack of the honor of the PE-2022-AD -EBA-1933-AD -Covenant with the many-Lots of the direct-harm and damages-made upon this D-J:Hill-Ohioan- Beneficiary-KR are-now-time with the no-controversy and no-impasse with the PE-2022-AD -EBA-1933-AD -terms-set in the good-faith for this D-J:Hill-Ohioan-procuration-complete as the Procurator for the as- king and surance of the complete-healing-benefit-made upon this D-J:Hill-Ohioan-beneficiary: PE-2022-AD -EBA-1933-AD -Covenant with the law of the PE-2022-AD -EBA-1933-AD -Covenant -in -:Complete-Procuration by the law of the PE-2022-AD -Covenant. **b) :Conviction for the lack of the honor of the oath and duty to the PE-2022-AD -EBA-1933-AD -Covenant by the US-Corp-GSP-Trustee- silent-volition -consent – ~:Conviction: no-honor~ –** For the US-Corp-GSP-Trustee -volition-silent-consent to the Conviction for the lack of the honor of the oath and duty to the PE-2022-AD -EBA-1933-AD -Covenant is with the US-Corp-GSP-Trustee: PE-2022-AD -EBA-1933-AD -Covenant-complete-lack of the honor of the oath and duty to the PE-2022-AD -EBA-1933-AD -Covenant-verified by the conviction-certification and verification with the law of the PE-2022-AD -EBA-1933-AD -Covenant unto the Procuration by the law of the PE-2022-AD -Covenant; **c) :Conviction: Theft: EBA-1933-AD -Failure with the no-livery: 2003-AD -Closure – ~:Conviction: failure-to-issue~** :US-Corp-GSP:Trustee: EBA-1933-AD -Failure with the no-livery: 2003-AD -Closure: EBA-1933-AD with the failure of the giving-back of the life, liberty, property and happiness-Right: DOI-1776-AD -Covenant to the USofA-1776-AD -People-Settlor-Now-time: DOI-1776-AD- Constitution -Covenant is with the Breach: Theft with the violent-taking. ~:2003-2022 = :19 years -failure of the Issue: EBA-1933-AD- Surety- Property with the privation :USofA -People -Right: DOI-1776-AD: surety -since-2003-AD.~; **d) :Conviction of the complete-lack of the honor of the PE-2022-AD -EBA-1933-AD -Covenant with the mark-Now as the Not-to-be-trustee – ~:Conviction: Not-to-be-Trustee~** For the US-Corp-GSP-Trustee: PE-2022-AD -EBA-1933-AD -Covenant -Conviction of the complete-lack of the honor of the PE-2022-AD -EBA-1933-AD -Covenant is with the consent of the US-Corp-GSP-Trustee: PE-2022-AD -EBA-1933-AD -Covenant for the complete-lack of the honor of the PE-2022-AD -EBA-1933-AD -Covenant with the law of the PE-2022-AD -EBA-1933-AD -Covenant -in -:Complete-Procuration by the law of the PE-2022-AD -Covenant with the mark -now-to-fore and after as the Not-to-be-trustee.

See: Complimentary-Claim -L: p 2 :Order -2022 MAY 17-1 From: Procurator-Darrell-James: Hill-Ohioan -Executor- Procurator: PD-2016-AD -EBA-1933-AD -Covenant

28 **:by the man-oath means:** In the nature of -:The Oath of Enlistment
[Before you raise your right hand, make sure you understand what you are swearing or attesting to. The military oath of enlistment or oath of office should not be taken lightly. You

39

will be bound by it for the next 4-6 years at a minimum.]
For the man-enlisting:
"I, _____, do solemnly swear (or affirm) that I will support and defend the Constitution of the United States against all enemies, foreign and domestic; that I will bear true faith and allegiance to the same; and that I will obey the orders of the President of the United States and the orders of the officers appointed over me, according to regulations and the Uniform Code of Military Justice. So help me God."
For man-accepting of the office: "I, _____ (SSAN), having been appointed an officer in the _____ (Military Branch) of the United States, as indicated above in the grade of _____ do solemnly swear (or affirm) that I will support and defend the Constitution of the United States against all enemies, foreign or domestic, that I will bear true faith and allegiance to the same; that I take this obligation freely, without any mental reservation or purpose of evasion; and that I will well and faithfully discharge the duties of the office upon which I am about to enter; So help me God."

29 **:DOI-1776-AD. mean:** the- covenant between the Almighty-God and USofA-people-1776-AD. by the common-law-covenant with the all-State-Country-Man-Beneficiary-Born-Settlors: DOI-1776-AD with the sovereign -duty upon the maturity for their Grantor-Ministeration of the DOI-1776-AD-Trust-Assignees.

30 **:Constitution means: :The-Constitution-for-the-United-States-of-America-1787, et seq.- :Bill-of-Rights-1789-AD -:non-incorporated -Covenant of :1863-AD: -:2003-AD:** The- ~organic~original~Constitution-for-the-United-States-of-America-1787-AD. **~TheCftUSofA-1787-AD.~ ending with this 13th-Amendment:** Amendment Article XIII – "If any citizen of the United States shall accept, claim, receive, or retain any title of nobility or honour, or shall without the consent of Congress, accept and retain any present, pension, office, or emolument of any kind whatever, from any Emperor, King, Prince, or foreign Power, such person shall cease to be a citizen of the United States, and shall be incapable of holding any office of trust or profit under them, or either of them." -**March 12, 1819- AD** See: Gila-Co-Rec-Doc-#: 2021-016195, :pp 44 – 66.

31 :**Claim of the possession of the oath-takers'-oaths means: PE-2022-AD** See :Gila-Co-Rec-Doc-#: 2022-012369 means: Arizona-State-Country-Gila-County-Trustee-Recorder-Document-number ~ **https://recorder.gilacountyaz.gov/government/recorder/recording.php** ~ → Document-Search

32 **:Arizona-State-Country-Gila-County-Recorder means:** location for the recordation of the any-claim for the release of the claim-liability into the public- knowledge. Globe Main Office 1400 E. Ash St., Globe, Arizona 85501; 928-402-8740; https://www.gilacountyaz.gov/government/recorder/

33 **:2005-022460 means: 2005-December-07** ~ Caption Heading: Affidavit of Defense: USDC-Ariz.-Phx-Div: No. CV 050877-PHX-DGC: pp 1436.

34 **:2006-008777 means: 2006-May-22 ~** Notice: Filing of Request for Withdrawal of Application – Form SSA-521 and Set-off of Account No. [Back-out]; pp 5.

35 **:2007-007742 means: 2007-May-04; 02:17PM** ~ Caption Heading: ~~NOTICE~~ Jurat – Non-Statutory Abatement: Case No. RB 898 807 921 US; pp 30.

36 **:2007-007743 means: 2007-May-04; 02:17PM** ~ Caption Heading: ~~NOTICE~~ Jurat – Non-Statutory Abatement: Case No. RB 898 807 966 US; pp 30.

37 **:2017-002378 means: 2017-October-03 ~** Affidavit: Proof of Claims; ...**a)** Notice: Proof of Mailing or resetting of Presumption; by man, Darrell- James: Hill, and, wife, Beverly-Jean: Romero- Hill; and: **b)** Notice: Proof OF Claim, Re: In The Hill Court … I: man: Darrell - James: Hill… v. Loretta lynch; woman; …. -Claimant Case No: CMN 7009 1410 0000 7868 5703: …; pp 693.

38 **:2017-006522 means: 2017-July-07 ~** Affidavit: Proof of Claim: Declaration In Claim Against Criminal Wrong-Doings By State Party Agents of he United States' -Department of Justice, DOJ, And Of The 9th Circuit Court Administration; pp 54.

39 **:2018-005176 means: 2018-May-14 ~** Affidavit: Statement of Claim: I. For the lawful need: ...a: RMN RE 322 399 177 US Affidavit: Jurat: Curative Registration of the Live Life: Beverly-Jean: Romero- Hill :grantee: Cestui Que Vie- Estate Trust Named…and: b: RMN RE 322 399 163 US Affidavit: Jurat: Curative Registration of the Live Life: Darrell-James: Hill :grantee: Cestui Que Vie- Estate Trust Named … c:.. . II. For the lawful need...d: ...e: … Sheriff, Summit County, Ohio; pp 21.

40 **:2019-009291 means: 2019-August-30 ~** Affidavit: Proof of Claims -August 2019 … Order of the Events and Documents; pp 851.

41 **:2019-011722 means: 2019-October-29 ~** Affidavit: Proof of Claim – October 2019 …. [bill of the lading, -sent and received; pp. 222.

46

42 **:2021-016195 means: 2021-December-02 ~** :notice: Procurator -Proof-of-notice- 7009 1410 0000 7868 5802 – :Executor: PE-2016-AD -Non-consent to :DOI-1776-AD- de-privation of :unalienable rights upon the man- Ohioan and New-Mexican by the Executor-Procurator

43 :**2022-011769 <pp. 2,782> means: 2022 September 22-day ~** :Claim-#: RF 645 167 639 US -**Claim of the Completion of the Record**. See: **2022-012369:** Appended-**:Facts-A: 2022-011769 <pp 2,782>, :pp 4 means:** Facts-A: 2022-011769 <pp 2,782>, :pp 4; I) :Cover-Sheet: Claim-#: RF 645 167 639 US -Claim of the Completion of the Record, :p 1; II) :Preview of Attachment – This document has too many pages to display ~:privation: DOI-1776-AD -rights for the filing :2022-011769: 2022-September-26 -Facts, :pp 2; III) :GCSO 2021 07/02 -Sheriff-Witness-Deputy :j: Gillespie concerning Recorder-Threat: privation: DOI-1776-AD -rights for the filing :2022-011769: 2022-September-26 -Facts, :p 1.
See: Complementary- Claim –M: pp : Arizona-State-Gila-County-Sheriff-Deputy- DR on the County-Recorder- Bingham-Privation: Right: DOI-1776-AD for the day: Recordation of the Doc-#: 2022-011769; See in the relation to the Doc-#: 2022-012369, pp: 6 -9.

44 :**See: Complementary- Claim –N: pp :See:** a) Stress and Health: Psychological, Behavioral, and Biogical Determinants: Neel: Schneiderman, :Gai:Ironson, and: Scott-D: Siegel, :NIH-Oublic-Access: Annu Rev Clin Psychol. 2005 ; 1 : 607-628: doi: 10.1146/annurev.clinspy.1. 103803.144141 ; b) **tool** - The Life Events Scale: Holmes and Yahi, 1967 ; c) **tool** - Holmes and Rahi Stress-Scale.

45 **:blocking of the record is with the breach of the duty of this Ohioan-beneficiary-right: DOI-1776-AD -Constitution- Covenant means: Gila-Co-Rec-Doc-#: 2021-016195: pp 260-332, Sec-# 1 … . Complementary-Claim -O**: pp 332: a) -Darbenthu1 -Box-Graph: #September2020AD > #August2022AD, pp 199, and b) Tweet-Analytics -2 year-Review, pp **133. :Conspicuous-Facts- Stablished in this format are for the healing of the US-Corp-GSP-Trustee: PE-2022-AD -EBA-1933- AD- Covenant -harms and damages-made upon this Ohioan-Beneficiary with law of the PE-2022-AD -EBA-1933-AD – Covenant by the law of the PE-2022-AD -Covenant**

46 **:Breviations -List means:**
:AG - Attorney-General: DOJ, :CLT for the State-Country-Man-Beneficiary
:AO – Acting-Officer
:AOWar - The Art of War ~by Tsan Tsu~
:Amb-Trustee – Ambassador-Trustee
:BAR – British-Accreditation-Registry
:BOP -Bill-of-Particulars
:BOR - Bill-of-Rights of 1789-
:CCP - China-Communist-Party
:CftUSofA-1787-AD Constitution for the Uni-ted ~Uni-fidelity~ -States-of-America of 1787 Arno-Domini
:CLT - Common-Law-Trustee **:CLT for the State-Country-Man-Beneficiary means: Common-Law-Trustee,** -the -:US-Corp-GSP- Attorney-General ~AG~-Executive-Branch-Trustee: DOI-1776-AD-duty as the Common-Law-Trustee ~CLT~ :EBA-1933-AD-:DEAD -2003-AD- naked- legislature- Self-in-denture with the debenture-made-given upon this Darrell-James: Hill-Ohio-©-1958-AD with the verification and authentication as the Ohioan-Sovereign-Beneficiary of the PE-2022-AD -EBA-1933-AD Covenant, CQV-Trust: EBA-1933-AD -Surety with the law of the PE-2022-AD -EBA-1933-AD -Constitution -Covenant -in -:Complete-Procuration by the law of the PE-2022-AD -Covenant.
:ComCIC - Commander -Commander-in-Chief
:Concession-1213-AD - Concession of 1213 AD
:CSSCPSG - *Correct Sentence Sense Complete Parse Syntax Grammar
:D-J:Hill-Ohioan - :Darrell-James: Hill-Ohioan ~:birth-birth-born-**Steward**-duty-given by the Almighty-God-Creator-Owner of this planet-Earth and DOI-1776-AD Covenantor with the USofA-1776-AD -People. See: KJV- Holy-Bible: Genesis :Chap 1 and 2 --**KJV- Holy-Bible: Genesis :Chap 1 and 2 means:** 1 In the beginning God created the heaven and the earth. 2 And the earth was without form, and void; and darkness was upon the face of the deep. And the Spirit of God moved upon the face of the waters. 3 And God said, Let there be light: and there was light. 4 And God saw the light, that it was good: and God divided the light from the darkness. 5 And God called the light Day, and the darkness he called Night. And the evening and the morning were the first day. 6 ¶ And God said, Let there be a firmament in the midst of the waters, and let it divide the waters from the waters. 7 And God made the firmament, and divided the waters which were under the firmament from the waters which were above the firmament: and it was so. 8 And God called the firmament Heaven. And the evening and the morning were the second day. 9 ¶ And God said, Let the waters under the heaven be gathered together unto one place, and let the dry land appear: and it was so. 10

41

And God called the dry land Earth; and the gathering together of the waters called he Seas: and God saw that it was good. 11 And God said, Let the earth bring forth grass, the herb yielding seed, and the fruit tree yielding fruit after his kind, whose seed is in itself, upon the earth: and it was so. 12 And the earth brought forth grass, and herb yielding seed after his kind, and the tree yielding fruit, whose seed was in itself, after his kind: and God saw that it was good. 13 And the evening and the morning were the third day. 14 ¶ And God said, Let there be lights in the firmament of the heaven to divide the day from the night; and let them be for signs, and for seasons, and for days, and years: 15 And let them be for lights in the firmament of the heaven to give light upon the earth: and it was so. 16 And God made two great lights; the greater light to rule the day, and the lesser light to rule the night: he made the stars also. 17 And God set them in the firmament of the heaven to give light upon the earth, 18 And to rule over the day and over the night, and to divide the light from the darkness: and God saw that it was good. 19 And the evening and the morning were the fourth day. 20 And God said, Let the waters bring forth abundantly the moving creature that hath life, and fowl that may fly above the earth in the open firmament of heaven. 21 And God created great whales, and every living creature that moveth, which the waters brought forth abundantly, after their kind, and every winged fowl after his kind: and God saw that it was good. 22 And God blessed them, saying, Be fruitful, and multiply, and fill the waters in the seas, and let fowl multiply in the earth. 23 And the evening and the morning were the fifth day. 24 ¶ And God said, Let the earth bring forth the living creature after his kind, cattle, and creeping thing, and beast of the earth after his kind: and it was so. 25 And God made the beast of the earth after his kind, and cattle after their kind, and every thing that creepeth upon the earth after his kind: and God saw that it was good. 26 ¶ And God said, Let us make man in our image, after our likeness: and let them have dominion over the fish of the sea, and over the fowl of the air, and over the cattle, and over all the earth, and over every creeping thing that creepeth upon the earth. 27 So God created man in his own image, in the image of God created he him; male and female created he them. 28 And God blessed them, and God said unto them, Be fruitful, and multiply, and replenish the earth, and subdue it: and have dominion over the fish of the sea, and over the fowl of the air, and over every living thing that moveth upon the earth. 29 ¶ And God said, Behold, I have given you every herb bearing seed, which is upon the face of all the earth, and every tree, in the which is the fruit of a tree yielding seed; to you it shall be for meat. 30 And to every beast of the earth, and to every fowl of the air, and to every thing that creepeth upon the earth, wherein there is life, I have given every green herb for meat: and it was so. 31 And God saw every thing that he had made, and, behold, it was very good. And the evening and the morning were the sixth day. **CHAPTER 2** 1 Thus the heavens and the earth were finished, and all the host of them. 2 And on the seventh day God ended his work which he had made; and he rested on the seventh day from all his work which he had made. 3 And God blessed the seventh day, and sanctified it: because that in it he had rested from all his work which God created and made. 4 ¶ These are the generations of the heavens and of the earth when they were created, in the day that the LORD God made the earth and the heavens, 5 And every plant of the field before it was in the earth, and every herb of the field before it grew: for the LORD God had not caused it to rain upon the earth, and there was not a man to till the ground. 6 But there went up a mist from the earth, and watered the whole face of the ground. 7 And the LORD God formed man of the dust of the ground, and breathed into his nostrils the breath of life; and man became a living soul. 8 ¶ And the LORD God planted a garden eastward in Eden; and there he put the man whom he had formed. 9 And out of the ground made the LORD God to grow every tree that is pleasant to the sight, and good for food; the tree of life also in the midst of the garden, and the tree of knowledge of good and evil. 10 And a river went out of Eden to water the garden; and from thence it was parted, and became into four heads. 11 The name of the first is Pison: that is it which compasseth the whole land of Havilah, where there is gold; 12 And the gold of that land is good: there is bdellium and the onyx stone. 13 And the name of the second river is Gihon: the same is it that compasseth the whole land of Ethiopia. 14 And the name of the third river is Hiddekel: that is it which goeth toward the east of Assyria. And the fourth river is Euphrates. 15 And the LORD God took the man, and put him into the garden of Eden to dress it and to keep it. 16 And the LORD God commanded the man, saying, Of every tree of the garden thou mayest freely eat: 17 But of the tree of the knowledge of good and evil, thou shalt not eat of it: for in the day that thou eatest thereof thou shalt surely die. 18 ¶ And the LORD God said, It is not good that the man should be alone; I will make him an help meet for him. 19 And out of the ground the LORD God formed every beast of the field, and every fowl of the air; and brought them unto Adam to see what he would call them: and whatsoever Adam called every living creature, that was the name thereof. 20 And Adam gave names to all cattle, and to the fowl

of the air, and to every beast of the field; but for Adam there was not found an help meet for him. 21 And the LORD God caused a deep sleep to fall upon Adam, and he slept: and he took one of his ribs, and closed up the flesh instead thereof; 22 And the rib, which the LORD God had taken from man, made he a woman, and brought her unto the man. 23 And Adam said, This is now bone of my bones, and flesh of my flesh: she shall be called Woman, because she was taken out of Man. 24 Therefore shall a man leave his father and his mother, and shall cleave unto his wife: and they shall be one flesh. 25 And they were both naked, the man and his wife, and were not ashamed.
:DOJ - :US-Corp- Executive-Branch- :Department-of-Justice
:DOI-1776-AD - : Declaration of Independence of 1776 AD
:EBA-1933-AD - : Emergency Banking Act of 1933
:EO - : Executive Order
:FRA-1913-AD - : Federal Reserve Act of 1913
:Gila-Co-Rec-Doc-# - : Arizona-State-Country-Gila-County-Recorder-Document-Number
:GFTUSA-1787-AD - : Government for the United States oi America of 1787 AD
:GOTUSA-1863-AD - : Government of the United States oi America of 1863 AD
:KR - : Kinsman-Redeemer
:NFA-1938-AD - : National Firearms Act of 1938
:PE-2016-AD - :Politic Election of 2016 AD, -:;Superior-Construct-Notice and Demand: Permanent-Non-Commercial-Presumption of the :Politic-al -E-lection of 2016-AD , -:PE-2016-AD -DOI-1776-AD et al Concession-1213-AD~ -Covenant
:PE-2022-AD - :Politic Election of 2022 AD, -:Superior-Construct-Notice and Demand: Permanent-Non-Commercial-Presumption of the :Politic-al -E-lection-2022-AD, -:PE-2022-AD -PE-2016-AD -DOI-1776-AD et al Concession-1213-AD~ -Covenant
:PFTUSA-1787-AD - :President for the United-States-of-America of 1787 AD, non -in-corporated
:PCO - :Procurator-ComCIC-Order
:POTUS - :President of the US-Corp, -:Chief-Executive-Officer -oath-taker
:POTUSA-1863-AD - :President of the United-States-of-America of 1863 AD, in-corporated
:Prime-Minister - 1) **:Head-Ministerator: Daily-Operation**s overstanding the US-Corp-GSP-Trustee -POTUS et al Trustees and Trustee-Licensees-2022-AD; 2) **Under-standing of the SOG-Darrell-James: Hill-Ohioan for the entirety of the Transition-Team** for the: 3) **Expedient Cancellation of the EBA-1933-AD -DEAD -2003-AD -US-Corp-GSP-Bankruptcy- Self- In-denture** with the Certificate-guarantee- made upon the all-State-Country-Man-Sovereign-Beneficiary-Born-Settlors of the DOI-1776- AD -EBA-1933-AD -Covenant with the law of the PE-2022-AD -EBA-1933-AD -Covenant by the law of the PE-2022-AD -Covenant.
:SOG - :Son-of the Most-High-God, :Father of the Messiah-Yushuah-God-Almighty-Creator-Covenantor: DOI-1776-AD with the USofA-1776-People-Grantors.
:US-Corp-GSP - United States Corporation -Government Services Provider
:USofA-1776-AD -People - :United-States of :America of 1776 -People
:USofA - :United-States of :America
:Not-to-be-trustee - :oath-taker- en-bodiment: Per-formance-failure -status with lack of the honor for the oath of the any-office-taking with or for the GFTUSA-1787-AD -GOTUSA-1863-AD -Constitution -Covenant- duty
:US-Corp-GSP-DOJ-federal-Marshal ~by the man-oath~ **-ware-houseman~**
:US-Marshal-Office :Marshals means: The-United-States-of-America 1787 AD. with the DOI-1776-AD -covenant-obligation; an -:administrative-officer of the The-United-States-of-America 1787 AD with the DOI-1776-AD -Constitution -Covenant -duty with the Judiciary-service with the duties similar to a 'federal-service'-Sheriff -office-holder. **:Marshal by the man-oath means:** "I do solemnly swear (or affirm) that I will support and defend the Constitution of the United States against all enemies, foreign and domestic; that I will bear true faith and allegiance to the same; that I take this obligation freely, without any mental reservation or purpose of evasion; and that I will well and faithfully discharge the duties of the office on which I am about to enter: So help me God." -:1884- AD.

47 **:Complementary-Claim List means:**
:Complementary- Claim -A: pp 4 :Sentinel- Events for the Restoration of the Deprived- Property...- made-shown to the public via the Twitter.com/DarBenThu1
:Complementary- Claim –B: pp 4 :SOG- Darrell-James: Hill-Ohioan, -:Ambassador-Trustee: Concession-1213-AD -:2020-AD -Ministeration-Claim: Authority -over-standing: Crown-Temple, -:Britannic-Crown, and:
:Complementary- Claim -C: pp 3 :**Sublimus-Dei-1537-AD -2022-AD** by SOG-Amb-Trustee-D-J:Hill-Ohioan-KR -Ambassador-Trustee: Concession-1213-AD -:Sublimus-Dei-

45

1537-AD -:2022-AD -Statement: Slavement a6nd Angelization: DOI-1776-AD -Law.
:Complementary- Claim –D: pp 8 :in the nature of the **Foreign-Sovereign-Immunity-Act of 1976 ~FSIA-** 1976-AD~ 90 Stat. 2891, Public-Law 94-583. – as -relates - to : Gila-Co-Rec-Doc-#: 2021-016195, pp 11 -20: Ohio-State-Country-Constitution: pp 21 -44: DOI-1776-AD -AOC-1778-AD, CftUSofA-1787-AD, BOR-1789- 1804-AD -:Amendments 1- 12; and pp 44-65 , :Amendment 13: 1809 AD
:Complementary- Claim –E: pp 2: in the nature of the **Foreign Agent Act of 1938** ForeignAgentAct-1938-AD; 53 Stat 631, Chap. 327. Registration of certain-persons: foreign-propaganda –
:Complementary- Claim –F: pp 85: in the nature of the **Articles of Agreement of the ~-Internal-Monetary~ Fund** and Articles of Agreement of the Bank: United Nations Monetary and Financial Conference: July 22, 1944.
:Complementary- Claim –G: pp 18: in the nature of the **Bretton Woods** Agreement Act of 1944 :59 Stat. 512, Public Law 171 ~:July 31 1945~ > membership: IMF and bank and bank: Articles of Agreement of the Fund and Articles of Agreement of the Bank: United Nations Monetary and Financial Conference: July 22, 1944.
:Complementary-Claim -H: p 1 :Gila-County-Doc -Search: Hill Darrell James - Outline: 2005 -2022-AD ~10/23/2022~.
:Complementary- Claim -I: pp 97 :General- Available-Document-History- Detail: 2012, 2013, 2015, 2016, 2017, 2018, 2019, 2020, 2021 and 2022-AD-January-:a-cross -recorder -platform
:Complementary- Claim –J: pp 17 :Documents-Content-Graph: 2022-May-25 -:Arizona-State -Gila-County -Recorder-Doc-## 2022-012369, 2022-011769, 2021-16195, 2019-011722, 2019-009291, 2018-005176, 2017-006522, 2017-002378, 2007-007743, 2007-007742, 2006-008777, and 2005-022460
:Complementary- Claim –K: pp :Beverly-Jean: Romero-Hill- New-Mexican-Grantor-Minister: PE-2022-AD -EBA-1933-AD -Constitution -Covenant -in -:Procuration with the pointment: Darrell-James: Hill-Ohioan -Minister-Procurator: PE-2022-AD -EBA-1933-AD -Covenant with the law of the PE-2022-AD -EBA-1933-AD -Covenant by the law of the PE-2022-AD -Covenant.
:Complementary- Claim –L: pp 2 :Order -2022 MAY 17-1 From: Procurator-Darrell-**James: Hill-Ohioan -Executor- Procurator: PD-2016-AD -EBA-1933-AD -Covenant**
:Complementary- Claim –M: pp :Arizona-State-Gila-County-Sheriff-Deputy- DR on the County-Recorder- Bingham-Privation: Right: DOI-1776-AD for the day: Recordation of the Doc-#: 2022-011769; See in the relation to the Doc-#: 2022-012369, pp: 6 -9.
:**Complementary- Claim –N: pp :See:** a) **Stress and Health: Psychological, Behavioral, and Biogical Determinants**: Neel: Schneiderman, :Gai:Ironson, and: Scott-D: Siegel, :NIH-Oublic-Access: Annu Rev Clin Psychol. 2005 : 1 : 607-628: doi: 10.1146/annurev.clinspy.1.103803.144141 ; b) **tool** - The Life Events Scale: Holmes and Yahi, 1967 ; c) **tool** - Holmes and Rahi Stress-Scale.
:Complementary-Claim -O: **:Statute I. April 2, 1792, Chap XVI. – An Act establishing a Mint and regulating the Coins of the United States (a).** Section 11 … value of gold to silver in all coins … shall be as fifteen to one… ~p.249~
:**Complementary- Claim –P:** p 1 : Functions of the **Attorney-General: DOJ.**
:**Complementary- Claim –Q: pp : Cancellation:** District-of-Columbia -Org-Act: 1871-AD -February-21; 48 Stat 419; Chap LXII; see: Section- 41 with the store of the property-authority -DC back to the Republic-Government: DOI-1776-AD- duty as the District of Columbia-now to the USofA-1776-AD -DOI-1776-AD -duty
:**Complementary -Claim –R: pp 6 : Cancellation:** The Foundation of the Federal Bar Association , 69 Stat 795, -:Chap 911; Pub Law 662
:**Complementary- Claim –S: pp 20 :Cancellation: All- US-Corp-GSP-Trustee-Executive-Orders** ~EO~ and :signings-otherwise: oath-taker-Biden : 2021-AD to now-time/ practice of the fraud: foreign-propaganda
:**Complementary- Claim –T**: **Social-Security-Act of 1935**, et seq means:: a) To provide for the general welfare … and for other purposes, 49 Stat 620, Pub. No. 271 : p 29, and; for -:example: b) 42 U.S.C. § 666 -Requirement of statutorily prescribed procedures to improve efffectiveness of child support enforcement, : pp 15.
Complementary-Claim -U for :PCO-#2022-List: First: November-2022-AD and Orders: List
:**Complementary- Claim: Federal-Reserve-Act of 1913 ~FRA-1913-AD~** means: See: Gila-Co-Rec-Doc-#: 2021-16195, pp 338 -369.
:**Complementary- Claim –V: pp 7 :Cancellation: Disease-Model: Health-Care**, :Change-now is: Medicine-Health-Healing and Cure-Care-Model by the Heal-Cure-Model >as the

44

Disease-model is with the in-herent -socialism-risk of the common-harm upon the USofA-1776-AD-People -DOI-1776-AD -Constitution -Covenant- duty.
:**Complementary- Claim –W**: Social-Media -:a) Two-Year-Review-State-ment, b) Two-Year-Analytics-State-ment. -Matter.witter.com/DarBenThu1 :a) Two-Year-Review-State-ment, b) Two-Year-Analytics-State-ment. -Matter.
:**Complementary- Claim –X :** pp 58 :Cancellation: Snowden -Oath- Keeping is :Unlawful-harm: - Unlawful-harm; **Release-now.**
:**Complementary- Claim –Y**: pp 18 :Cancellation: Assange -Journalism is :Unlawful-harm: Release-now.
:Complementary-Claim Z: pp 10 :Habeas -Corpus -Act 1679
:Complementary-Claim -AA: pp 5 : 1886-AD -USofA-Congress -Statute-24-pg 79 -Services to American-Vessels
:Complementary-Claim -AB: pp 21 :1920-AD -Merchant-Marine-Act, 1920

48 **:matter means:** the remedy-recourse-right-agreement stablished by the contract without the con-troversy.

49 **:no-con-troversy- matter means:** no-contestation, :the -remedy is with the performance in the conformity with the law of the PE-2022-AD -EBA-1933-AD -Covenant -in -:Complete-Procuration by the law of the PE-2022-AD-covenant.

50 **:i- man-SOG-Darrell-James: Hill- Ohioan-Sovereign means:** :i- man-SOG-Darrell-James: Hill- Ohioan-Sovereign: Almighty-God as the Amb-Trustee: Concession-1213-AD- :2020-AD; :Settlor-Grantor-Minister: PE-2022-AD -EBA-1933-AD -Covenant -in -:Complete-Procuration -2021-AD for the consent of the Conviction for the lack of the honor -2021-AD; :Ohioan-Procurator: PE-2022-AD -EBA-1933-AD -Covenant-in-:Complete-Procuration- :2021-AD with the over-standing of the US-Corp-GSP-Trustees-ALL: POTUS and EBA-1933-AD-Trustee-Licensees am with the having of the fault-per-formance of the US-Corp-GSP-Trustee with the lack of the conformity with the volition-breach of the honor to the oath and duty to the USofA-1776-AD -DOI-1776-AD -GFTUSA-1776-AD -Constitution-Covenant, and with the consent to the conviction for the lack of the honor-:2021-AD.

51 **:Course of the Dealing means:** the US-Corp-GSP-Trustee: PE-2022-AD -EBA-1933-AD -Covenant common-known-long-standing -claim and knowledge of the Covenant-made with their oath of the office-taker with the consent of the law of the PE-2022-AD -EBA-1393-AD -Covenant by the law of the PE-2022-AD -Covenant.

52 **:PE-2022-AD -EBA-1933-AD -Constitution -Covenant -:2018-AD means:** Demand for the Fiduciary Protection of the Fundamental Rights re: Dishonor of the man: -Jeff: USAG -Sessions ~RMN RE 322 399 146 US, et seq. :2018-January-31-delivery: USPO-RMN RE 322 399 150 US. See: Gila-County-Recorder-Doc-#: 2019-009291, p 748 -756.

53 **:PE-2016-AD -EBA-1933-AD -Constitution -Covenant -:2018-AD in the [complete-] Procuration means:** 2018-August-7: Certificate of :Dishonor: USPO RMN RE 047 636 418 US, AND : RB 898 908 919 US. See: Gila-County-Recorder-Doc-#: 2019-009291, p 824 -832.

54 **:USofA-Military-All -:GFTUSA-1776-AD -Republic means: Man-Oath-takers of the DOI-1776-AD -Constitution -Covenant -loyalty and allegiance -oaths** ~:Trustee-Oath~, :US-Corp-GSP-Trustee- :Man-Oath-takers of the DOI-1776-AD -Constitution -Covenant -loyalty and allegiance -oaths for the gain of the GFTUSA-1787-AD -office of the duty with the honor-made in the righteous- per-formance in the conformity with the Covenant in the honor to the oath and duty of the US-Corp-GSP-Trustee: PE-2022-AD -EBA-1933-AD -Constitution -Covenant-duty with that sure-benefit-made upon this Darrell-James: Hill-Ohioan: Almighty-God -Messiah-Yushuah -:Covenantor: DOI-1776-AD et seq with the USofA-1776-AD -man with foundation in the fundamental-law of the People: Concession-1213-AD ~-Torah: King-James -Holy-Church-Bible -Authority~ as the foundation: Articles-of-Confederation, :CftUSofA-1787-AD et seq, -:EBA-1933-AD.; 2) :Ohio-©-1958-AD -settlor, settlor-Grantor-Minister: PE-2022-AD -PE-2016-AD -DOI-1776-AD ~PE-2022-AD~ Covenant ~Ohioan~; and, 3) :Ohioan-Minister-Procurator: PE-2022-AD -EBA-1933-AD -Covenant -in -:Complete-Procuration for the US-Corp-GSP-Trustee- Conviction for the Breach of the PE-2022-AD -EBA-1933-AD -Covenant.

55 ***:All-State-Country-Man-Sovereign-Settlor-Grantor: DOI-1776-AD -:Military-personnel** ~are with the right: DOI-1776-AD and: need -to -know the full-knowledge of the DOI-1776-AD -EBA-1933-AD -Constitution -Covenant -Settlor-Grantor-Duty with the as-king and surance of the DOI-1776-AD -right-made upon the all of the State-Country-Man-beneficairy-Settlor-Grantor- USofA-1776-AD -People: DOI-1776-AD -Constitution -Covenant ~**:They can handle the truth :General-Orders-100-1863-AD- Command: USofA-Military-All.**

56 **:Most-High-God:** 'And from Jesus Christ, *Who is* the faithful Witness, *and* the First Begotten of the dead, and the Prince of the kings of the earth. Unto Him That loved us, and washed

45

us from our sins in His own blood, 6 And hath made us kings and priests unto God and His Father; to Him *be* glory and dominion for ever and ever. Amen. 7 Behold, He cometh with clouds; and every eye shall see Him, and they *also* which pierced Him : and all kindreds of the earth shall wail because of Him. Even so, Amen. 8 "I am Alpha and Omega, the beginning and the ending,' saith the LORD, 'Which is, and Which was, and Which is to come, the Almighty."

57 **:Darrell-James: Hill-Ohioan -Minister means:** birth-born-**Steward-Sovereign-** duty-given by the Almighty-God-Creator-Owner of the Earth.

58 **:Constitution means:** the -making of the togetherness -state- contract -condition, in this Uni-fidelity-decision -Confederation ~United-States~ by the creation of the DOI-1776-AD et al -Concession-1213-AD -Authority -Constitution -Covenant.

59 **:PCO - :Procurator-ComCIC-Orders: See: Completmentary- Claim- U for :PCO-#2022-List: First: November-2022-AD and Orders: List**
:PCO-#:2022-001: Writ of the Covenant: Claim-#: RF 645 167 418 US
:PCO-#:2022-002: Writ :Covenant-Authorization: Claim-#: RF 645 167 418 US
:PCO-#:2022-003: Anti-Americanism is with the anti-semitism
:PCO-#:2022-004: Complement-Claim: LC-#001-:Pri, Claim-#: RE 322 399 279 US → BOP -:Payment-Command: Writ of the Covenant → Claim-# RF 645 167 608 US.
:PCO-#:2022-005: Complement -Claim- LC-#001-:Conv, Claim-#: RE 322 399 279 US → BOP -:Payment-Command: Writ of the Covenant → Claim-# RF 645 167 608 US.
:PCO-#:2022-006: Complement -Claim- LC-#002-:Pri, Claim-#: RE 322 399 251 US → BOP -:Payment-Command: Writ of the Covenant → Claim-# RF 645 167 608 US.
:PCO-#:2022-007: Complement -Claim- LC-#002-:Conv, Claim-#: RE 322 399 251 US → BOP -:Payment-Command: Writ of the Covenant → Claim-# RF 645 167 608 US.
:PCO-#:2022-008: Complement -Claim- LC-#003-:Pri, Claim-#: RE 322 399 248 US →BOP -:Payment-Command: Writ of the Covenant → Claim-# RF 645 167 608 US.
:PCO-#:2022-009: Complement -Claim- LC-#003-:Conv, Claim-#: RE 322 399 248 US → BOP -:Payment-Command: Writ of the Covenant → Claim-# RF 645 167 608 US
:PCO-#:2022-010: Complement :Writ for the PE-2022-AD -EBA-1933-AD -Covenant -Authorization for the heightened- USofA-Military -Security -Apparatus -Ployment with the conspicuous- surance of the USofA-1776-AD -State-Country-Man-Sovereign-Settlors, Grantors, States, Nation and Property during this Procurator-Complete -:PFTUSA-POTUSA-AO-2021-AD EBA-1933-AD >> now-time- transition to the DOI-1776-AD -Republic-Government-guaranteed with the law of the PE-2022-AD -EBA-1933-AD -Constitution -Covenant by the law of the PE-2022-AD -Covenant.
:PCO-#:2022-011: Brought-forward with the republic-GFTUSA-1776-AD- now-time is with the Original-13th- Amendment -now-made with the benefit-made upon the State-Country-Man-Sovereign-Beneficairy-Settlor and Settlor-Grantor- All with the law of the PE-2022-AD -EBA-1933-AD -Covenant by the law of the PE-2022-AD -Covenant.
:PCO-#:2022-012: This -Writ for the PE-2022-AD -EBA-1933-AD -Covenant as the ComCIC: USofA-Military for the Security of the USofA-1776-AD -State-Country-Man-Sovereign-Settlors, Grantors, States, Nation and Property during the transition to the Republic-Government-guaranteed –
:PCO-#:2022-013: For the fore-mentioned-verified-facts-now-time, full-Diplomatice-Credentialing for the Procurator-Ambassador D-J:Hill-Ohioan-Proc-Amb is with the correct and prudent- per-formance in the conformity with the law of the PE-2022-AD -EBA-1933-AD -Covenant -in -:Complete-Procuration by the law of the PE-2022-AD -Covenant.
:PCO-#:2022-014: Security-Now-Orders for the Minister-Procurator-Complete: PE-2022-AD -EBA-1933-AD as the PFTUSA-1787-AD -AO and POTUSA-1863-AD-AO- -:2021-AD>>ComCIC-2021-AD
:PCO-#:2022-015: Provide for the full-Spectrum-Security: D-J:Hill-Ohioan-Ambassador-Trustee: Concession-1213-AD
:PCO-#:2022-016: Provide for the full-Diplomatic-Credential with the full-Security-Spectrum
:PCO-#:2022-017: For the Now-Cancellation: British-Accreditation-Agency ~BAR~ Foreign-Agents working in or for the government of the people of the USofA-2022-AD -Republic-Government with the law of the PE-2022-AD- EBA-1933-AD -Covenant -in -:Complete-Procuration by the law of the PE-2022-AD -Covenant, :Procurator-Darrell-James: Hill-Ohioan- Complete- 2021-AD.
:PCO-#:2022-018: Cancellation: BAR -agents-now-working in -:USofA-2022-AD
:PCO-#:2022-019: Cancellation: Foundation of the Federal Bar Association 69 Stat 795, -:Chap 911; Pub Law 662

46

:PCO-#:2022-020: Cancellation: BAR -agents-now-habitating in the nation :USofA-2022-AD must-make-claim as the Foreign-Agent
:PCO-#:2022-021: All-BAR-agents-now-living in the USofA Must-Claim: FARA
:PCO-#:2022-022: All-BAR-agents are-now-terminated: DOI-1776-AD
:PCO-#:2022-023: Pointment: Prime-Minister: Transition-Government: DOI-1776-AD
:PCO-#:2022-024: Pointment: Prime-Minister over-standing: US-Corp-GSP
:PCO-#:2022-025: Pointment: State-Country-Man-Donald-John: Trump
:PCO-#:2022-026: Cancellation: All-Executive-orders: Biden -2021 to :-Now-Time
:PCO-#:2022-027: Cancellation: US-Corp-GSP-Trustee- Ministration: DOI-1776-AD
:PCO-#:2022-028: Cancellation: EBA-1933-AD -US-Corp-Legislature-Self-In-denture: DEAD- 2003-AD -Surety-Trust-
:PCO-#:2022-029: Cancellation of the District-of-Columbia- Organic-Act of 1871-AD
:PCO-#:2022-030: US-Corp-GSP-now is with the Escrow-Service-Function~-:only~
:PCO-#:2022-031: US-Corp-GSP-now :Declaration-Order to the GSP-Trustee- now-time-restricted- authority: Surety -
:PCO-#:2022-032: Cancellation: EBA-1933-AD with the now-giving-back of the debenture-made by this Ohioan
:PCO-#:2022-033: All-State-Country-Man-Settlors-life-Owners: EBA-1933-AD ~New-Deal~ -Surety-claims are now-after in the 50% of the Surety-Claim -now-payment-now-past-due*
:PCO-#:2022-034: US-Corp-GSP as the trustee: DOI-1776-AD -Covenant in the surety is now-time with the cancellation for the Trustee-theft, treason, consent to the Conviction for the lack of the honor: oath and duty to the DOI-1776-AD -Constitution -Covenant with this Procurator-Complete-quit-claim of the all- Finance and Money -Property-giving-back to the USofA-1776-AD -People: DOI-1776-AD -Constitution -Covenant with the law of the PE-2022-AD -EBA-1933-AD -Constitution -Covenant by the law of the PE-2022-AD -Covenant.
:PCO-#:2022-035: US-Corp-GSP as the trustee: DOI-1776-AD -Covenant in the surety is now-time with the cancellation for the Trustee-theft, treason, consent to the Conviction for the lack of the honor: oath and duty to the DOI-1776-AD -Constitution -Covenant with this Procurator-Complete-quit-claim of the all US-Corp-GSP-land and structures on, below and above this nation with the Property-giving-back to the USofA-1776-AD -People: DOI-1776-AD -Constitution -Covenant with the law of the PE-2022-AD -EBA-1933-AD -Constitution -Covenant by the law of the PE-2022-AD -Covenant.
:PCO-#:2022-036: US-Corp-GSP as the trustee: DOI-1776-AD -Covenant in the surety is now-time with the cancellation for the Trustee-theft, treason, consent to the Conviction for the lack of the honor: oath and duty to the DOI-1776-AD -Constitution -Covenant with this Procurator-Complete-quit-claim of the all EBA-1933-AD- lands and structures on, below and above this nation with the Property-giving-back to the USofA-1776-AD -People: DOI-1776-AD -Constitution -Covenant with the law of the PE-2022-AD -EBA-1933-AD -Constitution -Covenant by the law of the PE-2022-AD -Covenant.
:PCO-#:2022-037: Cancellation: FRA-1913-AD -Restoration: DOI-1776-AD- Constitution-Covenant- Republic-Government in the concordance with the PE-2022-AD -EBA -1933-AD -Covenant -in -:Complete-Procuration by the law of the PE-2022-AD -Covenant.
:PCO-#:2022-038: Correction: Financial-Duties: Closure: EBA-1933-AD and FRA-1913-AD -preparation:
:PCO-#:2022-039: Cancellation: National-Firearms-Act of 1938 ~NFA-1938-AD~
:PCO-#:2022-040: DOI-1776-AD & NFA -Training
:PCO-#:2022-041: Restructure education to :Settlor-Education-Basis
:PCO-#2022-042 :Cancellation: Disease-Model: Health-Care. :Change-now is: Medicine-Health-Healing and Cure-Care-Model by the Heal-Cure-Model as the Disease-model is with the in-herent -socialism-risk of the common-harm upon the USofA-1776-AD-People -DOI-1776-AD -Constitution -Covenant- duty.
:PCO-#2022-043 :Cancellation: Disease-Model: Health-Care. :Change-now is: Medicine-Health-Healing and Cure-Care-Model by the Heal-Cure-Model >as the Disease-model is with the in-herent -capitalism-risk of the common-harm upon the USofA-1776-AD-People -beneficiary: DOI-1776-AD -Constitution -Covenant- duty
:PCO-#:2022-044: Trustee-Medical-Licensee-Change -Authorization.
:PCO-#:2022-045: In-Plementation: Healing-Cure-Medical-Model- All
:PCO-#:2022-046: In-implementation: Healing-Cure-Health-Care-Model- All
:PCO-#:2022-047: Procurator-Order-#: _____: **YouTube-license is-now revoked** until further notice: for the violation of the DOI-1776-AD -EBA-1933-AD -Constitution -Covenant- Trustee-Licensee.
:PCO-#:2022-048: China-Bulwark is :denied-now until further notice:

47

:PCO-#:2022-049: For the no-lawful-harm is with the command: Edward-Snowden-Release- now.
:PCO-#:2022-050: For the no-lawful-harm is with the command: Julian-Assange- Release-now.
:PCO-#:2022-051: All-military-members under the oath: DOI-1776-AD -Constitution -Covenant with the per-formance in the no-conformity with the DOI-1776-AD -Covenant: Separate, Debrief and leave-Now.
:PCO-#:2022-052: Quit-Claim of the Washington, DC. -all- property of the Dis-Strict -back to the USofA-1776-People -Settlor and: Setllor-Grantors: DOI-1776-AD -Constitution -Covenant -now-GFTUSA-1787-AD -GOTUSA-1863-AD -holders for the USofA-1776-AD -DOI-1776-AD -State-Country-Man-Sovereign-Beneficiary: Almighty-God, -:Settlor and Settlor-Grantor: DOI-1776-AD et al -Concession-1213-AD -Constitution -Covenant.
:PCO-#:2022-053: This -Writ of the Covenant Writ for the PE-2022-AD -EBA-1933-AD -Covenant as the ComCIC: USofA-Military for the Security of the USofA-1776-AD -State-Country-Man-Sovereign-Settlors, Grantors, States, Nation and Property during the transition to the Republic-Government-guaranteed –
:PCO-#:2022-054: Republic-government-now **is with the started.**
:PCO-#:2022-055: Duties of the Prime-Minister
60 **:PCO-:#2022-001 means: Writ of the Covenant: Claim-#: RF 645 167 418 US**
61 **:PCO-:#2022-002 means: Writ :Covenant-Authorization: Claim-#: RF 645 167 418 US**
62 **PCO-#2022-003: Anti-Americanism is with the anti-semitism**
63 **:Darrell-James: Hill: Ohioan-KR, Amb, Proc-2018, Proc-Complete-2021 means:**
64 **:Correct-Sentence-Sense-Complete-Parse-Syntax-Grammar ~CSSCPSG~:**
Affirm: CSSCPSG – :i- man believe no verifiable-evidence exists that the US-Corp-GSP-Trustee-GOTUS: PE-2022-AD -EBA-1933-AD -Covenant is not with the Oath of the duty for to communicate in the correctness of the English-use with the known-CSSCPSG, and believe that the no-evidence to the contrary-exists.
Affirm: Correct-use: English – :i- man believe no verifiable-evidence exists that the US-Corp-GSP-Trustee-GOTUS: PE-2022-AD -EBA-1933-AD -Covenant is not with the Oath of the duty for the assurance of the correct-use with the English-Language-usage-communication to the every-Ohio-State-Country-Man: DOI-1776-AD, and :i- man believe that the no-evidence to the contrary-exists.
:Procurator-Now-Order ~PNO~-#: 2022-001: Stablishment of the complete Jurisdiction-sentence-sense-education-baseline. For the the Authority of the English-Language-usage with the maximum-correctness with the CSSCPSG-jurisdiction-communication-correctness is with this stablishment of the complete Jurisdiction-sentence-sense-education-baseline with the putting-back of the English-language-use of the genitive-case of the facts and metonomy of the fact-relationships with the CSSCPSG- Order -format with the conscious-void-use of the babyl-grammar and idioms with the law of the PE-2022-AD -EBA-1933-AD -Constitution -Covenant -in -:Complete-Procuration by the law of the PE-2022-AD -Covenant.
65 **:Escrow means:** that the value or interest -transferred to a Trustee for the ministeration of that value-benefit upon an intended- Beneficiary is with the fulfillment of a Covenant-condition for the verification of the claim-made for that-any-value or de-benture -authentication, settlement and closure for the complete-benefit-made upon the beneficiary.
66 **:US-Corp-Escrow-Facility means: Escrow-office -:**United-States-Corporation-GSP-Trustee-escrow-office- now-to-fore and after as the **US-Corp-GSP-Trustee: Escrow: EBA-1933-AD**, the United-States' for the absolute-attainment of the benefit upon the United-States-of-America-people- beneficiary.
67 **:Lots:-privation-damage means:** Lot 1; Lot 2 ; Lot 3 -
See :Complementary- Claim –O: pp : Statute I. April 2, 1792, Chap XVI. – An Act establishing a Mint and regulating the Coins of the United States (a). Section 11 … value of gold to silver in all coins … shall be as fifteen to one… ~p.249~
68 **:Covenant-Claim: Oath means:** US-Corp-GSP-Trustee-Officer-takers with the oath-taken upon the oath-taker-person-honor: DOI-1776-AD -EBA-1933-AD -Constitution -Covenant -Claim-made are with the honor-duty to the the oath and duty: Trustee: DOI-1776-AD -Constitution -Covenant -service to this Darrell-James: Hill-Ohioan-Minister-Procurator: PE-2016-AD -PE-2016-AD -DOI-1776-AD et al -Concession-1213-AD -Constitution ~PE-2022-AD~-Covenant by the law of the PE-2022-AD -Covenant.
69 **:This -#: RE 322 399 279 US -:Lot-Claim-#001-:Pri &:Conv-Claim -concern of this -#:RF 645 167 418 US -:November-2022-AD- sending is with this RE 322 399 279 US -:Lot-Claim-#001-:Pri-Conv-Claim -concern -cancellation for the US-Corp-GSP-Trustee-Breach of the PE-2022-AD -EBA-1933-AD -Covenant -in -:Procuration by the Law of**

the PE-2022-AD -Covenant.

70 **:Lot: Claim-#001-:Pri-:November-2022-AD means: *Cancel for -:Breach on this mailing.**

71 **:Complement -Claim- LC-#001-:Pri, Claim-#: RE 322 399 279 US: - BOP -:Payment-Command: Writ of the Covenant is-now:** November-2022-AD -RMN RF 645 167 608 US **- Closure.**

72 **:Lot: Claim-#001-:Conv-:November-2022-AD means: *Cancel for -:Breach on this mailing.**

73 **:Complement -Claim- LC-#001-:Conv, Claim-#: RE 322 399 279 US: - BOP -:Payment-Command: Writ of the Covenant:** November-2022-AD -RMN RF 645 167 608 US.

74 **:This -#: RE 322 399 251 US -:Lot-Claim-#002-:Pri &: Conv-Claim -concern of this -#:RF 645 167 418 US -:November-2022-AD- sending is with this RE 322 399 251 US -:Lot-Claim-#002-:Pri-Conv-Claim -concern -cancellation for the US-Corp-GSP-Trustee-Breach of the PE-2022-AD -EBA-1933-AD -Covenant -in -:Procuration by the Law of the PE-2022-AD -Covenant.**

75 **:Complement -Claim- LC-#002-:Pri, Claim-#: RE 322 399 251 US: - BOP -:Payment-Command: Writ of the Covenant**: November-2022-AD -RMN RF 645 167 608 US.

76 **:Lot: Claim-#002-:Pri-:November-2022-AD means: *Cancel for -:Breach on this mailing.**

77 **:Complement -Claim- LC-#002-:Conv , :Claim-#: RE 322 399 251 US: - BOP -:Payment-Command: Writ of the Covenant:** November-2022-AD -RMN RF 645 167 608 US.

78 **:Lot: Claim-#002-:Conv-:November-2022-AD means: *Cancel for -:Breach on this mailing.**

79 **:This -#: RE 322 399 248 US -:Lot-Claim-#003-:Pri &: Conv-Claim -concern of this -#:RF 645 167 418 US -:November-2022-AD- sending is with this RE 322 399 251 US -:Lot-Claim-#003-:Pri-Conv-Claim -concern -cancellation for the US-Corp-GSP-Trustee-Breach of the PE-2022-AD -EBA-1933-AD -Covenant -in -:Procuration by the Law of the PE-2022-AD -Covenant.**

80 **:Complement -Claim- LC-#003-:Pri, Claim-#: RE 322 399 248 US: - BOP -:Payment-Command: Writ of the Covenant:** November-2022-AD -RMN RF 645 167 608 US.

81 **:Lot: Claim-#003-:Pri-:November-2022-AD means: *Cancel for -:Breach on this mailing.**

82 **:Complement -Claim- LC-#003-:Con, Claim-#: RE 322 399 248 US: - BOP -:Payment-Command: Writ of the Covenant:** November-2022-AD -RMN RF 645 167 608 US.

83 **:Lot: Claim-#003-:Conv-:November-2022-AD means: *Cancel for -:Breach on this mailing.**

84 :**Darrell-James: Hill-Ohioan means:** Gila-Co-Rec-Doc-#: 2022-0012369; 2) Pay to the Order of :Darrell-James: Hill-Ohioan: DOI-1776-AD, PO Box 26, Mayer, Arizona [86333].

85 **:Mitigation means: Covenant-Compliance for the healing of the damage upon the this beneficiary-Ohioan: a) :Claimant -Ohioan-Minister-Procurator -Mitigation: US-Corp-GSP-Trustee- Harm and Damages ~:Mitigation**~ For this D-J:Hill-Ohioan -conspicuous-claims of the genuine-PE-2022-AD -PE-2016-AD -DOI-1776-AD et al -Concession-1213-AD -Constitution-Covenant-content-made in the good-faith with the no-breach but with this D-J:Hill-Ohioan's per-formance in the honor with the compliance with the PE-2022-AD -EBA-1933-AD -Covenant with the making-known to the US-Corp-GSP-Trustee: PE-2022-AD -PE-2016-AD -DOI-1776-AD et al -Concession-1213-AD -Constitution-Covenant with the many-Covenant-claims-made is with the a) US-Corp-GSP-Trustee-volition and silent-consent of the Covenant, b) US-Corp-GSP-Trustee-volition-silent-consent of the rights: DOI-1776-AD for the all-remedies, c) US-Corp-GSP-Trustee-volition-silent-consent of the good-faith-mitigation-ALL for the healing of the US-Corp-GSP-Trustee-fraud-harm and damages-made upon this Ohioan-beneficiary, and: d) US-Corp-GSP-Trustee-volition-silent-consent of the Conviction of the US-Corp-GSP-Trustee for the complete-lack of the honor of the office-taker -oath and duty to the USofA-1776-AD -People -DOI-1776-AD -Almighty-God -Constitution -Covenant with the law of the PE-2022-AD -Constitution -EBA-1933-AD -Covenant -in -:Complete-Procuration by the law of the PE-2022-AD -Covenant.

86 **:US-Corp-GSP-Trustee: PE-2022-AD -EBA-1933-AD -Constitution -Covenant, -:AG: DOJ, -:CLT ~Bailee~, US-Marshal-Office ~ware-houseman means:**
See :Complementary- Claim –P: p 1 : Functions of the Attorney-General: DOJ.

87 **:Recordation of the Claim-matter for the secure-creation: known-property-right: DOI-1776-AD means:** New-Mexico-State, Ohio-State, Indiana-State and Arizona-State -Country-covenant-right: DOI-1776-AD-County- Recordation-covenant-made in the concordance with the PE-2022-AD -EBA-1933-AD -Covenant by the law of the PE-2022-AD -Covenant.

88 **:Procuration-Order-Rules and Orders means:** PE-2022-AD ~Ohioan -PE-2016-AD -DOI-1776-AD et al -Concession-1213-AD -Constitution -Covenant~ is with the now to the fore and after; see: Gila-Co-Rec-Doc-#: 2022-012369.

89 **:PCO-#2022-010: Complement** :Writ for the PE-2022-AD -EBA-1933-AD -Covenant -Authorization for the heightened- USofA-Military -Security -Apparatus -Ployment with the conspicuous- surance of the USofA-1776-AD -State-Country-Man-Sovereign-Settlors, Grantors, States, Nation and Property during this Procurator-Complete -:PFTUSA-POTUSA-AO-2021-AD EBA-1933-AD >> now-time- transition to the DOI-1776-AD -Republic-Government-guaranteed with the law of the PE-2022-AD -EBA-1933-AD -Constitution -Covenant by the law of the PE-2022-AD -Covenant.

90 **:Original-13th- Amendment means: Gila-Co-Rec-Doc-#: 2021-016195**: p 66 :Amendment XIII.

91 **:PCO-#2022-011**Brought-forward with the republic-GFTUSA-1776-AD- now-time is with the Original-13th- Amendment -now-made with the benefit-made upon the State-Country-Man-Sovereign-Beneficairy-Settlor and Settlor-Grantor- All with the law of the PE-2022-AD -EBA-1933-AD -Covenant by the law of the PE-2022-AD -Covenant.

92 :**US-Corp-GSP-Trustee- POTUS et al-Trustees means:**
See :Complementary- Claim –Q: pp :District-of-Columbia -Org-Act: 1871-AD -February-21; 48 Stat 419; Chap LXII; see: Section- 41 with the store of the property-authority -DC back to the Republic-Government: DOI-1776-AD- duty as the District of Columbia-now to the USofA-1776-AD -DOI-1776-AD -duty

93 **:PCO-#2022-012**:This -Writ for the PE-2022-AD -EBA-1933-AD -Covenant as the ComCIC: USofA-Military for the Security of the USofA-1776-AD -State-Country-Man-Sovereign-Settlors, Grantors, States, Nation and Property during the transition to the Republic-Government-guaranteed –

94 **:PCO-#2022-013 For the fore-mentioned-verified-facts-now-time, full-Diplomatice-Credentialing for the Procurator-Ambassador D-J:Hill-Ohioan-Proc-Amb is with the correct and prudent- per-formance in the conformity with the law of the PE-2022-AD -EBA-1933-AD -Covenant -in -:Procuration by the law of the PE-2022-AD -Covenant.**

95 **:PCO-#2022-014:**-Security-Now-Orders for the Minister-Procurator-Complete: PE-2022-AD -EBA-1933-AD as the PFTUSA-1787-AD -AO and POTUSA-1863-AD-AO- -:2021-AD>>ComCIC-2021-AD

96 **:PCO-#2022-015: Provide for the full-Spectrum-Security: D-J:Hill-Ohioan-Ambassador-Trustee: Concession-1213-AD**

97 **:PCO-#2022-016: Provide for the full-Diplomatic-Credential with the full-Security-Spectrum**

98 **:Cancellation: BAR -members-now-working in-:GFTUSA-2022-AD means:**
See: Complementary -Claim –R: pp 6 : Cancellation: The Foundation of the Federal Bar Association , 69 Stat 795, -:Chap 911; Pub Law 662

99 **:PCO-#2022-017:** For the Now-Cancellation: British-Accreditation-Agency ~BAR~ Foreign-Agents working in or for the government of the people of the USofA-2022-AD -Republic-Government with the law of the PE-2022-AD- EBA-1933-AD -Covenant -in -:Procuration by the law of the PE-2022-AD -Covenant, :Procurator-Darrell-James: Hill-Ohioan- Complete-2021-AD.

100 **:PCO-#2022-018: Cancellation: BAR -agents-now-working in -:USofA-2022-AD**

101 **:PCO-#2022-019: Cancellation:** Foundation of the Federal Bar Association 69 Stat 795, -:Chap 911; Pub Law 662

102 **:PCO-#2022-020: Ca**ncellation: BAR -agents-now-habitating in the nation :USofA-2022-AD must-make-claim as the Foreign-Agent

103 **:PCO-#2022-021: All-BAR-agents-now-living in the USofA Must-Claim: FARA**

104 **:PCO-#2022-022: All-BAR-agents are-now-terminated: DOI-1776-AD**

105 **:PCO-#2022-023: Pointment: Prime-Minister: Transition-Government: DOI-1776-AD**

106 **:PCO-#2022-024 :Pointment: Prime-Minister over-standing: US-Corp-GSP**

107 **:PCO-#2022-025: Pointment: State-Country-Man-Donald-John: Trump**

108 **See: Complementary- Claim –S: pp 20 :Cancellation: All- US-Corp-GSP-Trustee-Executive-Orders** ~EO~ and :signings-otherwise: oath-taker-Biden : 2021-AD to now-time/ practice of the fraud: foreign-propaganda

109 **:PCO-#2022-026 : Cancellation: All-Executive-orders: Biden -2021 to :-Now-Time**

110 **:PCO-#2022-027: Cancellation: US-Corp-GSP-Trustee- Ministration: DOI-1776-AD**

111 **:PCO-#2022-028: :Cancellation: EBA-1933-AD -US-Corp-Legislature-Self-In-denture: DEAD- 2003-AD -Surety-Trust-**

112 **:Complementary -Claim – Q: Cancellation:** District-of-Columbia -Org-Act: 1871-AD -February-21; 48 Stat 419; Chap LXII; see: Section- 41 with the store of the property-authority -DC back to the Republic-Government: DOI-1776-AD- duty as the District of Columbia-now to the USofA-1776-AD -DOI-1776-AD -duty

113 **:PCO-#2022-029: Cancellation of the District-of-Columbia- Organic-Act of 1871-AD**

50

114 **:PCO-#2022-030: US-Corp-GSP-now is with the Escrow-Service-Function~-:only~**
115 **:PCO-#2022-031: US-Corp-GSP-now :Declaration-Order** to the GSP-Trustee- now-time-restricted- authority: Surety -
116 **:PCO-#2022-032: Cancellation: EBA-1933-AD with the now-giving-back of the debenture-made by this Ohioan**
117 **:See: Complementary- Claim –T: Social-Security-Act of 1935, et seq means:: a)** To provide for the general welfare … and for other purposes, **49 Stat 620, Pub, No. 271 : p 29, and; for -:example: b) 42 U.S.C.** § 666 -Requirement of statutorily prescribed procedures to improve efffectiveness of child support enforcement, : pp 15.
118 **:PCO-#2022-033**: All-State-Country-Man-Settlors-life-Owners: EBA-1933-AD ~New-Deal~ -Surety-claims are now-after in the 50% of the Surety-Claim -now-payment-now-past-due*
119 **:PCO-#2022-034**: US-Corp-GSP as the trustee: DOI-1776-AD -Covenant in the surety is now-time with the cancellation for the Trustee-theft, treason, consent to the Conviction for the lack of the honor: oath and duty to the DOI-1776-AD -Constitution -Covenant with this Procurator-Complete-quit-claim of the all- Finance and Money -Property-giving-back to the USofA-1776-AD -People: DOI-1776-AD -Constitution -Covenant with the law of the PE-2022-AD -EBA-1933-AD -Constitution -Covenant by the law of the PE-2022-AD -Covenant.
120 **:PCO-#2022-035**: US-Corp-GSP as the trustee: DOI-1776-AD -Covenant in the surety is now-time with the cancellation for the Trustee-theft, treason, consent to the Conviction for the lack of the honor: oath and duty to the DOI-1776-AD -Constitution -Covenant with this Procurator-Complete-quit-claim of the all US-Corp-GSP-land and structures on, below and above this nation with the Property-giving-back to the USofA-1776-AD -People: DOI-1776-AD -Constitution -Covenant with the law of the PE-2022-AD -EBA-1933-AD -Constitution -Covenant by the law of the PE-2022-AD -Covenant.
121 **:PCO-#2022-036**: US-Corp-GSP as the trustee: DOI-1776-AD -Covenant in the surety is now-time with the cancellation for the Trustee-theft, treason, consent to the Conviction for the lack of the honor: oath and duty to the DOI-1776-AD -Constitution -Covenant with this Procurator-Complete-quit-claim of the all EBA-1933-AD- lands and structures on, below and above this nation with the Property-giving-back to the USofA-1776-AD -People: DOI-1776-AD -Constitution -Covenant with the law of the PE-2022-AD -EBA-1933-AD -Constitution -Covenant by the law of the PE-2022-AD -Covenant.
122 **:See: Federal-Reserve-Act of 1913 ~FRA-1913-AD~ means:** See: Gila-Co-Rec-Doc-#: 2021-16195, pp 338 -369.
123 **:PCO-#2022-037**: Cancellation: FRA-1913-AD -Restoration: DOI-1776-AD- Constitution-Covenant- Republic-Government in the concordance with the PE-2022-AD -EBA -1933-AD -Covenant -in -:Procuration by the law of the PE-2022-AD -Covenant.
124 **:PCO-#2022-038: Correction: Financial-Duties: Closure: EBA-1933-AD and FRA-1913-AD -preparation:**
125 **:PCO-#2022-039**: Cancellation: National-Firearms-Act of 1938 ~NFA-1938-AD~
126 **:PCO-#2022-040**: DOI-1776-AD & NFA -Training
127 **:PCO-#2022-041**: **Restructure education to :Settlor-Education-Basis**
128 **:PCO-#2022-042** :Cancellation: Disease-Model: Health-Care. :Change-now is: Medicine-Health-Healing and Cure-Care-Model by the Heal-Cure-Model as the Disease-model is with the in-herent -socialism-risk of the common-harm upon the USofA-1776-AD-People -DOI-1776-AD -Constitution -Covenant- duty.
129 **:PCO-#2022-043** :Cancellation: Disease-Model: Health-Care. :Change-now is: Medicine-Health-Healing and Cure-Care-Model by the Heal-Cure-Model >as the Disease-model is with the in-herent -capitalism-risk of the common-harm upon the USofA-1776-AD-People -beneficiary: DOI-1776-AD -Constitution -Covenant- duty
130 **:PCO-#2022-044**: Trustee-Medical-Licensee-Change -Authorization.
131 **See: Complementary- Claim –V: pp 7 :Cancellation: Disease-Model: Health-Care**. :Change-now is: Medicine-Health-Healing and Cure-Care-Model by the Heal-Cure-Model >as the Disease-model is with the in-herent -socialism-risk of the common-harm upon the USofA-1776-AD-People -DOI-1776-AD -Constitution -Covenant- duty.
132 **:PCO-#2022-045**: In-Plementation: Healing-Cure-Medical-Model- All
133 **:PCO-#2022-046**: In-plementation: Healing-Cure-Health-Care-Model- All
134 **:PCO-#2022-047**: **YouTube-license is-now revoked** until further notice: for the violation of the DOI-1776-AD -EBA-1933-AD -Constitution -Covenant- Trustee-Licensee.
135 **:Violation of the DOI-1776-AD -EBA-1933-AD -Constitution -Covenant- Trustee-Licensee means:** harm and damages- made upon this State-Country-Man-Sovereign-Beneficiary-Settlor-Grantor-Minister-Procurator: PE-2022-AD -EBA-1933-AD -Covenant -in -:Complete-Procuration -2021-AD for the healing of the US-Corp-GSP-Trustee and EBA-1933-AD- Trustee-Licensee -damages-made upon this Ohioan-Beneficiary, -:sole and: as

51

the Kinsman-Redeemer: Ohioan, Yacob-/Ysrael and Holy-Church ~:in the nature of -:Federal-Crop-Insurance v Merrill, 322 US. 380 (1947)~.

136 **:Complementary- Claim –W**: Social-Media -:a) Two-Year-Review-State-ment, b) Two-Year-Analytics-State-ment. -Matter: twitter.com/DarBenThu1

137**:PCO-#2022-048**: China-Bulwark is :denied-now until further notice:

138**See :Complementary- Claim –X: pp 58 :Cancellation**: Snowden -Oath- Keeping is :Unlawful-harm: - Unlawful-harm: **Release-now.**

139**:PCO-#2022-049**: For the no-lawful-harm is with the command: Edward-Snowden- Release-now.

140 **See :Complementary- Claim –Y: pp 18 :Cancellation:** Assange -Journalism is :Unlawful-harm: **Release-now.**

141**:PCO-#2022-050**: For the no-lawful-harm is with the command: Julian-Assange- Release-now.

142**:Procurator-Order-Rules and Orders means: Procurator-Com-CIC-Orders:**

143**:PCO-#2022-051**: All-military-members under the oath: DOI-1776-AD -Constitution -Covenant with the per-formance in the no-conformity with the DOI-1776-AD -Covenant: Separate, Debrief and leave-Now.

144 **:PCO-#2022-052**: Quit-Claim of the Washington, DC. -all- property of the Dis-Strict -back to the USofA-1776-People -Settlor and: Setllor-Grantors: DOI-1776-AD -Constitution -Covenant -now-GFTUSA-1787-AD -GOTUSA-1863-AD -holders for the USofA-1776-AD -DOI-1776-AD -State-Country-Man-Sovereign-Beneficiary: Almighty-God, -:Settlor and Settlor-Grantor: DOI-1776-AD et al -Concession-1213-AD -Constitution -Covenant.

145**PCO-#2022-053**:This -Writ of the Covenant Writ for the PE-2022-AD -EBA-1933-AD -Covenant as the ComCIC: USofA-Military for the Security of the USofA-1776-AD -State-Country-Man-Sovereign-Settlors, Grantors, States, Nation and Property during the transition to the Republic-Government-guaranteed –

146**:PCO-#2022-054**: **Republic-government-now is with the started.**

147 **:Claim of the cancellation of the oath-takers' failure-performance means:** See :Gila-Co-Rec-Doc-#: 2022-012369 means: Arizona-State-Country-Gila-County-Trustee-Recorder-Document-number ~ https://recorder.gilacountyaz.gov/government/recorder/recording.php ~ → Document-Search

148**:PCO-#2022-055**: **Duties of the Prime-Minister**

149**:USofA-1787-AD– GSP-Trustee-Corp.-Escrow-officers- ministration: US-Corp-GSP-Trustee -POTUS et al-Trustees and EBA-1933-AD-Trustee-Licensees- All means:**

150**:General-Orders-100-1863-AD- Command: USofA-Military-All: USofA-1787-AD -Trustee: Lieber-Code-1863-AD – military -2022-AD -All means:** General :**Mark-A.: Milley,** Trustee :Admiral :**Charles-A: Richard** :Admiral :**Philip-S: Davidson** :Lieutenant -General :**Bryan-P: Fenton** :Admiral :**Craig-S: Faller** :Admiral :**Karl-L: Schultz** :**Barbara: McQuiston** -:Deputy Under Secretary of Defense for Research and Engineering; :Command Sergeant Major :**Christopher: Kepner** :Command-Sergeant-Major :**Benjamin: Jones** :Chief Master Sergeant :**JoAnne-S: Bass** :Chief Master Sergeant :**Patrick-F: McMahon** :General :**David-H: Berger** -:Commandant of the Marine Corps; :Dr :**Kathleen- H: Hicks** :General :**Stephen-R: Lyons** -:Commander of U.S. Transportation Command; :Fleet Master Chief :**Donald-O: Myrick** :Lieutenant General :**Ronald-J: Place**, MD; :Fleet Master Chief :**James: Herdel;** :Admiral :**Christopher-W: Grady** :Vice Chariman:JCOS; :Master Sergeant :**Gregory-A: Smith** -:Command Senior Enlisted Leader, United States Special Operations Command; :General :**John-E: Hyten** -: Vice Chairman of the Joint Chiefs of Staff; :General :**Glen-D: VanHerck** -:Commander, North American Aerospace Defense Command (NORAD) and United States Northern Command (USNORTHCOM); :General :**Tod-D: Wolters** -:Supreme Allied Commander Europe (SACEUR) and Commander, U.S. European Command;
:**Paul: Lopata** -:Assistant Director, Quantum Science Office of the Under Secretary of Defense for Research & Engineering; :**Kelly-E: Magsamen** -:Chief of Staff to the Secretary of Defense; :**Heather-C: King** -:Deputy Assistant Secretary of Defense for Homeland Defense Integration and Defense Support of Civil Authorities; :**Jay: Dreyer** -:Director of the Strategic Capabilities Office; :**Heidi: Shyu** -:Under Secretary of Defense for Research and Engineering (OUSD(R&E)); :Rear Admiral :**Jeffrey-S: Scheidt** -:Deputy Principal Cyber Advisor and Senior Military Advisor for Cyber Policy;**John-M: Tenaglia** -:Principal Director, Defense Pricing and Contracting; :**Jesse: Salazar** -:Deputy Assistant Secretary of Defense for Industrial Policy; :General :**John-W: ~:Jay~ Raymond;** :General :**B-Chance: Saltzman** -:Chief of Space Operations; :**John-F: Kirby** -:Assistant to the Secretary of Defense for Public Affairs; :**Lloyd-J: Austin- III** -:Secretary of Defense; :Rear Admiral :**Jeffrey-S:**

Scheidt -:Deputy Principal Cyber Advisor and Senior Military Advisor for Cyber Policy; :**John: Sherman** -:Acting Department of Defense Chief Information Officer; :Vice Admiral :**James: Malloy** -:Deputy Commander, United States Central Command; :**Steven-L: Schleien** -:Chief Operating Officer, Office of the Under Secretary of Defense (Policy); :Sergeant Major :**Richard: Thresher** -:CSEL for AFRICOM; :Vice Admiral :**Michelle-C: Skubic** -:Director, Defense Logistics Agency; :Admiral :**William-K: Lescher** -:Vice Chief of Naval Operations; :Sergeant Major :**Troy: Black** -:Sergeant Major of the Marine Corps; :Vice Admiral :**Jon-A: Hill** -:Director, Missile Defense Agency; -:Senior Enlisted Leader, United States Central Command; :General :**David-D: Thompson** -:Vice Chief of Space Operations; :General :**Joseph-M: Martin** -:Vice Chief of Staff of the Army; :General **Charles-Q: Brown** -:Chief of Staff of the Air Force; :General :**Paul-M: Nakasone** -:Commander; :General :**Kenneth-F: McKenzie -Jr** -:Commander, United States Central Command; :General :**Gary-L: Thomas** -:Assistant Commandant of the Marine Corps; :General :**Richard-D: Clarke** -:Commander United States Special Operations Command; :**Michael-J: McCord** -:Under Secretary of Defense (Comptroller)/Chief Financial Officer; :Sergeant Major :**Luther: Thomas- Jr** -:Senior Enlisted Advisor to the Assistant Secretary of Defense for Manpower and Reserve Affairs; :Generral :**Daniel-R: Hokanson** Chielf of the National-Guard-Bureau :**Michael: McAndrew** -:Deputy Assistant Secretary of Defense, Facilities Management, Office of the Under Secretary of Defense for Acquisition and Sustainment; :**Patrick-J: O'Brien** -:Director, Office of Economic Adjustment; :**Russell-L: Smith** -:Master Chief Petty Officer of the Navy; :Admiral :**Michael: Gilday** -:Chief of Naval Operations; :Master Gunnery **Sergeant :Scott-H: Stalker** -:Command Senior Enlisted Leader, U.S. Cyber Command & NSA; :Chief Master Sergeant :**Walisa: Villarreal** -:Senior Enlisted Advisor to the Director of the Defense Personnel and Family Support Center; :Master Chief Petty Officer of the Coast Guard :**Jason-M: Vanderhaden** -:Master Chief Petty Officer of the Coast Guard; Lt. Gen. :**Nina-M: Armagno** -:Director of Staff- Space-Force; **Ms :Katharine: Kelley** -:Chief Human Capital Officer; **Lt. Gen. :B-Chance: Saltzman** -:Chief Operations Officer; Lt. Gen. :**Philip A. Garrant** -:Chief Strategy And Resourcing Officer, Dr. :Lisa: Costa -:Chief Technology and Innovation Officer; **Lt. Gen. :Nina-M: Armagno -:Director of Staff- Space-Force;**

151:**Navy means including and not limited to: :USofA-Navy includes but -not -limtied-to:** Rear Admiral **Kristin Acquavella;** Rear Admiral **Maria "Lore" Aguayo;** Rear Admiral **Christopher Alexander;** Rear Admiral **Thomas J. Anderson;** Rear Admiral **William L. "Wilbur";** Rear Admiral **Christopher Asselta;** Rear Admiral **Michael L. Baker;** Rear Admiral **Stephen Barnett;** Rear Admiral **Mark Behning;** Rear Admiral **Heidi Berg;** Vice Admiral **Kelly Aeschbach;** Rear Admiral **James A. Aiken;** Rear Admiral **Jeffrey Anderson;** Rear Admiral **Bradley Andros;** Admiral **John Aquilino;** Rear Admiral **Sean R. Bailey;** Rear Admiral **Darius Banaji;** Rear Adm. **Wayne "Mouse" Baze;** Rear Admiral **Mike Bernacchi;** Vice Admiral **Eugene "Gene" H. Black III;** Rear Admiral **Kenneth Blackmon;** Rear Admiral **Frank M. Bradley;** Rear Admiral **Michael A. Brookes;** Rear Admiral **Scott M. Brown;** Rear Admiral **Putnam H. Browne;** Rear Admiral **Thomas R. "TR" Buchanan;** Rear Admiral **Andrew Burcher;** Rear Admiral **Kevin Byrne;** Admiral **James Caldwell Jr.;** Rear Admiral **Matthew Case;** Admiral **Daryl Caudle;** Rear Admiral **Robert Chadwick II;** Rear Admiral **William Chase III;** Vice Admiral **Carl P. Chebi;** Rear Admiral **Daniel Cheever;** Rear Admiral **Robert T. Clark;** Rear Admiral **Dennis Collins;** Rear Admiral **Dennis Collins;** Vice Admiral **Michael Boyle;** Rear Admiral **George E. Bresnihan;** Rear Admiral **Richard T. Brophy;** Rear Admiral **Charles "Mike" Brown;** Rear Admiral **Susan BryerJoyner;** Vice Admiral **Sean Buck;** Rear Admiral **John Butler;** Rear Admiral **Joseph F. Cahill;** Rear Admiral **Anthony Carullo;** ear Admiral **Carey H. Cash;** Rear Admiral **Christopher J. Cavanaugh;** Rear Admiral **Grafton Chase Jr;** Rear Admiral **Shoshana Chatfield;** Vice Admiral **Rick Cheeseman;** Vice Admiral **Craig A. "Clap" Clapperton;** Rear Admiral **Brad Collins;** Vice Admiral **Scott Conn;** Vice Admiral **Brad Cooper;** Rear Admiral **Blake Converse;** Rear Admiral **Richard Correll;** Vice Admiral **Darse E. "Del" Crandall Jr.;** Rear Admiral **Adan G. Cruz;** Rear Admiral **Jeffrey Czerewko;** Rear Admiral **Yvette Davids;** Rear Admiral **Brian L. Davies;** Rear Admiral **Joseph DiGuardo Jr.;** Rear Admiral **Robert J. Dodson;** Rear Admiral **Stephen D. Donald;** Rear Admiral **John E. Dougherty, IV;** Rear Admiral **Shawn Duane;** Rear Admiral **Paula Dunn;** Vice Admiral **Daniel Dwyer;** Rear Admiral **Gregory K. Emery;** Rear Admiral **Dion D. English;** Rear Admiral **Erik J. Eslich;** Rear Admiral **Brian Fort;** Rear Admiral **Ronald A. Foy;** Rear Admiral **Rick Freed;** Vice Admiral **Brad Cooper;** Rear Admiral **Jennifer S. Couture;** Vice Admiral **Randy Crites;** Rear Admiral **Michael Curran;** Rear Admiral **William R. Daly;** Rear Admiral **Keith B. Davids;** Rear Admiral **Keith B. Davids;** Rear Admiral **Joey Dodgen;** Rear Admiral **Leonard C. "Butch" Dollaga;** Rear Admiral **Michael Donnelly;** Rear Admiral **James Downey;** Rear Admiral **Brad Dunham;**

Rear Admiral **David H. Duttlinger**; Rear Admiral **Terry W. Eddinger**; Rear Admiral **Christopher M. Engdahl**; Rear Admiral **Kenneth Epps**; Rear Admiral **Kristen B. Fabry**; Rear Admiral **Calvin** M. Foster; Admiral **Lisa Franchetti**; Rear Admiral **Christopher French**; Rear Admiral **Rick Freedman**; Rear Admiral **Luke A. Frost**; Vice Admiral **John Fuller**; Vice Admiral **William Galinis**; Rear Admiral **Robert Gaucher**; Rear Admiral **Bruce Gillingham**; Admiral **Christopher Grady**; Rear Admiral **John Gumbleton**; Rear Admiral **Kavon Hakimzadeh**; Rear Admiral **Patrick J. Hannifin**; Rear Admiral **Patrick S. Hayden**; Rear Admiral **Thomas M. Henderschedt**; Rear Admiral **Tracy Hines**; Rear Admiral **Alvin Holsey**; **James M. Honea**; Vice Admiral **William Houston**; Vice Admiral **Jeffrey Hughes**; Vice Admiral **Thomas E. Ishee**; Rear Amiral **Christopher French**; Rear Admiral **Scott Fuller**; Rear Admiral **Shane Gahagan**; Rear Admiral **Peter Garvin**; Rear Admiral **David Goggins**; Rear Admiral **Christopher Gray**; Rear Admiral **William Greene**; Rear Admiral **Mark F. Haigis**; Rear Admiral **James Hancock**; Rear Admiral **Keith A. Hash**; Rear Admiral **R. Duke Heinz**; Vice Admiral **Jon Hill**; Rear Admiral **Michael Holland**; Rear Admiral **Nicholas Homan**; Rear Admiral **Joseph B. Hornbuckle**; Rear Admiral **Gregory Huffman**; Rear Admiral **Brian Hurley**; Rear Admiral **Jeffrey Jablon**; Rear Admiral **Stephen "Josh" Jackson**; Rear Admiral **Scott Jones**; Rear Admiral **Fred Kacher**; Vice Admiral **James Kilby**; Vice Admiral **Colin Kilrain**; Rear Admiral **Charles P. Kirol**; Vice Admiral **Stephen T. "Web" Koehler**; Rear Admiral **Cynthia A. Kuehner**; Rear Admiral **Carl A. Lahti**; Rear Admiral **Theodore LeClair**; Rear Admiral **Phillip Lee Jr.**; Rear Admiral **Kevin P. Lenox**; Rear Admiral **Oliver T. "Ollie" Lewis**; Vice Admiral **Yancy Lindsey**; Rear Admiral **Andrew Loiselle**; Rear Admiral **Stephen G. Mack**; Rear Admiral **Kevin Jones**; Vice Admiral **Sara Joyner**; Rear Admiral **Adam "Kujo" Kijek**; Rear Admiral **Jeffrey J. Kilian**; Rear Admiral **James Kirk**; Vice Admiral **Roy Kitchener**; Rear Admiral **John Korka**; Rear Admiral **Nancy Lacore**; Rear Admiral **Eileen Laubacher**; Rear Admiral **Marc S. Lederer**; Rear Admiral **John Lemmon**; Admiral **William Lescher**; Vice Admiral **David Lewis**; Rear Admiral **Jason M. Lloyd**; Rear Admiral **Fredrick Luchtman**; Rear Admiral **W. Grant Mager**; Vice Admiral **James Malloy**; Rear Admiral **Joaquin J. Martinez de Pinillos**; Rear Admiral **Troy McClelland**; Rear Admiral **Max McCoy**; Rear Admiral **John Meier**; Rear Admiral **John Menoni**; Rear Admiral **Marc Miguez**; Rear Admiral **Brian P. Monahan**; Rear Admiral **Thomas Moreau**; Vice Admiral **Francis Morley**; Rear Admiral **Martin J. Muckian**; Vice Admiral **John Mustin**; Rear Admiral **Huan Nguyen**; Rear Admiral **Joseph D. "Doug" Noble Jr.**; Rear Admiral **Seiko Okano**; Rear Admiral **Matthew (Matt) N. Ott III**; Rear Admiral **Scott Pappano**; Rear Admiral **Daniel P. Martin**; Rear Admiral **Wesley R. McCall**; Rear Admiral **Jacquelyn McClelland**; Rear Admiral **Brendan McLane**; Rear Admiral **Mark Melson**; Rear Admiral **Brett W. Mietus**; Rear Admiral **Pamela Miller**; Rear Admiral **Tom Moninger**; Rear Admiral **Mark Moritz**; Rear Admiral **Casey Moton**; Admiral **Stuart Munsch**; Vice Admiral **Ross Myers**; Rear Admiral **Benjamin Nicholson**; Rear Admiral **Robert Nowakowski**; Rear Admiral **John A. Okon**; Admiral **Samuel Paparo**; Rear Admiral **Matthew C. Paradise**; Admiral **Scott Pappano**; Rear Admiral **Chase D. Patrick**; Rear Admiral **Will Pennington**; Admiral **Ryan M. Perry**; Rear Admiral **Ronald J. Piret**; Admiral **Donald M. Plummer**; Rear Admiral **Fred Pyle**; Rear Admiral **Curt Renshaw**; Rear Admiral **Ben Reynolds**; Rear Admiral **Michael S. Richman**; Rear Admiral **Scott Robertson**; Rear Admiral **Brad Rosen**; Admiral **Kurt Rothenhaus**; Rear Admiral **Aaron C. Rugh**; Admiral **Gene Price**; Admiral **Ingrid Rader**; Admiral **Alan Reyes**; **Charles Richard**; Rear Admiral **Mary Riggs**; Admiral **Mary Riggs**; Rear Admiral **Anthony E. "Tony" Rossi**; Admiral **Jonathan Rucker**; Rear Admiral **Scott W. Rusto**; Rear Admiral **John D. Saccomando**; Rear Admiral **Carlos** Sardiello; Admiral **Stuart C. Satterwhite**; Rear Admiral **Jeffrey S. Scheidt**; Admiral **Ryan Scholl**; Rear Admiral **John Schommer**; Admiral **Michael J. Schwerin**; Rear Admiral **Lance Scott**; Admiral **Lorin Selby**; Rear Admiral **John B. "Brad" Skillman**; **Gregory Slavonic**; Rear Admiral **Ralph R."Russ" Smith**; Admiral **Paul Spedero Jr.**; Rear Admiral **Jeffrey S. Spivey**; Rear Admiral **Michael J. Steffen**; Rear Admiral **David Storr**; Admiral **Mark B. Sucato**; Rear Admiral **Christopher Sweeney**; Rear Admiral **Stephen Tedford**; Rear Admiral **Nicholas R. Tilbrook**; Rear Admiral **Gregory N. Todd**; Vice Admiral **Jeffrey Trussler**; Rear Admiral **Guido F. Valdes**; Rear Admiral **Dennis Velez**; Rear Admiral **Douglas Verissimo**; Rear Admiral **Michael Vernazza**; Rear Admiral **John Wade**; Rear Admiral **Alexis T. Walker**; Rear Admiral **David Walt**; Rear Admiral **James Waters III**; Admiral **John A. Watkins**; Vice Admiral **Frank Whitworth**; **Charles Williams Jr.**; Rear Admiral **Douglas L. Williams**; Vice Admiral **Ricky Williamson**; Rear Admiral **Robert E. Wirth**; Admiral **Michael S. Wosje**; RearAdmiral **Michael Zarkowski**; Admiral **Dean VanderLey**; Rear Admiral **Eric Ver Hage**; Admiral **Andrew J. Schreiner**; Rear Admiral **Michael Sciretta**; Admiral **Richard Seif**; Rear Admiral **Mike Shatynski**; Admiral **Michelle Skubic**; Rear Admiral **Douglas Small**; Admiral **Philip Sobeck**; Rear Admiral **John**

54

Spencer; Rear Admiral **Anne M.Swap;** Rear Admiral **Donald Y. Sze;** Vice Admiral **Karl Thomas;** Rear Admiral **Derek A.Trinque; Rear Admiral Louis Tripoli;** Rear Admiral **John Korka;** Rear Admiral **Nancy Lacore;** Rear Admiral **Eileen Laubacher;** Rear Admiral **Marc S. Lederer;** Rear Admiral **John Lemmon;** Admiral **William Lescher;** Vice Admiral **David Lewis;** Rear Admiral **Jason M. Lloyd;** Rear Admiral **Fredrick Luchtman;** Rear Admiral **W. Grant Mager;** Vice Admiral **James Malloy;** Rear Admiral **Joaquin J. Martinez de Pinillos;** Rear Admiral **Troy McClelland;** Rear Admiral **Max McCoy;** Rear Admiral **John Meier;** Rear Admiral **John Menoni;** Rear Admiral **Marc Miguez;** Rear Admiral **Brian P. Monahan;** Rear Admiral **Thomas Moreau;** Vice Admiral **Francis Morley;** Rear Admiral **Martin J. Muckian;** Vice Admiral **John Mustin;** Rear Admiral **Huan Nguyen;** Rear Admiral **Joseph D. "Doug" Noble Jr.;** Rear Admiral **Seiko Okano;** Rear Admiral **Matthew (Matt) N. Ott III;** Rear Admiral **Scott Pappano;** Rear Admiral **Daniel P. Martin;** Rear Admiral **Wesley R. McCall;** Rear Admiral **Jacquelyn McClelland; Rear Admiral Brendan McLane;** Rear Admiral **Mark Melson;** Rear Admiral **Brett W. Mietus;**
Rear Admiral **Pamela Miller;** Rear Admiral **Tom Moninger;** Rear Admiral **Mark Moritz;** Rear Admiral **Casey Motn;** Admiral **Stuart Munsch;** Vice Admiral **Ross Myers;** Rear Admiral **Benjamin Nicholson;** Rear Admiral **Robert Nowakowski;** Rear Admiral **John A. Okon;** Admiral **Samuel Paparo;** Rear Admiral **Matthew C. Paradise;** Rear Admiral **Scott Pappano;** Rear Admiral **Chase D. Patrick;** Rear Admiral **Will Pennington;** Rear Admiral **Ryan M. Perry;** Rear Admiral **Ronald J. Piret;** Rear Admiral **Donald M. Plummer;** Rear Admiral **Fred Pyle;** Rear Admiral **Curt Renshaw;** Rear Admiral **Ben Reynolds;** Rear Admiral **Michael S. Richman;** Rear Admiral **Scott Robertson;**
Rear Admiral **Brad Rosen;** Rear Admiral **Kurt Rothenhaus;** Rear Admiral **Aaron C. Rugh;** Rear Admiral **Eric Ruttenberg;** Rear Admiral **Milton Sands III;** Rear Admiral **Douglas W. Sasse, III;**
Rear Admiral Mark A. Schafer; Rear Admiral **Paul Schlise;** Rear Admiral **Matthew C. Paradise;** Rear Admiral **Randall W. Peck;** Rear Admiral **Douglas Perry;** Rear Admiral **Eric L. Peterson;** Rear Admiral **James Pitts;** Rear Admiral **Michael Wettlaufer;** Vice Admiral **Kenneth Whitesell;** Rear Admiral **George Wikoff;** Rear Admiral **Jeromy B. Williams;** Rear Admiral **Tom Williams;** Rear Admiral **David G. Wilson;** Vice Admiral **Johnny Wolfe Jr.;** Rear Admiral **Philip W. Yu;** RearAdmiral **Darin K. Via;** Rear Admiral **Darryl L. Walker;** Rear Admiral **Thomas Wall;** Commodore **Milton Washington;** Rear Admiral **Larry Watkins;** Rear Admiral **Thomas Wall;** Commodore **Milton Washington;** Rear Admiral **Larry Watkins;** Rear Admiral **Robert Westendorff;** Rear Admiral **William W. "Trey" Wheeler III;** Rear Admiral **Peter Stamatopoulos;**
Rear Admiral **Christopher D. Stone;** Rear Admiral **Michael Studeman; Erik K. Raven** Under Secretary of the Navy; Adm. **Mike Gilday** Chief of Naval Operations; **Admiral Lisa Franchetti** Vice Chief of Naval Operations; Vice Admiral **Rick Cheeseman** Deputy Chief of Naval Operations for Personnel, Manpower, and Training, N1, Office of the Chief of Naval Operations and Chief of Naval Personnel; **James M. Honea Master Chief Petty Officer of the Navy; Frederick J. Stefany** Performing the Duties of Assistant, Secretary of the Navy for Research, Development and Acquisition; **Robert D. Hogue ,** Acting Assistant Secretary of the Navy, (Manpower & Reserve Affairs) ,Principal Deputy Assistant Secretary of the Navy, (Manpower & Reserve Affairs); **Alaleh Jenkins**, Acting Assistant Secretary of the Navy, (Financial Management and Comptroller) &
Principal Deputy Assistant Secretary of the Navy, (Financial Management and Comptroller); **Meredith Berger** Assistant Secretary of the Navy Energy, Installations and Environment; **John P. Coffey General Counsel, Department of the Navy.**

152:**Sheriff-office means:** the- DOI-1776-AD -election-county-officer with the duty of the execution of the DOI-1776-AD -Law and with the maintenance of the Law-order.

153:**Sheriff by the man-oath means:** in the nature of the Oath of the Officers and employees required to take loyalty oath; for; classification; definition ~ '... I will support the Constitution of the United states and the Constitution and laws of the State of Arizona, that I will bear true faith and allegiance to the same and defend them against all enemies, foreign and domestic, and that I will faithfully and impartially discharge the duties of the office .... (name of office) ... according to the best of my ability, so help me God (or so I don affirm) in the nature of the Arizona Constitution- Section 26. See: Arizona -Revised-Statutes-Title-38-Section-231.

154:**National Sheriffs in-:Association means:** All- sheriffs -must-view in the suspicion with the jealous-protection of the DOI-1776-AD -Constitution with the oath of the Covenant-Claim in the clear-practive and circumspection of the politicians: legislators or bureau-creats for the lawful-ministry: DOI-1776-AD with the law of the DOI-1776-AD by the law of the DOI-1776-AD.

155 **Arizona Sheriffs Association** means: :Gila-county-Sheriff-office -:**Adam: Shepherd;** :Apache-county-Sheriff-office -:**Joe: Dedman;** :Cochise-county-Sheriff-office -:**Mark: Dannels;** :Coconino-county-Sheriff-office -:**Jim: Driscoll;** :Graham-county-Sheriff-office -:**Preston ~PJ~: Allred**; Greenlee-county-Sheriff-office -:**Tim: Sumner;** :La Paz-county-Sheriff-office -:**William: Ponce;** :Maricopa-county-Sheriff-office -:**Paul: Penzone;** :Mohave-county-Sheriff-office -:**Doug: Schuster;** :Navajo-county-Sheriff-office -:**David: Clouse;** :Pima-county-Sheriff-office -:**Chris: Nanos;** :Santa Cruz-county-Sheriff-office -:**David: Hathaway;** :Yavapai-county-Sheriff-office -:**David: Rhodes;** :Yuma-county-Sheriff-office **-:Leon: Wilmot**

156:**USofA-Federal-Marshals means:** Northern Di-strict of Alabama
(N/AL), Marshal- **:Chester-Martin: Keely,** 1729 NN. 5th Avenue, Room 240 ,Birmingham, Alabama 35203, (205) 829-6611; Middle Di-strict of Alabama \
(M/AL), Marshal- :**Jesse: Seroyer- Jr.,** Frank M. Johnson Building, 15 Lee Street, Room 224, Montgomery, Alabama 36104, (334) 223-7401;
Southern Di-strict of Alabama
(S/AL) Marshal- :**Mark-F: Sloke,** U.S. Courthouse, 113 St. Joseph Street, Room 413, Mobile, AL 36602, (251) 690-2841; Di-strict of Alaska
(D/AK), Marshal- :**Robert: Heun,** U.S. Courthouse, 222 W. 7th Avenue, Room 189, Anchorage, Alaska 99513, (907) 271-5154; Northern Di-strict of California
(N/CA), Marshal- :**Donald-M: O'Keefe,** U.S. Courthouse/Phillip Burton Building, 450 Golden Gate Avenue, Room 20-6888, San Francisco, California 94102 (415) 436-7677; Eastern Di-strict of California
(E/CA), Marshal- :**man-kind,** U.S. Courthouse, 501 I Street, Sacramento, California 95814, (916) 930-2030; Central Di-strict of California
(C/CA), Marshal- :**David-M: Singer,** U.S. Courthouse, 350 W. 1st Street, Suite 3001, Los Angeles, California 90012, (213) 620-7676; Di-strict of Columbia
(Superior Court), Marshal- :**Robert-Anthony: Dixon,** H. Carl Moultrie Courthouse, 500 Indiana Avenue, N.W., Room C-120, Washington, Dist. of Columbia 20001,
(202) 616-8600; Di-strict of Delaware
(D/DE), Marshal- :**Michael-C: McGowan,** U.S. Courthouse, 844 King Street, Room 4311, Wilmington, Delaware 19801, (302) 573-6176; Northern Di-strict of Florida
(N/FL), Marshal- :**R-Don: Ladner- Jr.,** U.S. Courthouse, 111 N. Adams Street, Room 277, Tallahassee, Florida 32301, (850) 404-5400; Middle Di-strict of Florida \
(M/FL), Marshal- :**William- B: Berger- Sr.,** U.S. Courthouse, 801 N. Florida Avenue, 4th Floor , Tampa, Florida 33602-4519, (813) 483-4200; Di-strict of Guam
(D/GU), Marshal- :**Fernando-LG: Sablan ,** 344 U.S. Courthouse, 520 West Soledad Avenue, Hagatna, Guam 96910, 011-671-477-7827; Di-strict of Hawaii
(D/HI), Marshal- :**man-kind,** U.S. Courthouse, 300 Ala Moana Boulevard, Room C-103, Honolulu, Hawaii 96850, (808) 541-3000; Di-strict of Idaho
(D/ID), Marshal- :**Brent: Bunn,** U.S. Courthouse, 550 W. Fort Street, Suite 777, Boise, Idaho 83724, (208) 202-3590; Northern Di-strict of Illinois
(N/IL), Marshal- :**man-kind,** 219 S. Dearborn Street, Room 2444, Chicago, Illinois 60604, (312) 353-5290; Central Di-strict of Illinois
(C/IL), Marshal- :**Brendan: Heffner,** 600 E. Monroe Street, Room 333, Springfield, Illinois 62701, (217) 492-4430; Southern Di-strict of Illinois
(S/IL), Marshal- :**Bradley-A: Maxwell,** U.S. Courthouse, 750 Missouri Avenue, Room 127, East St. Louis, Illinois 62201, (618) 482-9336; Middle Di-strict of Louisiana
(M/LA), Marshal- :**William: Brown,** U.S. Courthouse, 777 Florida Street, Room G-48, Baton Rouge, Lousiana 70801, (225) 389-0364; Western Di-strict of Louisiana
(W/LA), Marshal- :**man-kind,** U.S. Courthouse, 300 Fannin Street, Suite 1202, Shreveport, Lousiana 71101, (318) 676-4200; Di-strict of Maine
(D/ME), Marshal- :**Theodor Short,** 156 Street, 1st Floor, Portland, Maine 04101, (207) 780-3355;
Di-strict of Maryland (D/MD), Marshal- :**Johnny-L: Hughes,** U.S. Courthouse, 101 W. Lombard Street, Room 605, Baltimore, Maryland 21201, (410) 962-2220; Northern Di-strict of Mississippi
(N/MS), Marshal- :**Daniel-R: McKittrick** Building, 911 Jackson Avenue, Room 348, Oxford, Mississippi 38655, (662) 234-6661; Southern Di-strict of Mississippi
(S/MS), Marshal- :**Mark-B: Shepherd,** Jackson Courthouse, 501 E Court Street, Suite 1.150, Jackson, Mississippi 39201, (601) 608-6800; Eastern Di-strict of Missouri
(E/MO), Marshal- :**John-D: Jordan,** Thomas Eagleton Courthouse, 111 S. 10th Street, Room 2.319, St. Louis, Missour 63102-1116, (314) 539-2212; Western Di-strict of Missouri

54

(W/MO), Marshal- :**Mark-S: James,** U.S. Courthouse, 400 E. 9th St., Room 3740, Kansas City, Missouri 64106, (816) 512-2000; Di-strict of New Jersey
(D/NJ), Marshal- :**Juan: Mattos- Jr,** U.S. Courthouse, 50 Walnut Street, Newark, New Jersey 07102, (973) 645-2404; Di-strict of New Mexico
(D/NM), Marshal- :**Sonya-K: Chavez,** U.S. Courthouse, 333 Lomas Boulevard, N.W., Suite 180, Albuquerque, New Mexico 87101, (505) 346-6400; Northern Di-strict of New York
(N/NY), Marshal- :**David: McNulty** , 100 S. Clinton Street, Syracuse, New York 13261, (315) 473- 7601; Eastern Di-strict of New York
(E/NY), Marshal- :**Vincent-F: DeMarco,** U.S. Courthouse, 225 Cadman Plaza, Brooklyn, New York 11201, (718) 260-0400; Western Di-strict of North Carolina
(W/NC), Marshal- :**Gregory-Allyn: Forest,** 401 West Trade Street, Charlotte, North Carolina 8202,
(704) 350-8000; Di-strict of North Dakota
(D/ND), Marshal- :**Dallas-L: Carlson,** Old Building, 655 1st Avenue N., Room 317, Fargo, North Dakota 58108, (701) 297-5760; Di-strict of the Northern Mariana Islands
(D/NMI), Marshal- :**Fernando-LG: Sablan** (Located on Guam), U. S. Courthouse - Horiguchi Bld, PO BOX 500570, Garapan Village Beach Rd, Saipan MP 96950, (670) 236-2954; Northern Di-strict of Ohio (N/OH-), Marshal- :**Peter: Elliott,** U.S. Courthouse, 801 West Superior Avenue, Suite 1200, Cleveland, Ohio 44113, (216) 522-2150; Di-strict of Oregon
(D/OR), Marshal- :**Russel: Burger,** Mark O. Hatfield U.S. Courthouse, 1000 S.W. 3rd Avenue, Room 401, Portland, OR 97204, (503) 326-2209; Eastern Di-strict of Pennsylvania
(E/PA), Marshal- :**Eric: Gartner,** U.S. Courthouse, 601 Market Street, Room 2110, Philadelphia, Pennsylvania 19106, (215) 597-7273; Middle Di-strict of Pennsylvania
(M/PA), Marshal- :**Martin-J: Pane** Building, Washington Avenue & Linden Street, Room 231, Scranton, Pennsylvania 18501, (570) 346-7277; Western Di-strict of Pennsylvania
(W/PA), Marshal- :**Michael: Baughman,** U.S. Courthouse,, 700 Grant Street, Suite 2360, Pittsburgh, Pennsylvania 15219,(412) 644-3351; Middle Di-strict of Tennessee
(M/TN), Marshal- :**Denny-W: King,** Estes Kefauver Building, 110 9th Avenue S., Room A750, Nashville, Tennessee 37203, (615) 736-5417; Western Di-strict of Tennessee
(W/TN), U.S. Marshal: **Tyreece-L: Miller** Building, 167 N. Main Street, Room 1072, Memphis, Tennessee 38103, (901) 544-3304; Northern Di-strict of Texas
(N/TX), Marshal- :**man-kind,** 16F47, Dallas, Texas 75242, (214) 767-0836; Eastern Di-strict of Texas (E/TX), Marshal- :**John M. Garrison,** U.S. Court House, 211 West Ferguson St., Tyler, Texas 75702, (903) 590-1370; Southern Di-strict of Texas
(S/TX), U.S. Marshal: **T-Michael: O'Connor,** U.S. Courthouse, 515 Rusk Avenue, Room 10130,
Houston, Texas 77002, (713) 718-4800; Eastern Di-strict of Virginia
(E/VA), Marshal- :**Nick-E: Proffitt,** 401 Courthouse Square, Alexandria. Virginia 22314, (703) 837-5500; Western Di-strict of Virginia
(W/VA), Marshal- :**Thomas-L: Foster,** 247 Building, 210 Franklin Road SW, Roanoke, Virginia 24009 (540) 857-2230; Eastern Di-strict of Washington
(E/WA), Marshal- :**Craig: Thayer,** U.S. Courthouse, 920 W. Riverside Avenue, Room 200, Spokane, Washington 99201, (509) 368-3600; Di-strict of Arizona
(D/AZ), Marshal- :**David: Gonzales,** Sandra Day O'Connor U.S. Courthouse, 401 W. Washington St., SPC 64, Suite 270, Phoenix, Arizona 85003-2159, (602) 382-8768; Eastern Di-strict of Arkansas (E/AR), Marshal- :**man-kind,** U.S. Courthouse, 600 W. Capitol Avenue, Room A328, Little Rock, Arkansas 72201, (501) 324-6256; Western Di-strict of Arkansas
(W/AR), Marshal- :**Gregory: Tabor,** Judge Isaac C. Parker Building, 30 S. 6th Street, Room 243,
Fort Smith, Arkansas 72901, (479) 424-5000; Di-strict of Colorado
(D/CO), Marshal- :**David-A: Weaver,** U.S. Courthouse, 901 19th St., 3rd Floor , Denver, Colorado
80294, (303) 335-3400; Di-strict of Connecticut
(D/CT), Marshal- :**man-kind,** U.S. Courthouse, 141 Church Street, Room 323, New Haven, Connecticut 06510, (203) 773-2107; Di-strict of Columbia
(DC/DC), U.S. Marshal: **man-kind,** U.S. Courthouse, 3rd & Constitution Avenue, N.W., Room 1103, Washington, Dist. of Columbia 20001, (202) 353-0600; Southern Di-strict of Florida
(S/FL), Marshal- :**Gadyaces-S: Serralta,** Courthouse Square, 400 N. Miami Avenue, 6th Floor, Miami, Florida 33128, (786) 433-6340; Northern Di-strict of Georgia
(N/GA), Marshal- :**Michael-S: Yeager** Building, 75 Ted Turner Drive SW, Room 1669, Atlanta, Georgia 30303, (404) 331-6833; Middle Di-strict of Georgia

(M/GA), Marshal- :**John-Cary: Bittick,** U.S. Courthouse, 475 Mulberry Street, Suite 400, Macon, Georgia 31201, (478) 752-8280; Southern Di-strict of Georgia
(S/GA), Marshal- :**David-L: Lyons,** U.S. Courthouse, 125 Bull Street, Room 333, Savannah, Georgia 31401, (912) 652-4212; Di-strict of Idaho
(D/ID), Marshal- :**Brent: Bunn,** U.S. Courthouse, 550 W. Fort Street, Suite 777, Boise, Idaho 83724, (208) 202-3590; Northern Di-strict of Illinois
(N/IL), Marshal- :**man-kind,** 219 S. Dearborn Street, Room 2444, Chicago, Illinois 60604, (312) 353-5290N; Northern Di-strict of Indiana
(N/IN), Marshal- :**man-kind,** U.S. Courthouse and Building, 5400 Plaza, Suite 1200, Hammond, Indiana 46320; Southern Di-strict of Indiana
(S/IN), Marshal- :**Joseph-McClain,** U.S. Courthouse, 46 E. Ohio Street, Room 179, Indianapolis, Indiana 46204, (317) 226-6566; Northern Di-strict of Iowa
(N/IA), Marshal- :**man-kind,** 111 7th Avenue, SE Box 7, Cedar Rapids, Iowa 52401, (319) 362- 4411; Southern Di-strict of Iowa
(S/IA), Marshal- :**Ted-G: Kamatchus,** U.S. Courthouse, 123 E. Walnut Street, Room 208, Des Moines, Iowa 50309, (515) 284-6240; Di-strict of Massachusetts (D/MA),
Marshal- :**John: Gibbons,** John Joseph Moakley Courthouse, 1 Courthouse Way, Suite 1-500, Boston, Maryland 02210, (617) 748-2500; Eastern Di-strict of Michigan \
(E/MI), Marshal- :**Owen-M: Cypher,** U.S. Courthouse, 231 W. Lafayette Street, Suite 300, Detroit, Michigan 48226, (313) 234-5600; Western Di-strict of Michigan
(W/MI), Marshal- :**man-kind,** 744 Building , 110 Michigan Street NW , Grand Rapids, Michigan 49503, (616) 456-2438; Di-strict of Minnesota
(D/MN), Marshal- :**Ramona-L: Dohman,** U.S. Courthouse, 300 South Fourth Street, Minneapolis, Minnesota 55415, (612) 664-5900; Di-strict of Montana
(D/MT), Marshal- :**man-kind,** 2601 2nd Avenue North -Suite 2300, Billings, Montana 59101, (406) 247-7030; Di-strict of Nebraska (
D/NE), U.S. Marshal: **Scott-E: Kracl,** Roman L. Hruska - United States Courthouse, 111 South 18th Plaza - Suite B06, Omaha, Nebraska 68102, (402) 221-4781; Di-strict of Nevada
(D/NV), Marshal- :**Gary: Schofield,** Lloyd D. George Courthouse, 333 Las Vegas Boulevard S., Suite 2058, Las Vegas, Nevada 89101, (702) 388-6355; Di-strict of New Hampshire
(D/NH), Marshal- :**Enoch ~Nick~: Willard** Building, 55 Pleasant Street, Room 409, Concord, New Hampshire 03301, (603) 225-1632; Southern Di-strict of New York
(S/NY), Marshal- :**Ralph: Sozio,** 500 Pearl Street, Suite 400, New York, New York 10007, (212) 331-7200; Western Di-strict of New York
(W/NY), Marshal- :**Charles: Salina,** 2 Niagara Square, Buffalo, New York 14202, (716) 348-5300; Eastern Di-strict of North Carolina (E/NC), Marshal- :**Michael: East** Building, 310 New Bern Avenue, Room 744, Raleigh, North Carolina 27611, (919) 856-4153;
Middle Di-strict of North Carolina (M/NC), Marshal- :**Steven: Gladden,** U.S. Courthouse, 324 W. Market Street, Room 234, Greensboro, North Carolina 27401, (336) 332-8700;
Southern Di-strict of Ohio (S/OH), Marshal- :**Peter: Tobin,** U.S. Courthouse, 85 Marconi Boulevard, Room 460, Columbus, Ohio 43215, (614) 469-5540; Northern Di-strict of Oklahoma (N/OK), Marshal- :**Clayton-D: Johnso**n, U.S. Courthouse, 333 W. 4th Street, Room 4557, Tulsa, OK 74103, (918) 581-7738; Eastern Di-strict of Oklahoma
(E/OK), Marshal- :**Kerry-L: Pettingill,** U.S. Courthouse, 111 N. 5th Street, Room 136, Muskogee, Oklahoma 74401, (918) 687-2523; Western Di-strict of Oklahoma
(W/OK), Marshal- **:Johnny: Kuhlman,** U.S. Courthouse, 200 N.W. 4th Street, Second Floor, Oklahoma City, Oklahoma 73102, (405) 231-4206; Di-strict of Puerto Rico
(D/PR), Marshal- :**Wilmer: Ocasio** Building, 150 Carlos Chardon Avenue, Room 200, Hato Rey, Puerto Rico 00918, (787) 766-6000; Di-strict of Rhode Island
(D/RI), Marshal- :**Wing: Chau,** 2 Exchange Terrace, Providence, Rhode Island 02903, (401) 528- 5300; Di-strict of South Carolina
(D/SC), Marshal- :**Thomas-M: Griffin- Jr,** U.S. Courthouse, 901 Richland Street, Suite 1300, Columbia, South Carolina 29201, (803) 765-5821; Di-strict of South Dakota
(D/SD), Marshal- **:Daniel-C: Mosteller** Building, 400 S Phillips Avenue - Room 216, Sioux Falls, South Dakota 57104, (605) 330-4351; Eastern Di-strict of Tennessee
(E/TN), Marshal- :**David-G: Jolley ,** Eastern Di-strict of Tennessee Building, 800 Market Street, Suite 2-3107, Knoxville, Tennesse 37902, (865) 545-4182; Western Di-strict of Texas
(W/TX), Marshal- :**Susan-L: Pamerleau,** U.S. Courthouse, 655 East Cesar E. Chavez Blvd, Room 235, San Antonio, Texas 78206, (210) 472-6540; Di-strict of Utah
(D/UT), Marshal- :**Matt: Harris,** U.S. Courthouse, 351 S. West Temple, Suite 4.200, Salt Lake City, Utah 84101-1908, (801) 524-5693; Di-strict of Vermont
(D/VT), Marshal- :**Bradley: LaRose,** 11 Elmwood Avenue, Suite 601, Burlington, Vermont 05401, (802) 951-6271; Di-strict of the Virgin Islands

58

(D/VI), U.S. Marshal: **James-E: Clark,** U.S. Courthouse, Veteran's Drive, Room 371, St. Thomas, Virgin Islands 00801, (340) 774-2743; Northern Di-strict of West Virginia (N/WV), Marshal- :**man-kind** , U.S. Courthouse, 500 W. Pike Street, P.O. Box 2807, Clarksburg, West Virginia 26302, (304) 623-0486; Southern Di-strict of West Virginia (S/WV), Marshal- :**Michael-T: Baylous,** 300 Virginia Street East, Suite 3602, Charleston, West Virginia 25301, (304) 347-5136; Eastern Di-strict of Wisconsin (E/WI), Marshal- :**Anna: Ruzinski,** U.S. Courthouse, 517 E. Wisconsin Avenue, Suite 38, Milwaukee, Wisconsin 53202, (414) 297-3707; Western Di-strict of Wisconsin (W/WI), Marshal- :**Kim: Gaffney,** U.S. Courthouse, 120 N. Henry Street, Room 440, Madison, Wisconsin 53703, (608) 661-8300; Di-strict of Wyoming (D/WY), Marshal- :**Randall: Huff,** Joseph C. O'Mahoney Center, 2120 Capitol Avenue, Room 1100, Cheyenne, WY 82001, (307) 829-3710; Western Di-strict of Washington (W/WA), U.S. Marshal: **man-kind,** 700 Stewart Street, Suite 9000, Seattle, Washington 98101- 271, (206) 370-8600

157 **:Supreme-court- GSP-Trustee- Justices ~in the man~ with the United-States-of-America- people- covenant: USofA-1776-AD -DOI-1776-AD et al -Concession-1213-AD -Constitution -Covenant means:** Samuel-A: Alito- Jr, :Clarence: Thomas, :John-G: Roberts- Jr, :Stphen-G: Breyer, :Amy: Coney-Barrett, :Sonia: Sotomayor, :Brett-M: Kavanaugh, :Elena: Kagan, :Neil-M: Gorsuch

54

:Complementary- Claim -A: pp 4 :Sentinel- Events for the Restoration of the
Deprived- Property...- made-shown to the public via the Twitter.com/ DarBenThu1

:Darrell-James: Hill, Negro-Ysrael, :civilian, :Ohioan, :Executor- beneficiary;
:Ambassador of the Messiah-Yushuah
PO Box 3806, Apache Junction, Arizona 85117
Twitter.com/DarBenThu1

:Sentinel -Events for the Restoration of the Deprived- Property~the 'Concession of 1213 A.D', Concession-1213-A.D., et seq.~ stolen by Trustee-Derelicts; so to recover property-stolen, solely, and as the :kinsman-redeemer for :Negro-Ysrael, Ysrael and the Holy-church.

Sole-man, and Kinsman-redeemer; Contact:

1 :i- man- **:Darrell-James: Hill**, :Negro-Ysrael, Ohioan-©-1958, -:executor- beneficiary, :Ambassador of the Messiah-Yushuah[1]~Jesus~ am the kinsman-redeemer, -:Trustee of the Concession-1213-A.D. for the Negro-Ysrael, Ysrael and the Holy-church of the Messiah-Yushuah.

Roman-church Dereliction; Jorge-Mario: Bergoglio dereliction

2 **On April 2nd, 2020 A.D.**, the ':**Pope- Francis**' of the Roman-church -Trustee-Derelict to the Concession-1213-A.D.- Covenant, tacitly abandoned the :Concession-1213-A.D. Trusteeship denying a) the 'Pope' as the 'vicar' of the Messiah-Yushuah; and: b) succession of Peter, ~both designations were/are satanic-lies and from the beginning, -:dereliction, and with c) asserting :his -appellation: Jorge- Mario without relevance to the Messiah-Yushuah.

Exercised- Claim for the Emergency Banking Act of 1933, et seq., 'EBA-1933-A.D.'.- Legislative, -Dry-Trust

3 **On May 18th, 2020 A.D.**, the USPS- RMN RE 047 610 440 US, the :Equity-Claim: Presentment: Express Trust: Emergency Banking Act of 1933 A.D. - Trust' is disposed to: Donald-John: Trump, POTUSA-CIC; POTUS -:TRUSTEE, with the USPS -CMN 7008 1300 0002 2256 4705 to :Steve-Turner: Mnuchin, U.S.- SOT, -trustee, and with the USPS RE 047 610 438 US to: William-Pelham: Barr, U.S.-A.G, et al., for the presumption-set for you the authorization to account, settle and close the :EBA-1933-2003-A.D.- :legislative-dry-trust for :i- man sole, and, as the kinsman-redeemer, for :Negro-Ysrael, Ysrael and the Holy-church.

Area- Trustee-actors informed of :Responsible-truth- actions taken by :i- man which commonly-historically results in the Danger of :harms against and upon the :Negro-Ysraelite kind of :man that :I- man am

4 **On May 20th, 2020 A.D.**, the :USPS -RMN RE 322 387 576 US, -':Specialty- Presentment:... ' is disposed to the man: **Mark: Lamb**, the :Pinal-county, Arizona state, Sheriff with copy to :**all of the Arizona-state -county-Sheriffs**; and, subsequently, to :**all of the Arizona-state -county-Attorneys**, for the notice, recordation, and administrative and bodily-protection from the U.S.-government, et al.- malefeactors

Notice to the Pinal, et al.- Arizona Trustees to :i- man Accepting and Taking the :Trusteeship Authority of the Concession-1213-A.D. from the Roman-church- Derelict, et al.- Jorge-Mario: Bergoglio

5 **On July 24th, 2020 A.D.**, the :USPS -RMN RE 322 387 576 US, -':Specialty- Presentment: To The Roman -Church, et al.- Usurpers, For the Cure and Relief -in the :Equity-Claim, and For the Remedy-Required For the Trespassing Upon The Children of Ysrael/Israel, et al.' is

---

1:**Ambassador of the Messiah-Yushuah means:** context of the love of the Most-High-God, and with :His :Son the :Messiah-Yushuah who came to us as a man as we are, taught us, healed us and died for us, for the atonement required for man-kind's :sin for :all of :mankind for :whosever will accept :that gift: the :Righteous-Judge, and Not the respector of persons. His will be done. Amen.

61

:Darrell-James: Hill, Negro-Ysrael, :civilian, :Ohioan, :Executor- beneficiary;
:Ambassador of the Messiah-Yushuah
PO Box 3806, Apache Junction, Arizona 85117

disposed to the man :**Jorge-Mario: Bergoglio** with :copy to the man :**Donald-John: Trump:** by :i- man, -:ambassador addressing the :dereliction of the Trustee-duty, on behalf of self, and as kinsman-redeemer for :Negro-Ysrael, Ysrael and the Holy-church. The :USPS -RMN RE 322 387 576 US, ':Specialty- Presentment: To The Roman -Church, et al. ..., is received on :August 2020 A.D.

Reiteration of :Items -above: 1-6; Demand for the Restoration of :All -Property Stolen: Intangible and tangible

6 **On September 18th, 2020 A.D.**, the :USPS -RMN RE 322 398 401 US, -':Specialty Presentment: USPS RMN RE 322 387 562 US to: **Donald-John: Trump**, -:Trustee, for Theft of Covenant Property: unalienable-Rights-From-God-Almighty -:Covenant, for :Restoration of: intangible and tangible stolen-property with remedy to: :Darrell-James: Hill, -:Negro-Ysrael, -:Ohioan-c-1958-A.D., -:civilian, -:Executor -:beneficiary, -:Ambassador,' is disposed to :Donald-John: Trump with :copy to :**Steve-Turner: Mnuchin**, :US-SOT - Minister by :USPS CMN 7008 1300 0002 2256 4705, for the restoration of all property claimed and thereby-possessed by :i- man, solely, and as kinsman-redeemer.

':United States of America' -military informed of the Deprivation-without-right of administration over the Private-Property of :i- man, with the evidence of :same, in violation of :all-law, and the Emancipation Proclamation of 1863, EP-1863-A.D. and General Order 100 of 1863, 'Lieber-Code'

7 **On September 21, 2020 A.D.**, the USPS -RMN RE 322 387 580 US, specialty presentment 'Regarding: Stolen Property-claimed and possessed by :i- man, Stolen by the POTUS -Trustee, -: POTUSA-CIC, and aided and abetted by :you, et al.' is disposed to the man: **James-Charles: McConville**, -:COS, Army of the United States of America- Army, et al. for the restoration of all property claimed and thereby-possessed by :i- man, solely, and as kinsman-redeemer; and, for the protection from the Roman-church and the U.S.-corp-Trustee, -'deep-state'- actors or malefacts. Received: September 26th, 2020 A.D.

:Fraud-action by :Jorge-Mario- Bergoglio, et al., :in the violation of the Concession-1213-A.D.

8 **On October 10, 2020 A.D.**, the :man -Jorge-Mario: Bergoglio, with no authority and :in-fraud to the Concession-1213-A.D., without the right, and with No consent from :i- man -Darrell-James: Hill, Trustee of the Concession-1213-A.D, reportedly presumed to administer the :property of the 'Holy-church in the agreement with the anti-Messiahic-national -government of :China ~with the 'CCP'- leader, ':Xi: Xinping', et al., for the CCP to administer matters of the 'Holy-church' overstanding the Messiah-Yushuah~Jesus~.

:Crown~Temple~ :in-Chancery Notified: :i- man, Negro-Ysrael am now-to-after- Trustee of the Concession-1213-A.D.: To Account, -and Cease ':All- Concession-1213-A.D.- related-Expenditures' Demanded

9 **On October 19, 2020 A.D.**, the '**Specialty Presentment: USPS RMN: RE 322 387 593 US, To: Crown – Trustee For: Report of the Completed change of Trustee; For :Restoration of: intangible and tangible stolen-property**' is disposed to the Crown-Temple -Chancery, et al,- to :man- 1) :**David :Richards**, :The-Rt-Hon-Lord-Justice, Treasurer – Honourable Society of Lincoln's Inn, 2) :**Brian :Leveson**, :The-Rt-Hon-Sir, Treasurer – The Honourable Society of the Middle Temple, 3) :**Guy :Fetherstonhaugh**, -:QC, Treasurer – The Honourable Society of the Inner Temple, and 4) :**Anthony :Harking**, :Brigadier, OBE, Under Treasurer – The

62

:Darrell-James: Hill, Negro-Ysrael, :civilian, :Ohioan, :Executor- beneficiary;
:Ambassador of the Messiah-Yushuah
PO Box 3806, Apache Junction, Arizona 85117
Twitter.com/DarBenThu1

Honourable Society of Gray's Inn with :USPS -RMN 322 398 392 US copy to: **Michael-R.: Pompeo**, U.S.- S.O.S. c/o: **Lisa-D.: Kenna**, Executive Secretary, AND to: **Donald-John: Trump**, for the matter of the tacitly-acquiesced that :i- man beTrustee to the Concession-1213-A.D. on and by the **July 24th, 2020 A.D.**, :USPS -RMN RE 322 387 576 US, -':Specialty- Presentment: To The Roman -Church, et al.- Usurpers...' – (#5 above).

:Summary of the Property -Claimed and Possessed

10 **Summary of the Rights of the Claimed and thereon- Possessed-Property by :i- man, -Darrell-James: Hill, Negro-Ysrael, -civilian, -Executor- beneficiary, solely, and as the Kinsman-Redeemer:**

Property a) with regard to the **Concession-1213-A.D.**, the adherence to the protection to the House of Ysrael and the 'Holy-church': individuals and property;
Property b) with regard to the **Declaration-of-Independence-1776-A.D.**, the adherence to the protection of the Almighty-God -given -unalienable -rights;
Property c) :Restoration :in-specie of the **three (3) lots of :property-stolen** from :i- man:
- i) :USPS -RMN RE 322 399 279 US disposed to: U.S.- A.G. -:Loretta: Lynch; see: LOT #1 Gila cnty, Ariz. Rec. Doc# 2017-002378; pp. 240-549;
- ii) :USPS -RMN RE 322 399 251 US disposed to: U.S. -A.G. -:Jeff: Sessions; see LOT #2 Gila cnty, Ariz. Rec. Doc# 2019-0009291; pp. 10 -335.;
- iii) :USPS -RMN RE 322 399 248 US disposed to: U.S. -A.G. -:Jeff: Sessions; see LOT #3 Gila cnty, Ariz. Rec. Doc# 2019-0009291; pp. 376- 737;

Property d) with regard to the **'Property c)'**, to the adherence to the law of the 'deprivation of :property'- contract agreements in honor for the each one of the three (3) -lots- contract -agreements for the deprivation of :property~presently :unlawfully-held or stolen;
Porperty e) The exercise of the contractual-right for the 'cestui-que-use' of the EBA-1933-A.D. -:FRA-1913-A.D.- :periodic- trust-fund upon the :request-receipt of :FRNs by the law of the contract for the private-use of the trust proceeds by the right of the beneficiary- 'cestui-que-use' -right ~ :process is completed and stolen.
Property f) The exercise of the right for the accounting, settle and closure of the 'cestui-que-vie'- EBA-1933- A.D. -trust-debenture- accounts for :i- man ~ :process is presently completed and stolen.

Without prejudice,
:Darrell-James: Hill, :Negro-Ysrael, -civilian, -Ohioan;
:Executor- beneficiary; :Ambassador of the Messiah-Yushuah.

63

Tweet Analytics

Darrell James hill @DarBenThu1 · Oct 19, 2020

See: "Sentinel Events for the Restoration of the Deprived-Property~the 'Concession of 1213 A.D', Concession-1213-A.D., et seq.~ stolen by Trustee-Derelicts; so to recover properly both, solely, and as the :kinsman-redeemer for :Negro-Ysrael, Ysrael and the Holy-church"

1 2 0

Impressions	Engagements	Detail expands
437	71	32

New followers	Profile visits
0	0

Promote your Tweet

Your Tweet has earned 437 impressions so far. Switch to a professional account to broaden your reach.

Switch to professional

64

:Complementary- Claim –B: pp 4 :SOG- Darrell-James: Hill-Ohioan, -:Ambassador-Trustee: Concession-1213-AD -:2020-AD -Ministeration-Claim: Authority -over-standing: Crown-Temple, -:Britannic-Crown, and:

Darrell-James: Hill-Ohioan[1] ~D-J:Hill-Ohioan~-Son of the Living-God ~SOG[2]~
-Sovereign[3]-beneficiary -Settlor[4] -Grantor[5]: DOI-1776-AD[6] ,
-:Ohioan-Grantor-Minister[7] -:PE-2022-AD[8] -PE-2016-AD[9]
-DOI-1776-AD et al -Concession-1213-AD[10] ~**PE-2022-AD**[11] [12]~
-Covenant[13], et seq[14] -:EBA-1933-AD- Covenant[15], -:sole[16] and
-:Kinsman-Redeemer ~KR~[17]: Ohioan, Yacob[18]-/Ysrael[19] and Holy-Church[20]
-:in the Hill-Court: DOI-1776-AD[21] [22] [23] -Sovereign-Person[24],
-:Ohioan-Minister-Procurator[25] -:PE-2022-AD -EBA-1933-AD[26] -Covenant :year -2021-AD[27];
:Ohioan-SOG- Ambassador[28] -Trustee[29] -:Concession-1213-AD -:year -2020-AD[30] [31]
PO Box 26, Mayer, Arizona-State 86333

In the Hill-Court: PE-2022-AD -EBA-1933-AD -Covenant -in -:Procuration;
:KJV -Book: Ecclesiastes Chap 6 [32], :Psalms Chap 1 [33]

Arizona-State-Country
Pinal-County

:Claim-Number: RF 645 167 523 US –:Clarification of the Pointment of the man-Darrell-James ~-Thummin~: Hill -SOG-Ambassador as the Trustee: Concession-1213-AD -:year 2020-AD

:Mario-Jorge: Bergoglio as -:Pope-Francis **RF 645 167 523 US**
Apostolic Palace
00120 Vatican City

:Edward-George-Nicholas-Paul: Patrick, as
-:DUKE-OF-KENT,-:KG,GCMG,GCVO, ADC; as-
:Grand-Master: Uni-ted-Grand-Lodge-of-England ~UGLE~
[:Freemasons' -Hall, 60 Great Queen Street,
London, WC2B 5AZ, Uni-ted-Kingdon]
:c/o: Jonathan: Spence,-:Pro-Grand-Master: UGLE
:c/o: David: Wootton,-:Deputy-Grand-Master: UGLE
:c/o: David: Medlock,-:Assistant-Grand-Master: UGLE
:c/o: Geoffrey: Dearing,-:President: Board: General Purposes: UGLE
:c/o: Adrian: March,-:Grand Secretary: UGLE
:c/o: Sternford-Moyo,-:President: IBA and: **RF 645 167 537 US**
:c/o: Mark: Ellis,-:Executive-Director: IBA
:International-Bar-Association ~IBA~
5 Chancery Lane
London WC2A 1LG
United Kingdom

:Claim-Number: RF 645 167 523 US –:Clarification of the Pointment of the man-Darrell-James ~-Thummin~: Hill -SOG-Ambassador as the Trustee: Concession-1213-AD -:year 2020-AD[34] [35] **.**

Greetings,

For the fore-sent-delivery-Notice-made upon the previous-Ambassador: Concession-1213-AD -Mario-Jorge: Bergoglio, as the Pope-Title: Roman-Catholic-Church, is with the will of the Sovereign: Almighty-God -made-known for His pointment of the man-SOG-Ambassador-Darrell-James: Hill with the honor and duty as the Trustee of His Concession-1213-AD -Covenant -:year-2020-AD with the law of the

66

Torah by the Father-Almighty-God-Yushuah-Messiah -Head of the Holy-Church and: only-begotten-son of the Most-High-God.

For the man-Adam-beneficiary of this change is with the fulfillment of the will of the Almighty-God-Yushuah- Covenantor: DOI-1776-AD for the complete-benefit-made upon the USofA-1776-AD -People -All: DOI-1776-AD et al -Concession-1213-AD -Covenant with the over-standing of the All -Trustees and Trustee-Licensees with the law of the PE-2022-AD -PE-2016-AD -DOI-1776-AD et al -Concession-1213-AD ~PE-2022-AD~-Covenant by the law of the PE-2022-AD -Covenant -Over-standing: Trustees and Trustee-Licensees-All.

For Your strict-cooperation in this will of the Almighty-God-Yushuah is with the compliance of this-His will of the Most-High-God and Father of the Messiah-Yushuah with the law of the Concession-1213-AD -Covenant by the law of the PE-2022-AD -Covenant.

For your duty -now-to-fore and after is with the compliance of the will: Most-High-God and Father of the Messiah-Yushuah ~Amein~ with His 2020-AD -pointment of the Ambassador-Trustee: Concession-1213-AD -SOG-Darrell-James: Hill- Ohioan for the complete-benefit-made upon the Yacob-/Ysrael and the Holy-Church-Body of the Messiah-Yushuah -:Head: Body. Shalom.

:i- man -verify that the all-stated-herein is with the true and correct to the best-ability with the law of the PE-2022-AD -EBA-1933-AD -Covenant by the law of the PE-2022-AD -Covenant.

In the complete-honor: PE-2022-AD -Covenant

:Day: 09 October- 2022 AD :_____

:Darrell-James: Hill-Ohioan-Grantor-Minister-Procurator: PE-2022-AD -EBA-1933-AD -Covenant -:year: 2021-AD;

:SOG-Ambassador-Trustee: Concession-1213-AD -:year: 2020-AD

:Jurat:

:Affirmed and Autographed before me this day: 09 October- 2022-AD.
:Type of -:Identification: Arizona-State- Arizona-Driver-License

_____

:Notary-Public SEAL

Torah by the Father-Almighty-God-Yushuah-Messiah -Head of the Holy-Church and: only-begotten-son of the Most-High-God.

For the man-Adam-beneficiary of this change is with the fulfillment of the will of the Almighty-God-Yushuah- Covenantor: DOI-1776-AD for the complete-benefit-made upon the USofA-1776-AD -People -All: DOI-1776-AD et al -Concession-1213-AD -Covenant with the over-standing of the All -Trustees and Trustee-Licensees with the law of the PE-2022-AD -PE-2016-AD -DOI-1776-AD et al -Concession-1213-AD ~PE-2022-AD~-Covenant by the law of the PE-2022-AD -Covenant -Over-standing: Trustees and Trustee-Licensees-All.

For Your strict-cooperation in this will of the Almighty-God-Yushuah is with the compliance of this-His will of the Most-High-God and Father of the Messiah-Yushuah with the law of the Concession-1213-AD -Covenant by the law of the PE-2022-AD -Covenant.

For your duty -now-to-fore and after is with the compliance of the will: Most-High-God and Father of the Messiah-Yushuah ~Amein~ with His 2020-AD -pointment of the Ambassador-Trustee: Concession-1213-AD -SOG-Darrell-James: Hill- Ohioan for the complete-benefit-made upon the Yacob-/Ysrael and the Holy-Church-Body of the Messiah-Yushuah -:Head: Body. Shalom.

:i- man -verify that the all-stated-herein is with the true and correct to the best-ability with the law of the PE-2022-AD -EBA-1933-AD -Covenant by the law of the PE-2022-AD -Covenant.

In the complete-honor: PE-2022-AD -Coven

10th

:Day: 09 October- 2022 AD : Darrell-James: Hill-Ohioan-Grantor: DOI-177

:Darrell-James: Hill-Ohioan-Grantor-Minister-Procurator: PE-2022-AD -EBA-1933-AD -Covenant -:year: 2021-AD;
:SOG-Ambassador-Trustee: Concession-1213-AD -:year: 2020-AD

:Jurat:

10th

:Affirmed and Autographed before me this day: 09 October- 2022-AD.
:Type of -:Identification: Arizona-State- Arizona-Driver-License

:Notary-Public

JANEL CAMPBELL
Notary Public - State of Arizona
MARICOPA COUNTY
Commission # 610277
Expires August 1, 2025

65

1 **:Darrell-James: Hill-Ohioan means: a)** Darrell-James: Hill- Ohio-©-1958-AD -Verified, -:Authenticated: Summit-County- Man-born-Sovereign-beneficiary: Almighty-God- Creator ~:Ohioan~, -:Beneficiary-Settlor-Grantor-Minister-Procurator of the DOI-1776-AD et al -Concession-1213-AD -Covenant, et seq :AOC-1777-AD and CftUSofA-1787-AD et seq –:EP-1863-AD and Lieber-Code-1863-AD, et seq -:EBA-1933-AD -Covenant with the law of the PE-2022-AD -Covenant -:now-time in the complete-procuration of the PE-2022-AD -EBA-1933-AD -Covenant by the law of the PE-2022-AD -Covenant; **b)** :SOG-Ambassador-Trustee: Concession-1213-AD- Covenant -:year: 2020-AD- authorization -placement with law of the Concession-1213-AD -Covenant by the Almighty-God -Messiah-Yushuah, -:Head of the Holy-Church of the Concession-1213-AD; **c)** :Hill-Ohioan-Grantor-Minister: PE-2022-AD -EBA-1933-AD -Covenant-in-procuration; and: **d)** :Hill-Grantors' -Ohioan-Minister-Procurator: PE-2022-AD -EBA-1933-AD -Covenant -in-:procuration.

2 **:Son of the Living-God ~SOG means:** the -god of the patriarchs: Abraham, Isaac and Jacob ~**See: KJV-Book: Genesis**~, of the sons of Judah: Daniel ~Belteshazzar~, Hananiah ~Shadrach~, Mishael ~Meshach~, and Azariah ~Abed-nego~SOGs: Shadrach, Meshach, and Abed-nego,~**See: KJV- Book: Daniel -chap 3 v28** :Nebuchadnezzar spake, and said, "blessed be the God of Shadrach, Meshack, and Abed-nego, Who hath sent His angel, and delivered His servants that trusted in Him, and have changed the king's word, and yielded their bodies, that they might not served nor worship any god, except their own God. V29 Therefore, I make a decree, That every people, nation, and language, which speak any thing amiss against the God of Shadrach, Meshach, and Abed-nego, shall be cut in pieces, and their houses shall be made a dunghill : because there is no other God that can deliver after this sort."~ SOG: Belteshazzar, ~**See: KJV- Book: Daniel -chap 6 v 25** Then king Darius wrote unto all people, nations, and languages, that dwell in all the earth; "peace be multiplied unto you. V26 I make a decree, That in every dominion of my kingdom men tremble and fear before the God of Daniel : for He is the living God and stedfast for ever, and His kingdom that which shall not be destroyed, and His dominion shall be even unto the end. V27 He delivereth and rescueth and He worketh signs and wonders in heaven and in earth. Who had delivered Daniel from the power of the lions." Son-Adam of the Creator -God, Living-God, Almighty-God, -:son of the Most-High-God.

3 :**Sovereign means:** State-Country-Man-beneficiary by the Almighty-God, -:Covenantor: DOI-1776-AD

4 **:Settlor means:** one-born into the natal-duty for the as-king and surance of the Covenant: Ex. DOI-1776-AD

5 **:Grantor means:** one with the mature and sound-mind for the decisions-made for the Settlor-Beneficiary.

6 **:DOI-1776-AD means:** the USofA-1776-AD- DOI-1766-AD -People- Constitution of the United-States-of-America of-:1776-AD.

7 **:Ohioan-Grantor-Minister means:** one with the acceptance of the duty for the bringing-forth and making-sure of the claim of the Grantor-requests. **:Ohioan-Grantor-Minister-Duty**

:Authority: Ohioan-Grantor-Minister: DOI-1776-AD

~69 Authority: This -D-J:HIll-Ohioan-Grantor-Minister is stablished with this PE-2022-AD -PE-2016-AD –PE-2022-AD~ -DOI-1776-AD -Covenant with the Claim-Number-#: RE 645 167 656 US by the authority of the

a) -Darrell-James: Hill-Ohioan -Settlor of the DOI-1776-AD; :the

b) -mature-Grantor-Minister for the PE-2022-AD -PE-2016-AD -DOI-1776-AD ~PE-2022-AD et al -Concession-1213-AD -Covenant~,

c) :Ohioan-Grantor-Minister: PE-2022-AD -EBA-1933-AD- Covenant -in-:Procuration for the sole-man and as the

d) Kinsman-Redeemer for the Ohioan, Yacob-/Ysrael and Holy-Church of the Almighty-God-Messiah-Yushuah-Covenantor: DOI-1776-AD with the law of the PE-2022-AD -EBA-1933-AD -Covenant by the law of the PE-2022-AD -Covenant.

:Witness: US-Corp-GSP-Trustee: DOI-1776-AD -EBA-1933-AD Lack of the Honor- Conviction:Witness: D-J:Hill-Ohioan-beneficiary, civilian, no-US-Corp-citizen.

US-Corp-GSP-Trustee-Damage-made – For the now-time hardship of the US-Corp-GSP-Trustee-lack of the honor is with the US-Corp-Trustee -harm with the privation of the right: DOI-1776-AD with the **theft** and on-going-theft -damage-made upon this Ohioan-right-guarantee: DOI-1776-AD with the US-Corp-GSP-Trustee- per-formance in the no-conformity with the PE-2022-AD -EBA-1933-AD -Covenant by the law of the PE-2022-AD -Covenant.

Ohioan-Grantor-Minister-Duty- Ongoing :Authorization of the Darrell-James: Hill- Ohioan -Grantor-Minister: PE-2022-AD -Covenant -duties and Matters of the PE-2016-AD -Covenant- Claims -On-going – For the :PE-2016-AD -DOI-1776-AD -Grantor-Minister-Covenant- duties and Matters are with the continuation of the all of-:Them-here-to-now and after as the :Darrell-James: Hill-Ohioan-beneficiary-Grantor-Minister:PE-2022-AD -PE-2016-AD -DOI-1776-AD ~PE-2022-AD~-DOI-1776-AD -Covenant with the law of the PE-2022-AD -DOI-1776-AD -Covenant by the law of the PE-2022-AD -Covenant.

8 **:PE-2022-AD means:** September-2022-AD reference to the ongoing-authentication of this D-J:Hill-Ohioan-Grantor-Minister: DOI-1776-AD -Political-E-lection -positioning in the minister-capacity for the sole or others by the PE-2016-AD -Commencement -Covenant.

9 **:PE-2022-AD -PE-2016-AD means:** PE-2016-AD -DOI-1776-AD et al -Covenant is with the continuation in the now-time -PE-2022-AD complete-inclusion :PE-2016-AD- DOI-1776-AD- Covenant as the PE-2022-AD -PE-2016-AD -DOI-1776-AD ~PE-2022-AD~ -Covenant by this reference. See: :**AFFIDAVIT: Superior Constructive Notice and Demand: Permanent Non-Commercial Presumption means: Arizona-State-Country-Gila-County-Recorder-Doc-#: 2017-002378 means: 2017-October-03** ~ Affidavit: Proof of Claims; ...**a)** Notice: Proof of Mailing or resetting of Presumption; by man, Darrell- James: Hill, and, wife, Beverly-Jean: Romero- Hill; and: **b)** Notice: Proof OF Claim, Re: In The Hill Court ... I: man: Darrell -James: Hill... v. Loretta lynch; woman; .... -Claimant Case No: CMN 7009 1410 0000 7868 5703: ...; pp 693.

10 **:Concession-1213-AD means:** Concession of 1213 AD -:Trust-Protection for the Yacob-/Ysrael and Holy-Church of the Messiah-Yushuah

11 **:PE-2022-AD means: :Political -E-lection State-Country-Man-Beneficiary-Sovereign -Settlor-Grantor-Minister with the on-going-duties** – For this claim of the Politic-al -E-lection ~PE~-2022-AD- PE-2016-AD -DOI-1776-AD et al, et seq -EBA-1933-AD -Covenant is with this certainty-claim of the PE-2022-AD -PE-2016-AD -Ohioan- Minister- Status and Standing -here-to-now and after by this Darrell-James: Hill-Ohio-©-

1958-AD- State-Country-Man-Beneficiary-Sovereign -Settlor-Grantor-Minister of the PE-2022-**AD -PE-2016-AD** -DOI-1776-AD ~PE-2022-AD~-Covenant, and :Ohioan-Minister-Procurator of the now-time- PE-2022-AD -EBA-1933-AD -Covenant -now-time in the procuration -:2021-AD.
:Darrell-James: Hill-Ohi7oan-beneficary-Sovereign of the Almighty-God, -:settlor-Grantor-minister-Procurator: PE-2022-AD -EBA-1933-AD -Covenant -in -:Procuration – :This -**PE-2022-AD -Claim with the demand** is with the corroboration, joiner, unity and specification in the man-time of the PE-2016-AD -Covenant-now-time -:AFFIDAVIT: Superior Constructive Notice and Demand: Permanent Non-Commercial Presumption with the law of the PE-2016-AD et al, -:EBA-1933-AD -Covenant by the law of the PE-2022-AD -Covenant- **in-:procuration.**

12 **:In the Hill-Court: PE-2022-AD means: :PE-2022-AD -EBA-1933-AD -Covenant -in-:Procuration**
For the claims of the charge of the US-Corp-GSP: DOI-1776-AD -Trustee et al -breach of the PE-2022-AD -DOI-1776-AD -EBA-1933-AD -Covenant is with the Trustee-harms and damages- made and endured upon this Darrell-James: Hill-Ohioan with these **Bills of the Lading-Claims- RE 645 167 656 US- Claim-made** with-under the complete- Procuration with the law of the PE-2022-AD -PE-2016-AD -DOI-1776-AD et al -Concession-1213-AD, et seq -:EBA-1933-AD -Covenant by the Ohioan-Grantor-Minister-Procurator- Darrell-James: Hill -now-time: 2021-AD with the over-standing of the PE-2022-AD -PE-2016-AD -DOI-1776-AD et al -Concession-1213-AD, et seq -:EBA-1933-AD -Covenant -in -:procuration -2021-AD.

13 **:Covenant means:** sealed-custody- chain-of-command -contract

14 **:Concession-1213-AD -Covenant, et seq means:** all-manner of the honor of the Covenant- oath and duty. ~:Ex :DOI-1776-AD -EBA-1933-AD -Covenant

15 **:EBA-1933-AD- Covenant means:** DEAD- 2003-AD- **Emergency Banking Act of 1933 AD**, -Legislature-Self- In-denture- Surety- Held in -:Trust for the private- US-Corp-GSP- 1933-AD- Seventy-year-bankruptcy.

16 **:Sole means:** one, :one-soul-Journeyer

17 **:Kinsman-Redeemer ~KR~means:** elder-family-member with the authority and duty for the as-king and surance of the co-member -right: DOI-1776-AD et al -Concession-1213-AD, et seq -:EBA-1933-AD.
:This -D-J: Hill-Ohioan- Kinsman-Redeemer for the Ohioan, Yacob-/Ysrael and Holy-Church of the Messiah-Yushuah is with the complete-overstanding of the US-Corp-GSP -DOI-1776-AD -EBA-1933-AD -Trustee et al- POTUS, et seq -Trustees and Licensees for the healing of the US-Corp-GSP-Trustee- breach of the honor of the oath and duty with the ending of the EBA-1933-AD -now -2003-AD-DEAD-Trust and with the giving-back of the USofA-1933-AD- People- Property:Surety-Principle and Monies and lands for this Ohioan-:sole and as the Kinsman-Redeemer for the Ohioan, Yacob-/Ysrael and Holy-Church of the Messiah-Yushuah with the law of the PE-2022-AD -PE-2016-AD -DOI-1776-AD ~:PE-2022-AD~ -Covenant by the law of the PE-2022-AD -Covenant in -:Procuration.
:Procuration -duty: Kinsman-Redeemer :Ohioan-Sovereign-Duty: Darrell-James: Hill- Ohioan-Minister-Procurator: PE-2022-AD -EBA-1933-AD -Covenant – :i- man- Darrell-James: Hill- Ohioan am with the complete-sovereign- duty and with the PE-2016-AD -DOI-1776-AD ~PE-2022-AD~-EBA-1933-AD -Covenant -claim with the as-king, surance and over-standing of the US-Corp- DOI-1776-AD -Constitution-GSP- Trustee et al -POTUS-et al as the Trustee-Acting-Officers ~AO~ for the USofA-1776-AD -DOI-1776-AD **-GFTUSA-1776-AD, -:GFTUSA-1787-AD** and **GOTUS-1863-AD** -Covenant with the law of the PE-2022-AD -PE-2016-AD ~PE-2022-AD~-EBA-1933-AD -Covenant -in -:Procuration by the law of this PE-2022-AD -PE-2016-AD -DOI-1776-AD et al -Concession-1213-AD ~PE-2022-AD~, et seq -EBA-1933-AD -Covenant in the procuration with the complete -over-standing in the matter(s) -:sole and as the Kinsman-Redeemer for the Ohioans, Yacob-/Ysrael and Holy-Church of the Messiah-Yushuah -:Covenantor: DOI-1776-AD.
:This -D-J: Hill-Ohioan for the sole and as the Kinsman-Redeemer is with the duty for the now-time -benefit-made upon the Ohioan, Yacob-/Ysrael and Holy-Church of the Messiah-Yushuah -Covenantor: DOI-1776-AD et al- Concesison-1213 -Covenant-Constitution.

18 **:Yacob means:** son of -:Isaac, -son of -:Abraham. See: KJV- Book: Matthew -Chap 1.

19 **:Ysrael means:** Ibid 17. Spirit-man-Yacob-name-given for the spirit-man-nation-foundation of -:God's-Chosen-people. See: KJV- Book: Genesis Chap 32 v 28 : 28 And he said, Thy name shall be called no more Jacob, but Israel: for as a prince hast thou power with God and with men, and hast prevailed.

20 **:Holy-Church means:** the -:body of the believer-disciples of the Yushuah the -:Messiah and ONLY-begotten-Son of the Most-High-God, the -:Ancient -of -:Days.

21 **:In the Hill-Court: DOI-1776-AD means:** with: **a) Rules in the Hill-Court with the Ohioan-Sovereign- as-king unto the Trustees with the daily-business-duty: DOI-1776-AD -Covenant**- Authority and Duty for the Ohioan-Grantor-Minister: PE-2022-AD -DOI-1776-AD -EBA-1933-AD -US-Corp-GSP-Trustee -Constitution -Covenant-oath and duty: DOI-1776-AD et al, et seq -:EBA-1933-AD -Covenant is with the over-standing-authority-held as the Ohioan-Sovereign- Settlor-Grantor-Minister of the PE-2022-AD -EBA-1933-AD -Covenant-authority by the law of the PE-2022-AD -Covenant;

22 **b) :Hill- Court of the Record: DOI-1776-AD on the -Level-Plane.** For the Firm-notice-setting of the non-British-Accreditation-Registry ~non-BAR~- court- pre-assumptions as the any-pre-assumption upon the any-meeting for the any-discussions on the any-matters with the any-visitors to the fore and after concerning the any-business with the Darrell-James: Hill- Ohioan-Minister: PE-2022-AD -Covenant, -:sole and as the Kinsman-Redeemer for the Ohioan, Yacob-/Ysrael and Holy-Church with the any-concern to these presumptions of the US-Corp-GSP-Trustee: PE-2022-AD -EBA-1933-AD -Covenant -oath and duty to the as-king and surance of the State-Country-Man-Sovereign-Beneficiary-Settlor- benefit with the law of the PE-2022-AD -DOI-1776-AD et al -Covenant by the law of the PE-2022-AD -Covenant with the setting and placement of these rules into the public-record.

23 **Setting of the Hill- Court of Record: DOI-1776-AD means:** i- man- Darrell-James: Hill-Ohioan-Minister-Procurator: PE-2022-AD -EBA-1933-AD -Covenant- in-:procuration is-now with the concern:
~1 **:pre-sumption of the public-record, that: a)** :the -rebut and rejection that the matters-at-hand are with the private- BAR-guild -business -matter-jurisdiction; and: **b)** For the Now-to-fore and after :this -**presumption of-the-public-record**-set that the Hill-Court-matters are private-business-matters with the public-record-number ~:claim-number~ on the page -one of the matter- being-recorded into the public-domain-record with the law of the PE-2022-AD -DOI-1776-AD et al -Covenant by the law of the PE-2022-AD

-Covenant;
~2 :**presumption-of-the-public-service, that: a)** :the -rebut and rejection that the matter-at-hand is ministered as a public-service by the public-servants; and: **b)** For the Now-to-fore and after :this -**presumption of-the-public-service**-set that the any-public-servant-person-participating in this private-business-matter is-deemed in the public-service as the public- servant with the law of the PE-2022-AD -DOI-1776-AD et al -Covenant by the law of the PE-2022-AD -Covenant;
~3 :**presumption-of-the-public-oath, that: a)** :the -rebut and rejection that the public-servant -service-oath is pre-assumed-to-be-superseded by a some-other-oath; and **b)** For the Now-to-fore and after :this -**presumption of the public-oath**-set that the every-public-servant- acting on the behalf of this matter is with the requirement of the stating upon the record in the open-court of the all-public and private -sworn-oaths -superseding of the :public-servant -service-oath of the DOI-1776-AD with the law of the PE-2022-AD -DOI-1776-AD et al -Covenant by the law of the PE-2022-AD -Covenant;
~4 :**presumption of the immunity, that: a)** :the -rebut and rejection that the public- official- wrong-doings are with the immunity from the man-personal-accountability; and **b)** For the Now-to-fore and after :this-**presumption-of-the-immunity**-set that the any-person-acting on the behalf of and/or as the agent for the any-nameless, faceless- corporation is with their joiner as the whole-person-liable-man-accountability with the law of the PE-2022-AD -DOI-1776-AD et al -Covenant by the law of the PE-2022-AD -Covenant;
~5 :**presumption of the summons, that a)** :the -rebut and rejection that the custom that the any-person-visitor or attendee to the court-meeting is with-under the default- pre- assumption of the knowing, volition and intention of an acceptance of a position under-standing of the court-jurisdiction; and **b)** For the Now-to-fore and after :this -**presumption-of-the-summons is** :set that this now, past and future -occasion for this customary-presumption with the default-jurisdiction, position and guilt of this forbidden-default-summation with the law of the PE-2022-AD -DOI-1776-AD et al -Covenant by the law of the PE-2022-AD -Covenant;
~6 :**presumption of the custody, that a)** :the rebut and rejection that the any-summons or warrant for a man-person is with a same-authority for the treatment of the man-person as a thing for the prisonment or holding of -:them in the custody by the custodian or guardian; and **b)** For the Now-to-fore and after :this -**presumption-of-the-custody is** :set that a man-person must not to-be-held in the custody as a property of the Roman- court or lawfless-held in any way in the now, past or future with the law of the PE-2022-AD -EBA-1933-AD -Covenant by the law of the PE-2022-AD -Covenant:
~7 :**presumption of the court of the guardians, that a)** :the -rebut and rejection that the visitor to the meeting is with a default as a resident, ward, pauper or lunatic with the under-standing to the rules of the any-court; and **b)** For the Now-to-fore and after :this -**presumption-of-court- of-the-guardians** is :set that the Ohioan-Darrell-James :Hill- Grantor-Minister-Procurator is as the general-guardian and minister of the matters of the trust with the law of the PE-2022-AD -EBA-1933-AD -Covenant by the law of the PE-2022-AD -Covenant;
~8 :**presumption of the court of the trustees, that a)** :the -rebut and rejection that the visitor to the Roman-Court upon the visitation: claims upon an office of a trustee, public servant, or GSP-Trustee; and: **b)** For the Now-to-fore and after :this -**presumption-of-the-court-of-trustees** is :set: that the reason of the visitor -invitation and meeting is for the making-clear of the matter onto the record with the law of the PE-2022-AD -EBA-1933-AD -Covenant by the law of the PE-2022-AD -Covenant;
~9 :**presumption of the government, that a)** for the acting in the two roles (1) as the executor and (2) beneficiary is with the rebut and rejection that the judge or magistrate of the court-performance with the role as the executor with the prosecutor-performance in the role as the State-Country-Man- beneficiary is :set; and **b)** that the :i- man-Ohioan- Darrell-James: Hill-Grantor-Minister am the :general-executor, general-guardian, beneficiary and executor in the all of the matters-at-hand and pertaining-to the legal-person -subrogation-entitled- DARRELL JAMES HILL, etc.- derivatives, as well as to the flesh and blood-living-soul-journeyer- Ohioan-beneficiary -Darrell-James: Hill- Minister-Procurator: PE-2022-AD- EBA-1933-AD -Covenant with the law of the PE-2022-AD -EBA-1933-AD -Covenant by the law of the PE-2022-AD -Covenant;
~10 :**presumption of the agent and agency, that a)** :the rebut and rejection that :i- man-Darrell-James: Hill-Ohioan-Grantor-Minister: PE-2022-AD -DOI-1776-AD- Covenant is-presumed under the express-contract or grant-of-authority by a judge or magistrate of a court by the-any mere-use of a certain legalism-term ~as: recognize, understand or comprehend~, and :thereby and thereon -agree with a bound-performance under the direction of a judge or magistrate; and **b)** For the Now-to-fore and after is :this -**presumption-of-the-agent-and-agency** is :set; that, within the no-circumstance is the GSP-Trustee- judge or magistrate permitted in the taking of the :executor-role with the law of the PE-2022-AD -EBA-1933-AD -Covenant by the law of the PE-2022-AD -Covenant;
~11 :**presumption of the incompetence, that a)** :the rebut and rejection that the visitors to the court are with the ignorance of the common-law or with the competence of the statutory-law for the proper-presentation and/or argument, and :there-fore-is where the :judge or magistrate as the :executor is with the right in the use of the arrest, detention, fine, or force of the psychiatric-evaluation; and: **b)** For the Now-to-fore and after is :the- **presumption-of-the-incompetence**-set; that, :i- man-Darrell-James: Hill- Ohioan-Grantor-Ministor: PE-2022-AD -Covenant am with the knowing of the position and performance of the executor and beneficiary; that the i- man-Ohioan am with the rebuke and objection to the any contrary- pre-as-summation or privilege-permitting of the unlawful-deeming of the incompetence upon the any-Ohioan with the law of the PE-2022-AD -EBA-1933-AD -Covenant by the law of the PE-2022-AD -Covenant;
~12 :**presumption of the guilt, that a)** :the rebut and rejection that :i- man-Ohioan am-presumed with the guilt and hold until a bond- guarantee; and: **b)** For the Now-to-fore and after is :the -**presumption-of-the-guilt**-set; that, within the no-circumstance is the any-Ohioan a) presumed guilty, b) detained, or C) financial -transactions current in the favor of the court.
For the breach of this covenant is with the payment for the privation of the right:DOI-1776-AD -damage with the procuration for the surance of the damage-fee-schedule: one-ounce, -:U.S.- gold-0.9999, :in- specie- money-coin per the minute upon the beginning and until the matter is fully resolved.

24 **:Person means:** per ~before-now~ -son ~:son-of-:God~, :soul-Journeyer

25 **:Procurator means:** :The -Ohioan-Minister-Procurator of the PE-2022-AD -EBA-1933-AD -Covenant is with the complete-authority in the Acting-Officer -Performance-Duty as the office-holder-would-do if the office-holder-could-so-do for the healing of the US-Corp-GSP-Trustee -violation and breach -damages is with the giving-back of the pro-perty-now-time-due to the Ohioan-Beneficiary in the concordance with the law of the PE-2022-AD -EBA-1933-AD -Covenant by the law of the PE-2022-AD -Covenant for the i- man--sole and as the Kinsman-Redeemer for the Ohioan, Yacob-/Ysrael and Holy-Church.

26 **:EBA-1933-AD means:** Emergency-Banking-Act of -:1933 end: 2003 -AD -surety-Covenant

27 **:Procurator -:PE-2022-AD -EBA-1933-AD -Covenant :year 2021-AD means:**
:PE-2022-AD -PE-2016-AD -DOI-1776-AD et al -Concession-1213-AD ~PE-2022-AD~-Covenant, et seq – EBA-1933-AD- Trustees and Trustee-Licensee over-standing is with the continuation in the Complete-Procuration: PE-2016-AD- EBA-1933-AD -Covenant with the law of the PE-2022-AD -EBA-1933-AD -Covenant by the law of the PE-2022-AD -Covenant. – :All -PE-2016-AD -EBA-1933-AD -Covenant-matters with the status of the lack of the completion are with the continuation into this PE-2022-AD -PE-2016-AD -EBA-1933-AD -Claim- Covenant upon this Ohioan-autographing of this notice with the law of the PE-2022-AD -PE-2016-AD -DOI-1776-AD et al -Concession-1213-AD ~PE-2022-AD~- Covenant, et seq -:GFTUSA-1776-AD -GFTUSA-1787-AD -GOTUSA-1863-AD, etc. .. -EBA-1933-AD -Covenant.

28 **:Ambassador means:** one of the government with the claim of that government

29 **:Trustee means:** one of the fidelity with the honor-fore of the giving of their oath for the position and duty.

30 **:Placement: Claim-2020-AD means:** notice-made of the claim -:year -2020 AD

31 **:Concession-1213-AD -:Year -2020-AD means:** this -D-J:Hill-Ohioan-Minister -Authorization and Placement of the duty as the Trustee of the Concession-1213-AD in the year- 2020-AD
:Ambassador-Trustee: Concession-1213-AD -:year -2020-AD
:This -D-J: Hill-Ohioan-Minister -SOG-Ambassador-Ohioan-Trustee: Concession-1213-AD -:year: 2020-AD is by the Authority and Placement of the Almighty-God-Messiah-Yushuah, -:Covenantor with the USofA-1776-AD -People: DOI-1776-AD.
:The -Claim-:2020-AD-made upon the man-Pope et al- Britannic-Crown is with the volition for the clear-healing-benefit-made upon the Yacob-/Ysrael and Holy-Church of the Messiah-Yushuah.

32 **:KJV- Book: Ecclesiastes: CHAPTER 6 means:** 1 There is an evil which I have seen under the sun, and it is common among men: 2 A man to whom God hath given riches, wealth, and honour, so that he wanteth nothing for his soul of all that he desireth, yet God giveth him not power to eat thereof, but a stranger eateth it: this is vanity, and it is an evil disease. 3 ¶ If a man beget an hundred children, and live many years, so that the days of his years be many, and his soul be not filled with good, and also that he have no burial; I say, that an untimely birth is better than he. 4 For he cometh in with vanity, and departeth in darkness, and his name shall be covered with darkness. 5 Moreover he hath not seen the sun, nor known any thing: this hath more rest than the other. 6 ¶ Yea, though he live a thousand years twice told, yet hath he seen no good: do not all go to one place? 7 All the labour of man is for his mouth, and yet the appetite is not filled. 8 For what hath the wise more than the fool? what hath the poor, that knoweth to walk before the living? 9 ¶ Better is the sight of the eyes than the wandering of the desire: this is also vanity and vexation of spirit. 10 That which hath been is named al- ready, and it is known that it is man: neither may he contend with him that is mightier than he. 11 ¶ Seeing there be many things that increase vanity, what is man the better? 12 For who knoweth what is good for man in this life, all the days of his vain life which he spendeth as a shadow? For who can tell a man what shall be after him under the sun?

33 **:KJV- Book: Psalms: CHAPTER 1 means:** 1 Blessed is the man that walketh not in the counsel of the ungodly, nor standeth in the way of sinners, nor sitteth in the seat of the scornful. 2 But his delight is in the law of the LORD ; and in his law doth he meditate day and night. 3 And he shall be like a tree planted by the rivers of water, that bringeth forth his fruit in his season; his leaf also shall not wither; and whatsoever he doeth shall prosper. 4 The ungodly are not so: but are like the chaff which the wind driveth away. 5 Therefore the ungodly shall not stand in the judgment, nor sinners in the congregation of the righteous. 6 For the LORD knoweth the way of the righteous: but the way of the ungodly shall perish.

34 **:Pointment of the man-Darrell-James ~-Thummin~: Hill -SOG-Ambassador as the Trustee: Concession-1213-AD -:year 2020-AD means:** the RMN RE 322 387 576 US Specialty Presentment: To the Roman-Church, et al- Usurpers, For the cure and Relief -in the Equity Claim, and For the Remedy-Required For the Trespassing Upon The Children of Ysrael/Israel, et al. :Delivered: 07-24-2020-AD; Received: 08-20-2020-AD

35 **:Specialty-presentment :USPS RMN :RE 322 387 593 US Regarding the: 1. :Verified Removal of :Roman-Church Trustee-Derelict, et al. from the man :Jorge-Mario: Bergoglio, ... 2, ...3 ... .** Delivered: 10-12-2020-AD, Received: 11-02-2020-AD to the Temple-Bar: Anthony: Harking: Gray's-Inn, et al.

UNITED STATES POSTAL SERVICE.

APACHE JUNCTION
151 W SUPERSTITION BLVD
APACHE JUNCTION, AZ 85120-9998
(800)275-8777

10/11/2022 10:56 AM

Product	Qty	Unit Price	Price
First-Class Mail Intl™ Letter United Kingdom of Great Britain & Northern Ireland Weight: 0 lb 1.20 oz Registered Amount: $0.00 Tracking #: RF645167537US	1		$2.62 $18.25
Return Receipt			$4.75
Total			$25.62
First-Class Mail Intl™ Letter Vatican City Weight: 0 lb 1.20 oz Registered Amount: $0.00 Tracking #: RF645167523US	1		$2.62 $18.25
Return Receipt			$4.75
Total			$25.62
Grand Total:			$51.24
Cash			$52.00
Change			-$0.76

For updated information about International Service Disruptions, visit: www.usps.com/intl/alerts

Refer to your Registered Mail® tracking number for delivery information.

In a hurry? To send correspondence and nondutiable documents, (goods are not mailable in First-Class Mail International Letters or Documents), self-service kiosks offer quick and easy

Registered No. RF645167537US

Date Stamp 0130 01

To Be Completed By Post Office

Postage $ $2.62

Extra Services & Fees
☐ Registered Mail $ $18.25
☐ Return Receipt (hardcopy) $ $4.75
☐ Return Receipt (electronic) $ $0.00
☐ Restricted Delivery $ $0.00

Extra Services & Fees (continued)
☐ Signature Confirmation $
☐ Signature Confirmation Restricted Delivery $

Total Postage & Fees $ $25.62

Customer Must Declare Full Value $ 0.00

Received by 10/11/2022

Domestic insurance up to $50,000 is included based upon the declared value. International indemnity is limited. (See Reverse).

OFFICIAL USE

To Be Completed By Customer (Please Print) All Entries Must Be in Ballpoint or Typed

FROM: Darrell-James: Hill-Ohioan
PO Box 26
Mayer, Arizona 86333

TO: Sternford-Moyo-Trustee
5 Chancery Lane
London WC2A 1LG
United Kingdom

PS Form **3806, Registered Mail Receipt** April 2015, PSN 7530-02-000-9051 — Copy 1 - Customer (See Information on Reverse)
For domestic delivery information, visit our website at www.usps.com®

Registered No. RF645167523US

Date Stamp 0130 01

To Be Completed By Post Office

Postage $ $2.62

Extra Services & Fees
☐ Registered Mail $ $18.25
☐ Return Receipt (hardcopy) $ $4.75
☐ Return Receipt (electronic) $ $0.00
☐ Restricted Delivery $ $0.00

Extra Services & Fees (continued)
☐ Signature Confirmation $
☐ Signature Confirmation Restricted Delivery $

Total Postage & Fees $ $25.62

Customer Must Declare Full Value $ 0.00

Received by 10/11/2022

Domestic insurance up to $50,000 is included based upon the declared value. International indemnity is limited. (See Reverse).

OFFICIAL USE

To Be Completed By Customer (Please Print) All Entries Must Be in Ballpoint or Typed

FROM: Darrell-James: Hill-Ohioan
PO Box 26
Mayer, Arizona 86333

TO: Mario-Jorge: Bergoglio-
Apostolic Palace
00120 Vatican City

PS Form **3806, Registered Mail Receipt** April 2015, PSN 7530-02-000-9051 — Copy 1 - Customer (See Information on Reverse)
For domestic delivery information, visit our website at www.usps.com®

73

:Complementary- Claim -C: pp 3 :**Sublimus-Dei-1537-AD -2022-AD** by SOG-Amb-Trustee-D-J:Hill-Ohioan-KR -Ambassador-Trustee: Concession-1213-AD -:Sublimus-Dei-1537-AD -:2022-AD -Statement: Slavement a6nd Angelization: DOI-1776-AD -Law.

Sublimus Dei

On the En-slavement and Ev-angelization of the Man-kind, -:2022-AD

SOG-Amb -Trustee: Concession-1213-AD -Darrell-James: Hill- Ohioan -:year-2020-AD

Unto the faithful-All with the Messiah-Yushuah of our salvation is with our health in the Messiah-Yushuah -our-:Lord and: blessing of His- apostles: Peter and Paul. For the Most-High-God and Father of the Messiah-Yushuah with the love of the man-kind -creation is with the good-plan for the man-kind in the good that the other-creatures-enjoy.

:Man-kind: For the Man-kind-capacity of the corroboration with the Most-High-God is in the Concordance with the testimony of the Torah, Prophets and Writings of the apostles- Peter and Paul of the Messiah-Yushuah for the Joy and Happiness of the eternal-life-gained through the faith in our Messiah-Lord-Kyushu in the nature and facility of the same faith with in the Holy-Spirit of the Most-High-God and Father by the will of the Most-High-God and Father of our Lord-God-Almighty through the power of His Holy-Spirit-dwelling in-:us.

:Messiah-Yushuah: For the understanding of the truth of the faith is with the evidence of the most-necessary-facility of the man-kind with the knowing of the Saviour and Messiah- Yushuah. Hence, then the Messiah-Yushuah ~:the-Truth~ is with the no failure-able toward His preachers of the faith to the whom-Yushuah -chooses for His Ambassador-offices: 'Go ye and teach all of the creatures and nations for the all are with the able-capacity for the receiving of the doctrines of the faith.'

:Enemy-Satan: For the enemy of the man-kind is with the fraud-against the all of the good and truth of the Messiah-Yushuah- brought by the evil-one-satan. For the satan with the destruction and envy of the Children of the Creator-God is with his means that he would-hinder all of the preaching of the Creator-God -word and Salvation -benefit-made upon the people.

:Messiah-Ambassadors: For the Messiah-Creator-Ambassador is with the support and inspiration- made upon His Ambassadors for the stablishment and publication with the no-hesistation broad upon the fact of the earth and unto the man-kind of the Earth, to the all-other-people for the whom are with the knowledge, respected and education unto our service of the head of the Holy-Church-Body of the Messiah-Yushuah, as -:they are with the capacity and ability as we are for the gain of the faith and of the Salvation in the whole-holiness as the Holy-Church in the body of the Messiah-Yushuah.

:Obedience and Disciple-making: For the ministry of the Messish-Yushuah is with the we-Ambassadors -listening and disciple-making-guidance of the Lord by the Holy-Spirit -dwelling in our beings with our consecration- commitment of the all of our mind-spirit and strength in the order that the bringing-forth of the man-kind into the body of the believer-Holy-Church of the Messiah-Yushuah under the change that the all-man-kind are with the capacity and sovereign-right-given by the Most-High-God and Father of the Messiah-Yushuah for the comprehension with the understanding for the volition in the Faith of the Messiah-Yushuah as the remedy for the harm and damages-made upon the man-kind by the evil-satan-harms-made upon the man-kind.

:Remedy: For the desire of the remedy against these satan-evils is with this definition and declaration in this letter, and by the any- translation-after of this :Pope-Paul-III -:1537-AD -Topic ~:the -enslavement and evangelization of the man-kind: Indians~ for the provision of the ample-remedy for these satan-evils with this definition and declaration by the Ambassador-letters by the any-translation -thereof with the verification with the notary-public and seal of the any Ambassador: Almighty-God-Messiah-Yushuah to the same-credit as the originals-duty not-with-standing of the whatever-evil-said or written to the contrary.

:Man-kind: For the man-kind or people-later-found by the Ambassadors of the Messiah-Yushuah shall by the no-means -endure-privation of their life, liberty, property and happiness whether they are with or not-with the relationship with the Messiah-Yushuah. For the man-kind -Creation of the Almighty-God-Messiah-Yushuah is with His-law that the all of the man-kind -be free, enjoying of the life, liberty, property and happiness that as the all-man-kind should with the complete-freedom. And: if the contrary-should-happen then it is with the complete- nullity and have no effect or authority.
:Authority: By virtue of Our Ambassador-Trustee: Concession-1213-AD -authority-now and by this present letter, and by this translation-autographed and verified by the notary public with the seal

is with this ecclesial-dignitary with the command of the same obedience as the original-Ambassador-Trustee: Concession-1213-AD, that the all-man-kind and other peoples should be gifted with the faith in the Messiah-Yushuah by the proceeding with the preaching for the hearing of the word of the Most-High-God and Father of the Messiah-Yushuah-Almighty-God with the example of the good and holy-living by the example of the good and holy-living.
~Dated: May 29, 1537~[1]

In the complete-honor: DOI-1776-AD et al- Concession-1213-AD

Day: ___:October -2022-AD: _____
:Darrell-James: Hill-Ohioan -SOG ~See: Gila-Co-Rec-Doc-#: 2022-012369
:Ambassador- Trustee: Concession-1213-AD -:year-2020-AD,
:Grantor-Minister-Procurator: PE-2022-AD- EBA-1933-AD-:year-:2021-AD.

:Jurat

:Verified and Autographed before me on this: ___-day: October-2022-AD
:Type of -:Identification: Arizona-Driver-License.

_____
Notary-Public SEAL

1 **Sublimus Dei MEANS: On the Enslavement and Evangelization of the man-kinds ~Pope Paul III -[Dated: May 29, 1537-AD]**

Pope Paul III (Topic: the enslavement and evangelization of Indians)
To all faithful Christians to whom this writing may come, health in Christ our Lord and the apostolic benediction.
The sublime God so loved the human race that He created man in such wise that he might participate, not only in the good that other creatures enjoy, but endowed him with capacity to attain to the inaccessible and invisible Supreme Good and behold it face to face; and since man, according to the testimony of the sacred scriptures, has been created to enjoy eternal life and happiness, which none may obtain save through faith in our Lord Jesus Christ, it is necessary that he should possess the nature and faculties enabling him to receive that faith; and that whoever is thus endowed should be capable of receiving that same faith. Nor is it credible that any one should possess so little understanding as to desire the faith and yet be destitute of the most necessary faculty to enable him to receive it. Hence Christ, who is the Truth itself, that has never failed and can never fail, said to the preachers of the faith whom He chose for that office 'Go ye and teach all nations.' He said all, without exception, for all are capable of receiving the doctrines of the faith
The enemy of the human race, who opposes all good deeds in order to bring men to destruction, beholding and envying this, invented a means never before heard of, by which he might hinder the preaching of God's word of Salvation to the people: he inspired his satellites who, to please him, have not hesitated to publish abroad that the Indians of the West and the South, and other people of whom We have recent knowledge should be treated as dumb brutes created for our service, pretending that they are incapable of receiving the Catholic Faith.
We, who, though unworthy, exercise on earth the power of our Lord and seek with all our might to bring those sheep of His flock who are outside into the fold committed to our charge, consider, however, that the Indians are truly men and that they are not only capable of understanding the Catholic Faith but, according to our information, they desire exceedingly to receive it. Desiring to provide ample remedy for these evils, We define and declare by these Our letters, or by any translation thereof signed by any notary public and sealed with the seal of any ecclesiastical dignitary, to which the same credit shall be given as to the originals, that, notwithstanding whatever may have been or may be said to the contrary, the said Indians and all other people who may later be discovered by Christians, are by no means to be deprived of their liberty or the possession of their property, even though they be outside the faith of Jesus Christ; and that they may and should, freely and legitimately, enjoy their liberty and the possession of their property; nor should they be in any way enslaved; should the contrary happen, it shall be null and have no effect.
By virtue of Our apostolic authority We define and declare by these present letters, or by any translation thereof signed by any notary public and sealed with the seal of any ecclesiastical dignitary, which shall thus command the same obedience as the originals, that the said Indians and other peoples should be converted to the faith of Jesus Christ by preaching the word of God and by the example of good and holy living.
[Dated: May 29, 1537]

7/6

is with this ecclesial-dignitary with the command of the same obedience as the original-Ambassador-Trustee: Concession-1213-AD, that the all-man-kind and other peoples should be gifted with the faith in the Messiah-Yushuah by the proceeding with the preaching for the hearing of the word of the Most-High-God and Father of the Messiah-Yushuah-Almighty-God with the example of the good and holy-living by the example of the good and holy-living.
~Dated: May 29, 1537~[1]

In the complete-honor: DOI-1776-AD et al- Concession-1213-AD

Day: 26:October -2022-AD: Darrell-James: [illegible] DOI-1776-AD
:Darrell-James: Hill-Ohioan -SOG ~See [illegible] Rec-Doc-#: 2022-012369
:Ambassador- Trustee: Concession-1213-[illegible] -2020-AD,
:Grantor-Minister-Procurator: PE-2022-AD- EBA-1933-AD-:year-:2021-AD.

:Jurat

:Verified and Autographed before me on this: 26-day: October-2022-AD
:Type of -:Identification: Arizona-Driver-License.

Notary Public

JANEL CAMPBELL
Notary Public - State of Arizona
MARICOPA COUNTY
Commission # 610277
Expires August 1, 2025
SEAL

1 **Sublimus Dei MEANS: On the Enslavement and Evangelization of the man-kinds ~Pope Paul III -[Dated: May 29, 1537-AD]**

Pope Paul III (Topic: the enslavement and evangelization of Indians)
To all faithful Christians to whom this writing may come, health in Christ our Lord and the apostolic benediction.
The sublime God so loved the human race that He created man in such wise that he might participate, not only in the good that other creatures enjoy, but endowed him with capacity to attain to the inaccessible and invisible Supreme Good and behold it face to face; and since man, according to the testimony of the sacred scriptures, has been created to enjoy eternal life and happiness, which none may obtain save through faith in our Lord Jesus Christ, it is necessary that he should possess the nature and faculties enabling him to receive that faith; and that whoever is thus endowed should be capable of receiving that same faith. Nor is it credible that any one should possess so little understanding as to desire the faith and yet be destitute of the most necessary faculty to enable him to receive it. Hence Christ, who is the Truth itself, that has never failed and can never fail, said to the preachers of the faith whom He chose for that office 'Go ye and teach all nations.' He said all, without exception, for all are capable of receiving the doctrines of the faith
The enemy of the human race, who opposes all good deeds in order to bring men to destruction, beholding and envying this, invented a means never before heard of, by which he might hinder the preaching of God's word of Salvation to the people: he inspired his satellites who, to please him, have not hesitated to publish abroad that the Indians of the West and the South, and other people of whom We have recent knowledge should be treated as dumb brutes created for our service, pretending that they are incapable of receiving the Catholic Faith.
We, who, though unworthy, exercise on earth the power of our Lord and seek with all our might to bring those sheep of His flock who are outside into the fold committed to our charge, consider, however, that the Indians are truly men and that they are not only capable of understanding the Catholic Faith but, according to our information, they desire exceedingly to receive it. Desiring to provide ample remedy for these evils, We define and declare by these Our letters, or by any translation thereof signed by any notary public and sealed with the seal of any ecclesiastical dignitary, to which the same credit shall be given as to the originals, that, notwithstanding whatever may have been or may be said to the contrary, the said Indians and all other people who may later be discovered by Christians, are by no means to be deprived of their liberty or the possession of their property, even though they be outside the faith of Jesus Christ; and that they may and should, freely and legitimately, enjoy their liberty and the possession of their property; nor should they be in any way enslaved; should the contrary happen, it shall be null and have no effect.
By virtue of Our apostolic authority We define and declare by these present letters, or by any translation thereof signed by any notary public and sealed with the seal of any ecclesiastical dignitary, which shall thus command the same obedience as the originals, that the said Indians and other peoples should be converted to the faith of Jesus Christ by preaching the word of God and by the example of good and holy living.
[Dated: May 29, 1537]

:Complementary- Claim –D: pp 8 :in the nature of the **Foreign-Sovereign-Immunity-Act of 1976 ~FSIA-** 1976-AD~ 90 Stat. 2891, Public-Law 94-583. – as -relates - to : Gila-Co-Rec-Doc-#: 2021-016195, pp 11 -20: Ohio-State-Country-Constitution: pp 21 -44: DOI-1776-AD -AOC-1778-AD, CftUSofA-1787-AD, BOR-1789-1804-AD -:Amendments 1- 12; and pp 44-65 , :Amendment 13: 1809 AD

Public Law 94-583
94th Congress

An Act

To define the jurisdiction of United States courts in suits against foreign states, the circumstances in which foreign states are immune from suit and in which execution may not be levied on their property, and for other purposes.

Oct. 21, 1976
[H.R. 11315]

Be it enacted by the Senate and House of Representatives of the United States of America in Congress assembled, That this Act may be cited as the "Foreign Sovereign Immunities Act of 1976".

Foreign Sovereign Immunities Act of 1976.
28 USC 1 note.

SEC. 2. (a) That chapter 85 of title 28, United States Code, is amended by inserting immediately before section 1331 the following new section:

"§ 1330. Actions against foreign states

28 USC 1330.

"(a) The district courts shall have original jurisdiction without regard to amount in controversy of any nonjury civil action against a foreign state as defined in section 1603(a) of this title as to any claim for relief in personam with respect to which the foreign state is not entitled to immunity either under sections 1605–1607 of this title or under any applicable international agreement.

Jurisdiction.

Post, p. 2892.

"(b) Personal jurisdiction over a foreign state shall exist as to every claim for relief over which the district courts have jurisdiction under subsection (a) where service has been made under section 1608 of this title.

Post, p. 2894.

"(c) For purposes of subsection (b), an appearance by a foreign state does not confer personal jurisdiction with respect to any claim for relief not arising out of any transaction or occurrence enumerated in sections 1605–1607 of this title.".

(b) By inserting in the chapter analysis of that chapter before—

"1331. Federal question; amount in controversy; costs."

the following new item:

"1330. Action against foreign states.".

SEC. 3. That section 1332 of title 28, United States Code, is amended by striking subsections (a) (2) and (3) and substituting in their place the following:

"(2) citizens of a State and citizens or subjects of a foreign state;

"(3) citizens of different States and in which citizens or subjects of a foreign state are additional parties; and

"(4) a foreign state, defined in section 1603(a) of this title, as plaintiff and citizens of a State or of different States.".

SEC. 4. (a) That title 28, United States Code, is amended by inserting after chapter 95 the following new chapter:

"Chapter 97.—JURISDICTIONAL IMMUNITIES OF FOREIGN STATES

"Sec.
"1602. Findings and declaration of purpose.
"1603. Definitions.
"1604. Immunity of a foreign state from jurisdiction.
"1605. General exceptions to the jurisdictional immunity of a foreign state.
"1606. Extent of liability.

AUTHENTICATED U.S. GOVERNMENT INFORMATION GPO

"1607. Counterclaims.
"1608. Service; time to answer default.
"1609. Immunity from attachment and execution of property of a foreign state.
"1610. Exceptions to the immunity from attachment or execution.
"1611. Certain types of property immune from execution.

28 USC 1602.

"§ 1602. Findings and declaration of purpose

"The Congress finds that the determination by United States courts of the claims of foreign states to immunity from the jurisdiction of such courts would serve the interests of justice and would protect the rights of both foreign states and litigants in United States courts. Under international law, states are not immune from the jurisdiction of foreign courts insofar as their commercial activities are concerned, and their commercial property may be levied upon for the satisfaction of judgments rendered against them in connection with their commercial activities. Claims of foreign states to immunity should henceforth be decided by courts of the United States and of the States in conformity with the principles set forth in this chapter.

28 USC 1603.

"§ 1603. Definitions

"For purposes of this chapter—

"(a) A 'foreign state', except as used in section 1608 of this title, includes a political subdivision of a foreign state or an agency or instrumentality of a foreign state as defined in subsection (b).

"(b) An 'agency or instrumentality of a foreign state' means any entity—

"(1) which is a separate legal person, corporate or otherwise, and

"(2) which is an organ of a foreign state or political subdivision thereof, or a majority of whose shares or other ownership interest is owned by a foreign state or political subdivision thereof, and

"(3) which is neither a citizen of a State of the United States as defined in section 1332 (c) and (d) of this title, nor created under the laws of any third country.

"(c) The 'United States' includes all territory and waters, continental or insular, subject to the jurisdiction of the United States.

"(d) A 'commercial activity' means either a regular course of commercial conduct or a particular commercial transaction or act. The commercial character of an activity shall be determined by reference to the nature of the course of conduct or particular transaction or act, rather than by reference to its purpose.

"(e) A 'commercial activity carried on in the United States by a foreign state' means commercial activity carried on by such state and having substantial contact with the United States.

28 USC 1604.

"§ 1604. Immunity of a foreign state from jurisdiction

"Subject to existing international agreements to which the United States is a party at the time of enactment of this Act a foreign state shall be immune from the jurisdiction of the courts of the United States and of the States except as provided in sections 1605 to 1607 of this chapter.

28 USC 1605.

"§ 1605. General exceptions to the jurisdictional immunity of a foreign state

"(a) A foreign state shall not be immune from the jurisdiction of courts of the United States or of the States in any case—

"(1) in which the foreign state has waived its immunity either explicitly or by implication, notwithstanding any withdrawal of

80

the waiver which the foreign state may purport to effect except in accordance with the terms of the waiver;

"(2) in which the action is based upon a commercial activity carried on in the United States by the foreign state; or upon an act performed in the United States in connection with a commercial activity of the foreign state elsewhere; or upon an act outside the territory of the United States in connection with a commercial activity of the foreign state elsewhere and that act causes a direct effect in the United States;

"(3) in which rights in property taken in violation of international law are in issue and that property or any property exchanged for such property is present in the United States in connection with a commercial activity carried on in the United States by the foreign state; or that property or any property exchanged for such property is owned or operated by an agency or instrumentality of the foreign state and that agency or instrumentality is engaged in a commercial activity in the United States;

"(4) in which rights in property in the United States acquired by succession or gift or rights in immovable property situated in the United States are in issue; or

"(5) not otherwise encompassed in paragraph (2) above, in which money damages are sought against a foreign state for personal injury or death, or damage to or loss of property, occurring in the United States and caused by the tortious act or omission of that foreign state or of any official or employee of that foreign state while acting within the scope of his office or employment; except this paragraph shall not apply to—

"(A) any claim based upon the exercise or performance or the failure to exercise or perform a discretionary function regardless of whether the discretion be abused, or

"(B) any claim arising out of malicious prosecution, abuse of process, libel, slander, misrepresentation, deceit, or interference with contract rights.

"(b) A foreign state shall not be immune from the jurisdiction of the courts of the United States in any case in which a suit in admiralty is brought to enforce a maritime lien against a vessel or cargo of the foreign state, which maritime lien is based upon a commercial activity of the foreign state: *Provided*, That— Suit in admiralty. Notice.

"(1) notice of the suit is given by delivery of a copy of the summons and of the complaint to the person, or his agent, having possession of the vessel or cargo against which the maritime lien is asserted; but such notice shall not be deemed to have been delivered, nor may it thereafter be delivered, if the vessel or cargo is arrested pursuant to process obtained on behalf of the party bringing the suit—unless the party was unaware that the vessel or cargo of a foreign state was involved, in which event the service of process of arrest shall be deemed to constitute valid delivery of such notice; and

"(2) notice to the foreign state of the commencement of suit as provided in section 1608 of this title is initiated within ten days either of the delivery of notice as provided in subsection (b)(1) of this section or, in the case of a party who was unaware that the vessel or cargo of a foreign state was involved, of the date such party determined the existence of the foreign state's interest.

Whenever notice is delivered under subsection (b)(1) of this section, the maritime lien shall thereafter be deemed to be an in personam

81

claim against the foreign state which at that time owns the vessel or cargo involved: *Provided*, That a court may not award judgment against the foreign state in an amount greater than the value of the vessel or cargo upon which the maritime lien arose, such value to be determined as of the time notice is served under subsection (b)(1) of this section.

28 USC 1606.

"§ 1606. Extent of liability

"As to any claim for relief with respect to which a foreign state is not entitled to immunity under section 1605 or 1607 of this chapter, the foreign state shall be liable in the same manner and to the same extent as a private individual under like circumstances; but a foreign state except for an agency or instrumentality thereof shall not be liable for punitive damages; if, however, in any case wherein death was caused, the law of the place where the action or omission occurred provides, or has been construed to provide, for damages only punitive in nature, the foreign state shall be liable for actual or compensatory damages measured by the pecuniary injuries resulting from such death which were incurred by the persons for whose benefit the action was brought.

28 USC 1607.

"§ 1607. Counterclaims

"In any action brought by a foreign state, or in which a foreign state intervenes, in a court of the United States or of a State, the foreign state shall not be accorded immunity with respect to any counterclaim—

"(a) for which a foreign state would not be entitled to immunity under section 1605 of this chapter had such claim been brought in a separate action against the foreign state; or

"(b) arising out of the transaction or occurrence that is the subject matter of the claim of the foreign state; or

"(c) to the extent that the counterclaim does not seek relief exceeding in amount or differing in kind from that sought by the foreign state.

28 USC 1608.

"§ 1608. Service; time to answer; default

"(a) Service in the courts of the United States and of the States shall be made upon a foreign state or political subdivision of a foreign state:

"(1) by delivery of a copy of the summons and complaint in accordance with any special arrangement for service between the plaintiff and the foreign state or political subdivision; or

"(2) if no special arrangement exists, by delivery of a copy of the summons and complaint in accordance with an applicable international convention on service of judicial documents; or

"(3) if service cannot be made under paragraphs (1) or (2), by sending a copy of the summons and complaint and a notice of suit, together with a translation of each into the official language of the foreign state, by any form of mail requiring a signed receipt, to be addressed and dispatched by the clerk of the court to the head of the ministry of foreign affairs of the foreign state concerned, or

"(4) if service cannot be made within 30 days under paragraph (3), by sending two copies of the summons and complaint and a notice of suit, together with a translation of each into the official language of the foreign state, by any form of mail requiring a signed receipt, to be addressed and dispatched by the clerk of the court to the Secretary of State in Washington, District of

82

Columbia, to the attention of the Director of Special Consular Services—and the Secretary shall transmit one copy of the papers through diplomatic channels to the foreign state and shall send to the clerk of the court a certified copy of the diplomatic note indicating when the papers were transmitted.

"Notice of suit."

As used in this subsection, a 'notice of suit' shall mean a notice addressed to a foreign state and in a form prescribed by the Secretary of State by regulation.

"(b) Service in the courts of the United States and of the States shall be made upon an agency or instrumentality of a foreign state:

"(1) by delivery of a copy of the summons and complaint in accordance with any special arrangement for service between the plaintiff and the agency or instrumentality; or

"(2) if no special arrangement exists, by delivery of a copy of the summons and complaint either to an officer, a managing or general agent, or to any other agent authorized by appointment or by law to receive service of process in the United States; or in accordance with an applicable international convention on service of judicial documents; or

"(3) if service cannot be made under paragraphs (1) or (2), and if reasonably calculated to give actual notice, by delivery of a copy of the summons and complaint, together with a translation of each into the official language of the foreign state—

"(A) as directed by an authority of the foreign state or political subdivision in response to a letter rogatory or request or

"(B) by any form of mail requiring a signed receipt, to be addressed and dispatched by the clerk of the court to the agency or instrumentality to be served, or

"(C) as directed by order of the court consistent with the law of the place where service is to be made.

"(c) Service shall be deemed to have been made—

"(1) in the case of service under subsection (a)(4), as of the date of transmittal indicated in the certified copy of the diplomatic note; and

"(2) in any other case under this section, as of the date of receipt indicated in the certification, signed and returned postal receipt, or other proof of service applicable to the method of service employed.

"(d) In any action brought in a court of the United States or of a State, a foreign state, a political subdivision thereof, or an agency or instrumentality of a foreign state shall serve an answer or other responsive pleading to the complaint within sixty days after service has been made under this section.

"(e) No judgment by default shall be entered by a court of the United States or of a State against a foreign state, a political subdivision thereof, or an agency or instrumentality of a foreign state, unless the claimant establishes his claim or right to relief by evidence satisfactory to the court. A copy of any such default judgment shall be sent to the foreign state or political subdivision in the manner prescribed for service in this section.

"§ 1609. Immunity from attachment and execution of property of a foreign state 28 USC 1609.

"Subject to existing international agreements to which the United States is a party at the time of enactment of this Act the property

53

in the United States of a foreign state shall be immune from attachment arrest and execution except as provided in sections 1610 and 1611 of this chapter.

28 USC 1610.

"§ 1610. Exceptions to the immunity from attachment or execution

"(a) The property in the United States of a foreign state, as defined in section 1603(a) of this chapter, used for a commercial activity in the United States, shall not be immune from attachment in aid of execution, or from execution, upon a judgment entered by a court of the United States or of a State after the effective date of this Act, if—

"(1) the foreign state has waived its immunity from attachment in aid of execution or from execution either explicitly or by implication, notwithstanding any withdrawal of the waiver the foreign state may purport to effect except in accordance with the terms of the waiver, or

"(2) the property is or was used for the commercial activity upon which the claim is based, or

"(3) the execution relates to a judgment establishing rights in property which has been taken in violation of international law or which has been exchanged for property taken in violation of international law, or

"(4) the execution relates to a judgment establishing rights in property—

"(A) which is acquired by succession or gift, or

"(B) which is immovable and situated in the United States: *Provided*, That such property is not used for purposes of maintaining a diplomatic or consular mission or the residence of the Chief of such mission, or

"(5) the property consists of any contractual obligation or any proceeds from such a contractual obligation to indemnify or hold harmless the foreign state or its employees under a policy of automobile or other liability or casualty insurance covering the claim which merged into the judgment.

"(b) In addition to subsection (a), any property in the United States of an agency or instrumentality of a foreign state engaged in commercial activity in the United States shall not be immune from attachment in aid of execution, or from execution, upon a judgment entered by a court of the United States or of a State after the effective date of this Act, if—

"(1) the agency or instrumentality has waived its immunity from attachment in aid of execution or from execution either explicitly or implicitly, notwithstanding any withdrawal of the waiver the agency or instrumentality may purport to effect except in accordance with the terms of the waiver, or

"(2) the judgment relates to a claim for which the agency or instrumentality is not immune by virtue of section 1605(a) (2), (3), or (5), or 1605(b) of this chapter, regardless of whether the property is or was used for the activity upon which the claim is based.

"(c) No attachment or execution referred to in subsections (a) and (b) of this section shall be permitted until the court has ordered such attachment and execution after having determined that a reasonable period of time has elapsed following the entry of judgment and the giving of any notice required under section 1608(e) of this chapter.

84

"(d) The property of a foreign state, as defined in section 1603(a) of this chapter, used for a commercial activity in the United States, shall not be immune from attachment prior to the entry of judgment in any action brought in a court of the United States or of a State, or prior to the elapse of the period of time provided in subsection (c) of this section, if—

"(1) the foreign state has explicitly waived its immunity from attachment prior to judgment, notwithstanding any withdrawal of the waiver the foreign state may purport to effect except in accordance with the terms of the waiver, and

"(2) the purpose of the attachment is to secure satisfaction of a judgment that has been or may ultimately be entered against the foreign state, and not to obtain jurisdiction.

"§ 1611. Certain types of property immune from execution 28 USC 1611.

"(a) Notwithstanding the provisions of section 1610 of this chapter, the property of those organizations designated by the President as being entitled to enjoy the privileges, exemptions, and immunities provided by the International Organizations Immunities Act shall not be subject to attachment or any other judicial process impeding the disbursement of funds to, or on the order of, a foreign state as the result of an action brought in the courts of the United States or of the States. 22 USC 288 note.

"(b) Notwithstanding the provisions of section 1610 of this chapter, the property of a foreign state shall be immune from attachment and from execution, if—

"(1) the property is that of a foreign central bank or monetary authority held for its own account, unless such bank or authority, or its parent foreign government, has explicitly waived its immunity from attachment in aid of execution, or from execution, notwithstanding any withdrawal of the waiver which the bank, authority or government may purport to effect except in accordance with the terms of the waiver; or

"(2) the property is, or is intended to be, used in connection with a military activity and

"(A) is of a military character, or

"(B) is under the control of a military authority or defense agency."

(b) That the analysis of "PART IV.—JURISDICTION AND VENUE" of title 28, United States Code, is amended by inserting after—

"96. Customs Court.",

the following new item:

"97. Jurisdictional Immunities of Foreign States.".

SEC. 5. That section 1391 of title 28, United States Code, is amended by adding at the end thereof the following new subsection: Venue.

"(f) A civil action against a foreign state as defined in section 1603(a) of this title may be brought—

"(1) in any judicial district in which a substantial part of the events or omissions giving rise to the claim occurred, or a substantial part of property that is the subject of the action is situated;

"(2) in any judicial district in which the vessel or cargo of a foreign state is situated, if the claim is asserted under section 1605(b) of this title;

85

"(3) in any judicial district in which the agency or instrumentality is licensed to do business or is doing business, if the action is brought against an agency or instrumentality of a foreign state as defined in section 1603(b) of this title; or

"(4) in the United States District Court for the District of Columbia if the action is brought against a foreign state or political subdivision thereof.".

Actions removable.

SEC. 6. That section 1441 of title 28, United States Code, is amended by adding at the end thereof the following new subsection:

"(d) Any civil action brought in a State court against a foreign state as defined in section 1603(a) of this title may be removed by the foreign state to the district court of the United States for the district and division embracing the place where such action is pending. Upon removal the action shall be tried by the court without jury. Where removal is based upon this subsection, the time limitations of section 1446(b) of this chapter may be enlarged at any time for cause shown.".

28 USC 1446.

28 USC 1602 note.

SEC. 7. If any provision of this Act or the application thereof to any foreign state is held invalid, the invalidity does not affect other provisions or applications of the Act which can be given effect without the invalid provision or application, and to this end the provisions of this Act are severable.

Effective date. 28 USC 1602 note.

SEC. 8. This Act shall take effect ninety days after the date of its enactment.

Approved October 21, 1976.

LEGISLATIVE HISTORY:

HOUSE REPORT No. 94-1487 (Comm. on the Judiciary).
SENATE REPORT No. 94-1310 accompanying S. 3553 (Comm. on the Judiciary).
CONGRESSIONAL RECORD, Vol. 122 (1976):
Sept. 29, considered and passed House.
Oct. 1, considered and passed Senate.
WEEKLY COMPILATION OF PRESIDENTIAL DOCUMENTS, Vol. 12, No. 43:
Oct. 22, Presidential statement.

86

:Complementary- Claim –E: pp 2: in the nature of the **Foreign Agent Act of 1938** ForeignAgentAct-1938-AD; 53 Stat 631, Chap. 327. Registration of certain-persons: foreign-propaganda –

FARA—1938—AD

such recommendation shall be sufficient to authorize the court to enter an order declaring such person to be restored to his or her former legal status as a person of sound mind. In the event the Commission shall find such person to be of unsound mind, it shall report that finding to the court. Upon the filing by the Commission of a report finding such person to be of unsound mind, the insane person shall have the right to a hearing by the court or by the court and a jury. For the purpose of making the examination and observations required by this section the Commission shall have the right to examine the records and to interrogate the physicians and attendants at Saint Elizabeths Hospital or any other hospital in which such patient shall have been confined, who have had the insane person under their care, and the Commission may recommend to the court the temporary recommitment, for a period of not more than thirty days, of such person for purposes of observation, and the court is hereby empowered to order the temporary recommitment of such person for said purpose. At such trial by the court or by the court and a jury, an adjudication shall be made as to whether the person is of sound mind or is still of unsound mind.

If Commission finds person to be of unsound mind.

Right to hearing.

Adjudication.

SEC. 13. The same fees and mileage as are paid in the courts of the United States shall be paid in the case of witnesses subpenaed under the provisions of this Act.

Witnesses, fees and mileage.

SEC. 14. The court in its discretion may require the petitioner to file an undertaking with surety to be approved by the court in such amount as the court may deem proper, conditioned to save harmless the respondent by reason of costs incurred, including attorney's fees, if any, and damages suffered by the respondent as a result of any such action.

Petitioner may be required to file undertaking with surety.

SEC. 15. Any person who executes a verified petition or affidavit as provided in this Act, by which he or she secures or attempts to secure the apprehension, detention, or restraint of any other person in the District of Columbia without probable cause for believing such person to be insane or of unsound mind, or any physician who knowingly makes any false certificate or affidavit, as to the sanity or insanity of any other person shall, upon conviction thereof, be fined not more than $500 or imprisoned not more than three years, or both.

Penalty provisions.

SEC. 16. All Acts or parts of Acts in conflict herewith are hereby repealed.

Repeal of conflicting Acts, etc.

SEC. 17. If any provision of this Act or the application thereof to any person or circumstances is held invalid, such invalidity shall not affect other provisions or applications of the Act which can be given effect without the invalid provision or application, and to this end the provisions of this Act are declared to be severable.

Separability of provisions.

Approved, June 8, 1938.

[CHAPTER 327]

AN ACT

To require the registration of certain persons employed by agencies to disseminate propaganda in the United States and for other purposes.

June 8, 1938
[H. R. 1591]
[Public, No. 583]

Be it enacted by the Senate and House of Representatives of the United States of America in Congress assembled,

That as used in this Act—

Dissemination of propaganda in the United States.

Terms defined.

(a) The term "person" means an individual, partnership, association, or corporation;

"Person."

(b) The term "United States" includes the United States and any place subject to the jurisdiction thereof;

"United States."

(c) The term "foreign principal" means the government of a foreign country, a political party of a foreign country, a person domi-

"Foreign principal."

88

ciled abroad, or any foreign business, partnership, associ corporation, or political organization;

"Agent of a foreign principal."

(d) The term "agent of a foreign principal" means any p who acts or engages or agrees to act as a public-relations co publicity agent, or as agent, servant, representative, or attorne a foreign principal or for any domestic organization subsi directly or indirectly in whole or in part by a foreign prin

Persons not included.

Such term shall not include a duly accredited diplomatic or con officer of a foreign government who is so recognized by the De ment of State of the United States, nor a person, other than a p relations counsel, or publicity agent, performing only private, political, financial, mercantile, or other activities in furtheran the bona fide trade or commerce of such foreign principal;

"Secretary."

(e) The term "Secretary" means the Secretary of State o United States.

Filing of registration statement with the Secretary.

SEC. 2. Every person who is now an agent of a foreign prin shall, within thirty days after this Act takes effect, and every p who shall hereafter become an agent of a foreign principal forthwith file with the Secretary a registration statement, u oath, on a form prescribed by the Secretary which shall set fo

Facts to be set forth.

Registrant's name, address, etc.

(a) The name, business address, and residence address o registrant;

Name of foreign principal, etc.

(b) The name of the foreign principal or other person or orga tion for which such person is acting as agent;

Copies of contracts of employment.

(c) A copy of all contracts of employment under which such son acts or agrees to act as such agent, if written, or a full state of the terms and conditions thereof, if oral;

Date of contract, and commencement of activity thereunder; duration.

(d) The date when each such contract was made, the date of mencement of activity thereunder, and the period during which contract is to be in effect;

Compensation.

(e) The compensation to be paid, if any, and the form and ti payment, under such contract;

Names of all contributors to said compensation.

(f) The name of every foreign principal, or other person or or zation which has contributed or which has promised to contribu the compensation provided in such contract; and

Copies of certain instruments if registrant be a partnership or corporation.

(g) If the registrant be a partnership, association, or corpora a true and complete copy of its charter, articles of incorpora copartnership, association, constitution, and bylaws, and any instrument or instruments relating to its organization, powers, purposes.

Information to be supplied at end of six months' period.

SEC. 3. Every person who has filed a registration statement req by section 2 shall, within thirty days after the expiration of period of six months succeeding the first filing, file with the Secr a statement, under oath, on a form prescribed by the Secretary, v shall set forth with respect to such preceding six months' peri

Facts to make information accurate and current.

(a) Such facts as may be necessary to make the inform required under section 2 hereof accurate and current with respe such period;

Amount and form of compensation received as agent.

(b) The amount and form of compensation received by such p for acting as agent for a foreign principal which has been rec during such six months' period either directly or indirectly from foreign principal; and

Statement containing details of activities during period.

(c) A statement containing such details required under this as the Secretary shall fix, of the activities of such persons as of a foreign principal during such six months' period.

Preservation of statements; status as public records.

SEC. 4. The Secretary shall retain in permanent form all staten filed under this Act, and such statements shall be public records open to public examination and inspection at all reasonable h under such rules and regulations as the Secretary may prescribe.

89

SEC. 5. Any person who willfully fails to file any statement required to be filed under this Act, or in complying with the provisions of this Act, makes a false statement of a material fact, or willfully omits to state any material fact required to be stated therein shall, on conviction thereof, be punished by a fine of not more than $1,000 or imprisonment for not more than two years, or both. Penalty provisions.

SEC. 6. The Secretary is authorized and directed to prescribe such rules, regulations, and forms as may be necessary to carry out this Act. Rules and regulations.

SEC. 7. This Act shall take effect on the ninetieth day after the date of its enactment. Effective date.

Approved, June 8, 1938.

[CHAPTER 328]

AN ACT

To amend the Federal Aid Act, approved July 11, 1916, as amended and supplemented, and for other purposes.

June 8, 1938
[H. R. 10140]
[Public, No. 584]

Be it enacted by the Senate and House of Representatives of the United States of America in Congress assembled, That for the purpose of carrying out the provisions of the Act entitled "An Act to provide that the United States shall aid the States in the construction of rural post roads, and for other purposes", approved July 11, 1916 (39 Stat. 355), and all Acts amendatory thereof and supplementary thereto, there is hereby authorized to be appropriated, out of any money in the Treasury not otherwise appropriated, the following sums, to be expended according to the provisions of such Act as amended and supplemented: The sum of $100,000,000 for the fiscal year ending June 30, 1940, and the sum of $115,000,000 for the fiscal year ending June 30, 1941.

Federal Aid Highway Act of 1938.
39 Stat. 355.
23 U. S. C. §§ 1-25; Supp. III, ch. 1.

Appropriations authorized for fiscal years 1940 and 1941.

(a) All sums herein or hereafter authorized and apportioned to the States shall be available for expenditure for one year after the close of the fiscal year for which said sums, respectively, are authorized, and any sum remaining unexpended at the end of the period during which it is available for expenditure shall be reapportioned among the States as provided in section 21 of the Federal Highway Act (42 Stat. 217).

Availability of sums for expenditure.

Reapportionment of unexpended sums.
42 Stat. 217.
23 U. S. C. § 21.

(b) Beginning with the fiscal year ending June 30, 1940, the District of Columbia shall be entitled to share in all sums herein or hereafter authorized and apportioned to the States, upon the same terms and conditions as any of the several States, and the District of Columbia shall be included in the calculations to determine the basis of apportionment of such funds: *Provided*, That the system of roads on which Federal-aid apportionments to the District of Columbia shall be expended may be determined and agreed upon by the highway department of the said District and the Secretary of Agriculture without regard to the limitations in section 6 of the Federal Highway Act (42 Stat. 213) respecting the selection and designation of such system of roads; and, when the system first determined and agreed upon shall have been completed, additions thereto may be made in like manner as funds become available for the construction of such additions.

Inclusion of District of Columbia in apportionment beginning with fiscal year 1940.

Proviso.
Determination of system of roads.

42 Stat. 213.
23 U. S. C. § 6.
Additions.

(c) Hereafter the construction of highways by the States with the aid of Federal funds may include such roadside and landscape development, including such sanitary and other facilities as may be deemed reasonably necessary to provide for the suitable accommodation of the public, all within the highway right-of-way and adjacent publicly owned or controlled recreational areas of limited size and with provision for convenient and safe access thereto by pedestrian and vehicular traffic, as may be approved by the Secretary of Agriculture.

Roadside and landscape development.

90

:Complementary- Claim –F: pp 85: in the nature of the **Articles of Agreement of the ~-Internal-Monetary~ Fund** and Articles of Agreement of the Bank: United Nations
Monetary and Financial Conference: July 22, 1944.

may be entrusted with a share of the responsibility for this great task and for the promotion of the health, education and well-being of all peoples.

V

The Conference affirms that the principles set forth in this Declaration are fully applicable to all peoples everywhere and that, while the manner of their application must be determined with due regard to the stage of social and economic development reached by each people, their progressive application to peoples who are still dependent, as well as to those who have already achieved self-government, is a matter of concern to the whole civilized world.

UNITED NATIONS MONETARY AND FINANCIAL CONFERENCE[1]

Bretton Woods, New Hampshire, July 1—July 22, 1944

The Governments of Australia, Belgium, Bolivia, Brazil, Canada, Chile, China, Colombia, Costa Rica, Cuba, Czechoslovakia, Dominican Republic, Ecuador, Egypt, El Salvador, Ethiopia; the French Delegation; the Governments of Greece, Guatemala, Haiti, Honduras, Iceland, India, Iran, Iraq, Liberia, Luxembourg, Mexico, Netherlands, New Zealand, Nicaragua, Norway, Panama, Paraguay, Peru, Philippine Commonwealth, Poland, Union of South Africa, Union of Soviet Socialist Republics, United Kingdom, United States of America, Uruguay, Venezuela, and Yugoslavia were represented.

[*Here follows a list of delegates and commissions, and of resolutions, statements and recommendations, the more important of which appear below.*]

IV

STATEMENT REGARDING SILVER

The problems confronting some nations as a result of the wide fluctuation in the value of silver were the subject of serious discussion in Commission III. Due to the shortage of time, the magnitude of the other problems on the agenda, and other limiting considerations, it was impossible to give sufficient attention to this problem at this time in order to make definite recommendations. However, it was the sense of Commission III that the subject should merit further study by the interested nations.

[1] Cmd. 6546.

V

LIQUIDATION OF THE BANK FOR INTERNATIONAL SETTLEMENTS

The United Nations Monetary and Financial Conference

RECOMMENDS:

The liquidation of the Bank for International Settlements at the earliest possible moment.

VII

INTERNATIONAL ECONOMIC PROBLEMS

Whereas, in Article I of the Articles of Agreement of the International Monetary Fund it is stated that one of the principal purposes of the Fund is to facilitate the expansion and balanced growth of international trade, and to contribute thereby to the promotion and maintenance of high levels of employment and real income and to the development of the productive resources of all members as primary objectives of economic policy;

Whereas, it is recognized that the complete attainment of this and other purposes and objectives stated in the Agreement cannot be achieved through the instrumentality of the Fund alone; therefore

The United Nations Monetary and Financial Conference

RECOMMENDS:

To the participating Governments that, in addition to implementing the specific monetary and financial measures which were the subject of this Conference, they seek, with a view to creating in the field of international economic relations conditions necessary for the attainment of the purposes of the Fund and of the broader primary objectives of economic policy, to reach agreement as soon as possible on ways and means whereby they may best:

(1) reduce obstacles to international trade and in other ways promote mutually advantageous international commercial relations;

(2) bring about the orderly marketing of staple commodities at prices fair to the producer and consumer alike;

(3) deal with the special problems of international concern which will arise from the cessation of production for war purposes; and

(4) facilitate by co-operative effort the harmonization of national policies of Member States designed to promote and maintain high levels of employment and progressively rising standards of living.

93

ANNEX A

ARTICLES OF AGREEMENT OF THE INTERNATIONAL MONETARY FUND

The Governments on whose behalf the present Agreement is signed agree as follows:

INTRODUCTORY ARTICLE

The International Monetary Fund is established and shall operate in accordance with the following provisions:

Article I

PURPOSES

The purposes of the International Monetary Fund are:

(i) To promote international monetary co-operation through a permanent institution which provides the machinery for consultation and collaboration on international monetary problems.

(ii) To facilitate the expansion and balanced growth of international trade, and to contribute thereby to the promotion and maintenance of high levels of employment and real income and to the development of the productive resources of all members as primary objectives of economic policy.

(iii) To promote exchange stability, to maintain orderly exchange arrangements among members, and to avoid competitive exchange depreciation.

(iv) To assist in the establishment of a multilateral system of payments in respect of current transactions between members and in the elimination of foreign exchange restrictions which hamper the growth of world trade.

(v) To give confidence to members by making the Fund's resources available to them under adequate safeguards, thus providing them with opportunity to correct maladjustments in their balance of payments without resorting to measures destructive of national or international prosperity.

(vi) In accordance with the above, to shorten the duration and lessen the degree of disequilibrium in the international balances of payments of members.

The Fund shall be guided in all its decisions by the purposes set forth in this Article.

94

Article II

MEMBERSHIP

Section 1. Original members

The original members of the Fund shall be those of the countries represented at the United Nations Monetary and Financial Conference whose governments accept membership before the date specified in Article XX, Section 2(*e*).

Section 2. Other members

Membership shall be open to the governments of other countries at such times and in accordance with such terms as may be prescribed by the Fund.

Article III

QUOTAS AND SUBSCRIPTIONS

Section 1. Quotas

Each member shall be assigned a quota. The quotas of the members represented at the United Nations Monetary and Financial Conference which accept membership before the date specified in Article XX, Section 2(*e*), shall be those set forth in Schedule A. The quotas of other members shall be determined by the Fund.

Section 2. Adjustment of quotas

The Fund shall at intervals of five years review, and if it deems it appropriate propose an adjustment of, the quotas of the members. It may also, if it thinks fit, consider at any other time the adjustment of any particular quota at the request of the member concerned. A four-fifths majority of the total voting power shall be required for any change in quotas and no quota shall be changed without the consent of the member concerned.

Section 3. Subscriptions: Time, place and form of payment

(*a*) The subscription of each member shall be equal to its quota and shall be paid in full to the Fund at the appropriate depository on or before the date when the member becomes eligible under Article XX, Section 4(*c*) or (*d*), to buy currencies from the Fund.

(*b*) Each member shall pay in gold, as a minimum, the smaller of

(i) twenty-five per cent of its quota; or

(ii) ten per cent of its net official holdings of gold and United States dollars as at the date when the Fund notifies members under Article XX, Section 4(*a*) that it will shortly be in a position to begin exchange transactions.

Each member shall furnish to the Fund the data necessary to determine its net official holdings of gold and United States dollars.

(*c*) Each member shall pay the balance of its quota in its own currency.

(*d*) If the net official holdings of gold and United States dollars of any member as at the date referred in (*b*) (ii) above are not ascertainable because its territories have been occupied by the enemy, the Fund shall fix an appropriate alternative date for determining such holdings. If such date is later than that on which the country becomes eligible under Article XX, Section 4 (*c*) or (*d*), to buy currencies from the Fund, the Fund and the member shall agree on a provisional gold payment to be made under (*b*) above, and the balance of the member's subscription shall be paid in the member's currency, subject to appropriate adjustment between the member and the Fund when the net official holdings have been ascertained.

Section 4. Payments when quotas are changed

(*a*) Each member which consents to an increase in its quota shall, within thirty days after the date of its consent, pay to the Fund twenty-five per cent of the increase in gold and the balance in its own currency. If, however, on the date when the member consents to an increase, its monetary reserves are less than its new quota, the Fund may reduce the proportion of the increase to be paid in gold.

(*b*) If a member consents to a reduction in its quota, the Fund shall, within thirty days after the date of the consent, pay to the member an amount equal to the reduction. The payment shall be made in the member's currency and in such amount of gold as may be necessary to prevent reducing the Fund's holdings of the currency below seventy-five per cent of the new quota.

Section 5. Substitution of securities for currency

The Fund shall accept from any member in place of any part of the member's currency which in the judgement of the Fund is not needed for its operations, notes or similar obligations issued by the member or the depository designated by the member under Article XIII, Section 2, which shall be non-negotiable, non-interest bearing and payable at their par value on demand by crediting the account of the Fund in the designated depository. This Section shall apply not only to currency subscribed by members but also to any currency otherwise due to, or acquired by, the Fund.

96

Article IV

PAR VALUES OF CURRENCIES

Section 1. Expression of par values

(*a*) The par value of the currency of each member shall be expressed in terms of gold as a common denominator or in terms of the United States dollar of the weight and fineness in effect on July 1, 1944.

(*b*) All computations relating to currencies of members for the purpose of applying the provisions of this Agreement shall be on the basis of their par values.

Section 2. Gold purchases based on par values

The Fund shall prescribe a margin above and below par value for transactions in gold by members, and no member shall buy gold at a price above par value plus the prescribed margin, or sell gold at a price below par value minus the prescribed margin.

Section 3. Foreign exchange dealings based on parity

The maximum and the minimum rates for exchange transactions between the currencies of members taking place within their territories shall not differ from parity

(i) in the case of spot exchange transactions, by more than one per cent; and

(ii) in the case of other exchange transactions, by a margin which exceeds the margin for spot exchange transactions by more than the Fund considers reasonable.

Section 4. Obligations regarding exchange stability

(*a*) Each member undertakes to collaborate with the Fund to promote exchange stability, to maintain orderly exchange arrangements with other members, and to avoid competitive exchange alterations.

(*b*) Each member undertakes, through appropriate measures consistent with this Agreement, to permit within its territories exchange transactions between its currency and the currencies of other members only within the limits prescribed under Section 3 of this Article. A member whose monetary authorities, for the settlement of international transactions, in fact freely buy and sell gold within the limits prescribed by the Fund under Section 2 of this Article shall be deemed to be fulfilling this undertaking.

Section 5. Changes in par values

(*a*) A member shall not propose a change in the par value of its currency except to correct a fundamental disequilibrium.

97

(*b*) A change in the par value of a member's currency may be made only on the proposal of the member and only after consultation with the Fund.

(*c*) When a change is proposed, the Fund shall first take into account the changes, if any, which have already taken place in the initial par value of the member's currency as determined under Article XX, Section 4. If the proposed change, together with all previous changes, whether increases or decreases,

(i) does not exceed ten per cent of the initial par value, the Fund shall raise no objection,

(ii) does not exceed a further ten per cent of the initial par value, the Fund may either concur or object, but shall declare its attitude within seventy-two hours if the member so requests,

(iii) is not within (i) or (ii) above, the Fund may either concur or object, but shall be entitled to a longer period in which to declare its attitude.

(*d*) Uniform changes in par values made under Section 7 of this Article shall not be taken into account in determining whether a proposed change falls within (i), (ii), or (iii) of (*c*) above.

(*e*) A member may change the par value of its currency without the concurrence of the Fund if the change does not affect the international transactions of members of the Fund.

(*f*) The Fund shall concur in a proposed change which is within the terms of (*c*) (ii) or (*c*) (iii) above if it is satisfied that the change is necessary to correct a fundamental disequilibrium. In particular, provided it is so satisfied, it shall not object to a proposed change because of the domestic social or political policies of the member proposing the change.

Section 6. Effect of unauthorized changes

If a member changes the par value of its currency despite the objection of the Fund, in cases where the Fund is entitled to object, the member shall be ineligible to use the resources of the Fund unless the Fund otherwise determines; and if, after the expiration of a reasonable period, the difference between the member and the Fund continues, the matter shall be subject to the provisions of Article XV, Section 2 (*b*).

Section 7. Uniform changes in par values

Notwithstanding the provisions of Section 5 (*b*) of this Article, the Fund by a majority of the total voting power may make uniform proportionate changes in the par values of the currencies of all members, provided each such change is approved by every member which

75

has 10 per cent or more of the total of the quotas. The par value of a member's currency shall, however, not be changed under this provision if, within seventy-two hours of the Fund's action, the member informs the Fund that it does not wish the par value of its currency to be changed by such action.

Section 8. Maintenance of gold value of the Fund's assets

(*a*) The gold value of the Fund's assets shall be maintained notwithstanding changes in the par or foreign exchange value of the currency of any member.

(*b*) Whenever (i) the par value of a member's currency is reduced, or (ii) the foreign exchange value of a member's currency has, in the opinion of the Fund, depreciated to a significant extent within that member's territories, the member shall pay to the Fund within a reasonable time an amount of its own currency equal to the reduction in the gold value of its currency held by the Fund.

(*c*) Whenever the par value of a member's currency is increased, the Fund shall return to such member within a reasonable time an amount in its currency equal to the increase in the gold value of its currency held by the Fund.

(*d*) The provisions of this Section shall apply to a uniform proportionate change in the par values of the currencies of all members, unless at the time when such a change is proposed the Fund decides otherwise.

Section 9. Separate currencies within a member's territories

A member proposing a change in the par value of its currency shall be deemed, unless it declares otherwise, to be proposing a corresponding change in the par value of the separate currencies of all territories in respect of which it has accepted this agreement under Article XX, Section 2 (*g*). It shall, however, be open to a member to declare that its proposal relates either to the metropolitan currency alone, or only to one or more specified separate currencies, or to the metropolitan currency and one or more specified separate currencies.

Article V

TRANSACTIONS WITH THE FUND

Section 1. Agencies dealing with the Fund

Each member shall deal with the Fund only through its Treasury, central bank, stabilization fund or other similar fiscal agency and the Fund shall deal only with or through the same agencies.

Section 2. Limitation on the Fund's operations

Except as otherwise provided in this Agreement, operations on the

99

account of the Fund shall be limited to transactions for the purpose of supplying a member, on the initiative of such member, with the currency of another member in exchange for gold or for the currency of the member desiring to make the purchase.

Section 3. Conditions governing use of the Fund's resources

(*a*) A member shall be entitled to buy the currency of another member from the Fund in exchange for its own currency subject to the following conditions:

(i) The member desiring to purchase the currency represents that it is presently needed for making in that currency payments which are consistent with the provisions of this Agreement;

(ii) The Fund has not given notice under Article VII, Section 3, that its holdings of the currency desired have become scarce;

(iii) The proposed purchase would not cause the Fund's holdings of the purchasing member's currency to increase by more than twenty-five per cent of its quota during the period of twelve months ending on the date of the purchase nor to exceed two hundred per cent of its quota, but the twenty-five per cent limitation shall apply only to the extent that the Fund's holdings of the member's currency have been brought above seventy-five per cent of its quota if they had been below that amount;

(iv) The Fund has not previously declared under Section 5 of this Article, Article IV, Section 6, Article VI, Section 1, or Article XV, Section 2 (*a*), that the member desiring to purchase is ineligible to use the resources of the Fund.

(*b*) A member shall not be entitled without the permission of the Fund to use the Fund's resources to acquire currency to hold against forward exchange transactions.

Section 4. Waiver of conditions

The Fund may in its discretion, and on terms which safeguard its interests, waive any of the conditions prescribed in Section 3 (*a*) of this Article, especially in the case of members with a record of avoiding large or continuous use of the Fund's resources. In making a waiver it shall take into consideration periodic or exceptional requirements of the member requesting the waiver. The Fund shall also take into consideration a member's willingness to pledge as collateral security gold, silver, securities, or other acceptable assets having a value sufficient in the opinion of the Fund to protect its interests and may require as a condition of waiver the pledge of such collateral security.

Section 5. Ineligibility to use the Fund's resources

Whenever the Fund is of the opinion that any member is using the resources of the Fund in a manner contrary to the purposes of the Fund, it shall present to the member a report setting forth the views of the Fund and prescribing a suitable time for reply. After presenting such a report to a member, the Fund may limit the use of its resources by the member. If no reply to the report is received from the member within the prescribed time, or if the reply received is unsatisfactory, the Fund may continue to limit the member's use of the Fund's resources or may, after giving reasonable notice to the member, declare it ineligible to use the resources of the Fund.

Section 6. Purchases of currencies from the Fund for gold

(*a*) Any member desiring to obtain, directly or indirectly, the currency of another member for gold shall, provided that it can do so with equal advantage, acquire it by the sale of gold to the Fund.

(*b*) Nothing in this Section shall be deemed to preclude any member from selling in any market gold newly produced from mines located within its territories.

Section 7. Repurchase by a member of its currency held by the Fund

(*a*) A member may repurchase from the Fund and the Fund shall sell for gold any part of the Fund's holdings of its currency in excess of its quota.

(*b*) At the end of each financial year of the Fund, a member shall repurchase from the Fund with gold or convertible currencies, as determined in accordance with Schedule B, part of the Fund's holdings of its currency under the following conditions:

(i) Each member shall use in repurchases of its own currency from the Fund an amount of its monetary reserves equal in value to one-half of any increase that has occurred during the year in the Fund's holdings of its currency plus one-half of any increase, or minus one-half of any decrease, that has occurred during the year in the member's monetary reserves. This rule shall not apply when a member's monetary reserves have decreased during the year by more than the Fund's holdings of its currency have increased.

(ii) If after the repurchase described in (i) above (if required) has been made, a member's holdings of another member's currency (or of gold acquired from that member) are found to have increased by reason of transactions in terms of that currency with other members or persons in their territories, the member whose holdings of such currency (or gold) have thus increased shall use the increase to repurchase its own currency from the Fund.

(*c*) None of the adjustments described in (*b*) above shall be carried to a point at which

(i) the member's monetary reserves are below its quota, or

(ii) the Fund's holdings of its currency are below seventy-five per cent of its quota, or

(iii) the Fund's holdings of any currency required to be used are above seventy-five per cent of the quota of the member concerned.

Section 8. Charges

(*a*) Any member buying the currency of another member from the Fund in exchange for its own currency shall pay a service charge uniform for all members of three-fourths per cent in addition to the parity price. The Fund in its discretion may increase this service charge to not more than one per cent or reduce it to not less than one-half per cent.

(*b*) The Fund may levy a reasonable handling charge on any member buying gold from the Fund or selling gold to the Fund.

(*c*) The Fund shall levy charges uniform for all members which shall be payable by any member on the average daily balances of its currency held by the Fund in excess of its quota. These charges shall be at the following rates;

(i) *On amounts not more than twenty-five per cent in excess of the quota:* no charge for the first three months; one-half per cent per annum for the next nine months; and thereafter an increase in the charge of one-half per cent for each subsequent year.

(ii) *On amounts more than twenty-five per cent and not more than fifty per cent in excess of the quota:* an additional one-half per cent for the first year; and an additional one-half per cent for each subsequent year.

(iii) *On each additional bracket of twenty-five per cent in excess of the quota:* an additional one-half per cent for the first year; and an additional one-half per cent for each subsequent year.

(*d*) Whenever the Fund's holdings of a member's currency are such that the charge applicable to any bracket for any period has reached the rate of four per cent per annum, the Fund and the member shall consider means by which the Fund's holdings of the currency can be reduced. Thereafter, the charges shall rise in accordance with the provisions of (*c*) above until they reach five per cent and failing agreement, the Fund may then impose such charges as it deems appropriate.

(*e*) The rates referred to in (*c*) and (*d*) above may be changed by a three-fourths majority of the total voting power.

102

(*f*) All charges shall be paid in gold. If, however, the member's monetary reserves are less than one-half of its quota, it shall pay in gold only that proportion of the charges due which such reserves bear to one-half of its quota, and shall pay the balance in its own currency.

Article VI

CAPITAL TRANSFERS

Section 1. Use of the Fund's resources for capital transfers

(*a*) A member may not make net use of the Fund's resources to meet a large or sustained outflow of capital, and the Fund may request a member to exercise controls to prevent such use of the resources of the Fund. If, after receiving such a request, a member fails to exercise appropriate controls, the Fund may declare the member ineligible to use the resources of the Fund.

(*b*) Nothing in this Section shall be deemed

(i) to prevent the use of the resources of the Fund for capital transactions of reasonable amount required for the expansion of exports or in the ordinary course of trade, banking or other business, or

(ii) to affect capital movements which are met out of a member's own resources of gold and foreign exchange, but members undertake that such capital movements will be in accordance with the purposes of the Fund.

Section 2. Special provisions for capital transfers

If the Fund's holdings of the currency of a member have remained below seventy-five per cent of its quota for an immediately preceding period of not less than six months, such member, if it has not been declared ineligible to use the resources of the Fund under Section 1 of this Article, Article IV, Section 6, Article V, Section 5, or Article XV, Section 2 (*a*), shall be entitled, notwithstanding the provisions of Section 1 (*a*) of this Article, to buy the currency of another member from the Fund with its own currency for any purpose, including capital transfers. Purchases for capital transfers under this Section shall not, however, be permitted if they have the effect of raising the Fund's holdings of the currency of the member desiring to purchase above seventy-five per cent of its quota, or of reducing the Fund's holdings of the currency desired below seventy-five per cent of the quota of the member whose currency is desired.

Section 3. Controls of capital transfers

Members may exercise such controls as are necessary to regulate international capital movements, but no member may exercise these

103

controls in a manner which will restrict payments for current transactions or which will unduly delay transfers of funds in settlement of commitments, except as provided in Article VII, Section 3 (*b*), and in Article XIV, Section 2.

Article VII

SCARCE CURRENCIES

Section 1. General scarcity of currency

If the Fund finds that a general scarcity of a particular currency is developing, the Fund may so inform members and may issue a report setting forth the causes of the scarcity and containing recommendations designed to bring it to an end. A representative of the member whose currency is involved shall participate in the preparation of the report.

Section 2. Measures to replenish the Fund's holdings of scarce currencies

The Fund may, if it deems such action appropriate to replenish its holdings of any member's currency, take either or both of the following steps:

(i) Propose to the member that, on terms and conditions agreed between the Fund and the member, the latter lend its currency to the Fund or that, with the approval of the member, the Fund borrow such currency from some other source either within or outside the territories of the member, but no member shall be under any obligation to make such loans to the Fund or to approve the borrowing of its currency by the Fund from any other source.

(ii) Require the member to sell its currency to the Fund for gold.

Section 3. Scarcity of the Fund's holdings

(*a*) If it becomes evident to the Fund that the demand for a member's currency seriously threatens the Fund's ability to supply that currency, the Fund, whether or not it has issued a report under Section 1 of this Article, shall formally declare such currency scarce and shall thenceforth apportion its existing and accruing supply of the scarce currency with due regard to the relative needs of members, the general international economic situation and any other pertinent considerations. The Fund shall also issue a report concerning its action.

(*b*) A formal declaration under (*a*) above shall operate as an authorization to any member, after consultation with the Fund, temporarily to impose limitations on the freedom of exchange

104

operations in the scarce currency. Subject to the provisions of Article IV, Sections 3 and 4, the member shall have complete jurisdiction in determining the nature of such limitations, but they shall be no more restrictive than is necessary to limit the demand for the scarce currency to the supply held by, or accruing to, the member in question; and they shall be relaxed and removed as rapidly as conditions permit.

(*c*) The authorization under (*b*) above shall expire whenever the Fund formally declares the currency in question to be no longer scarce.

Section 4. Administration of restrictions

Any member imposing restrictions in respect of the currency of any other member pursuant to the provisions of Section 3 (*b*) of this Article shall give sympathetic consideration to any representations by the other member regarding the administration of such restrictions.

Section 5. Effect of other international agreements on restrictions

Members agree not to invoke the obligations of any engagements entered into with other members prior to this Agreement in such a manner as will prevent the operation of the provisions of this Article.

Article VIII

GENERAL OBLIGATIONS OF MEMBERS

Section 1. Introduction

In addition to the obligations assumed under other articles of this Agreement, each member undertakes the obligations set out in this Article.

Section 2. Avoidance of restrictions on current payments

(*a*) Subject to the provisions of Article VII, Section 3 (*b*), and Article XIV, Section 2, no member shall, without the approval of the Fund, impose restrictions on the making of payments and transfers for current international transactions.

(*b*) Exchange contracts which involve the currency of any member and which are contrary to the exchange control regulations of that member maintained or imposed consistently with this Agreement shall be unenforceable in the territories of any member. In addition, members may, by mutual accord, co-operate in measures for the purpose of making the exchange control regulations of either member more effective, provided that such measures and regulations are consistent with this Agreement.

Государственная
ордена Ленина
БИБЛИОТЕКА СССР
им. В. И. ЛЕНИНА

165

Section 3. Avoidance of discriminatory currency practices

No member shall engage in, or permit any of its fiscal agencies referred to in Article V, Section 1, to engage in, any discriminatory currency arrangements or multiple currency practices except as authorized under this Agreement or approved by the Fund. If such arrangements and practices are engaged in at the date when this Agreement enters into force the member concerned shall consult with the Fund as to their progressive removal unless they are maintained or imposed under Article XIV, Section 2, in which case the provisions of Section 4 of that Article shall apply.

Section 4. Convertibility of foreign held balances

(*a*) Each member shall buy balances of its currency held by another member if the latter, in requesting the purchase, represents

(i) that the balances to be bought have been recently acquired as a result of current transactions; or

(ii) that their conversion is needed for making payments for current transactions.

The buying member shall have the option to pay either in the currency of the member making the request or in gold.

(*b*) The obligation in (*a*) above shall not apply

(i) when the convertibility of the balances has been restricted consistently with Section 2 of this Article, or Article VI, Section 3; or

(ii) when the balances have accumulated as a result of transactions effected before the removal by a member of restrictions maintained or imposed under Article XIV, Section 2;

(iii) When the balances have been acquired contrary to the exchange regulations of the member which is asked to buy them; or

(iv) When the currency of the member requesting the purchase has been declared scarce under Article VII, Section 3 (*a*); or

(v) When the member requested to make the purchase is for any reason not entitled to buy currencies of other members from the Fund for its own currency.

Section 5. Furnishing of information

1 (*a*) The Fund may require members to furnish it with such information as it deems necessary for its operations, including, as the minimum necessary for the effective discharge of the Fund's duties, national data on the following matters:

106

(i) Official holdings at home and abroad, of (1) gold, (2) foreign exchange.

(ii) Holdings at home and abroad by banking and financial agencies, other than official agencies, of (1) gold, (2) foreign exchange.

(iii) Production of gold.

(iv) Gold exports and imports according to countries of destination and origin.

(v) Total exports and imports of merchandise, in terms of local currency values, according to countries of destination and origin.

(vi) International balance of payments, including (1) trade in goods and services, (2) gold transactions, (3) known capital transactions, and (4) other items.

(vii) International investment position, *i.e.*, investments within the territories of the member owned abroad and investments abroad owned by persons in its territories so far as it is possible to furnish this information.

(viii) National income.

(ix) Price indices, *i.e.*, indices of commodity prices in wholesale and retail markets and of export and import prices.

(x) Buying and selling rates for foreign currencies.

(xi) Exchange controls, *i.e.*, a comprehensive statement of exchange controls in effect at the time of assuming membership in the Fund and details of subsequent changes as they occur.

(xii) Where official clearing arrangements exist, details of amounts awaiting clearance in respect of commercial and financial transactions, and of the length of time during which such arrears have been outstanding.

(*b*) In requesting information the Fund shall take into consideration the varying ability of members to furnish the data requested. Members shall be under no obligation to furnish information in such detail that the affairs of individuals or corporations are disclosed. Members undertake, however, to furnish the desired information in as detailed and accurate a manner as is practicable, and, so far as possible, to avoid mere estimates.

(*c*) The Fund may arrange to obtain further information by agreement with members. It shall act as a centre for the collection and exchange of information on monetary and financial problems, thus facilitating the preparation of studies designed to assist members in developing policies which further the purposes of the Fund.

107

Section 6. Consultation between members regarding existing international agreements

Where under this Agreement a member is authorized in the special or temporary circumstances specified in the Agreement to maintain or establish restrictions on exchange transactions, and there are other engagements between members entered into prior to this Agreement which conflict with the application of such restrictions, the parties to such engagements will consult with one another with a view to making such mutually acceptable adjustments as may be necessary. The provisions of this Article shall be without prejudice to the operation of Article VII, Section 5.

Article IX

STATUS, IMMUNITIES AND PRIVILEGES

Section 1. Purposes of Article

To enable the Fund to fulfil the functions with which it is entrusted, the status, immunities and privileges set forth in this Article shall be accorded to the Fund in the territories of each member.

Section 2. Status of the Fund

The Fund shall possess full juridical personality, and, in particular, the capacity:

(i) to contract;

(ii) to acquire and dispose of immovable and movable property;

(iii) to institute legal proceedings.

Section 3. Immunity from judicial process

The Fund, its property and its assets, wherever located and by whomsoever held, shall enjoy immunity from every form of judicial process except to the extent that it expressly waives its immunity for the purpose of any proceedings or by the terms of any contract.

Section 4. Immunity from other action

Property and assets of the Fund, wherever located and by whomsoever held, shall be immune from search, requisition, confiscation, expropriation or any other form of seizure by executive or legislative action.

Section 5. Immunity of archives

The archives of the Fund shall be inviolable.

Section 6. Freedom of assets from restrictions

To the extent necessary to carry out the operations provided for in this Agreement, all property and assets of the Fund shall be free from restrictions, regulations, controls and moratoria of any nature;

Section 7. Privilege for communications

The official communications of the Fund shall be accorded by members the same treatment as the official communications of other members.

Section 8. Immunities and privileges of officers and employees

All governors, executive directors, alternates, officers and employees of the Fund

(i) shall be immune from legal process with respect to acts performed by them in their official capacity except when the Fund waives this immunity.

(ii) not being local nationals, shall be granted the same immunities from immigration restrictions, alien registration requirements and national service obligations and the same facilities as regards exchange restrictions as are accorded by members to the representatives, officials, and employees of comparable rank of other members.

(iii) shall be granted the same treatment in respect of travelling facilities as is accorded by members to representatives, officials and employees of comparable rank of other members.

Section 9. Immunities from taxation

(*a*) The Fund, its assets, property, income and its operations and transactions authorized by this Agreement, shall be immune from all taxation and from all customs duties. The Fund shall also be immune from liability for the collection or payment of any tax or duty.

(*b*) No tax shall be levied on or in respect of salaries and emoluments paid by the Fund to executive directors, alternates, officers or employees of the Fund who are not local citizens, local subjects, or other local nationals.

(*c*) No taxation of any kind shall be levied on any obligation or security issued by the Fund, including any dividend or interest thereon, by whomsoever held

(i) which discriminates against such obligation or security solely because of its origin; or

(ii) if the sole jurisdictional basis for such taxation is the place or currency in which it is issued, made payable or paid, or the location of any office or place of business maintained by the Fund.

Section 10. Application of Article

Each member shall take such action as is necessary in its own territories for the purpose of making effective in terms of its own law the principles set forth in this Article and shall inform the Fund of the detailed action which it has taken.

.09

Article X

RELATIONS WITH OTHER INTERNATIONAL ORGANIZATIONS

The Fund shall co-operate within the terms of this Agreement with any general international organization and with public international organizations having specialized responsibilities in related fields. Any arrangements for such co-operation which would involve a modification of any provision of this Agreement may be effected only after amendment to this Agreement under Article XVII.

Article XI

RELATIONS WITH NON-MEMBER COUNTRIES

Section 1. Undertakings regarding relations with non-member countries

Each member undertakes:

(i) Not to engage in, nor to permit any of its fiscal agencies referred to in Article V, Section 1, to engage in, any transactions with a non-member or with persons in a non-member's territories which would be contrary to the provisions of this Agreement or the purposes of the Fund;

(ii) Not to co-operate with a non-member or with persons in a non-member's territories in practices which would be contrary to the provisions of this Agreement or the purposes of the Fund; and

(iii) To co-operate with the Fund with a view to the application in its territories of appropriate measures to prevent transactions with non-members or with persons in their territories which would be contrary to the provisions of this Agreement or the purposes of the Fund.

Section 2. Restrictions on transactions with non-member countries

Nothing in this Agreement shall affect the right of any member to impose restrictions on exchange transactions with non-members or with persons in their territories unless the Fund finds that such restrictions prejudice the interests of members and are contrary to the purposes of the Fund.

Article XII

ORGANIZATION AND MANAGEMENT

Section 1. Structure of the Fund

The Fund shall have a Board of Governors, Executive Directors, a Managing Director and a staff.

116

Section 2. Board of Governors.

(*a*) All powers of the Fund shall be vested in the Board of Governors, consisting of one governor and one alternate appointed by each member in such manner as it may determine. Each governor and each alternate shall serve for five years, subject to the pleasure of the member appointing him, and may be reappointed. No alternate may vote except in the absence of his principal. The Board shall select one of the governors as chairman.

(*b*) The Board of Governors may delegate to the Executive Directors authority to exercise any powers of the Board, except the power to:

(i) Admit new members and determine the conditions of their admission.

(ii) Approve a revision of quotas.

(iii) Approve a uniform change in the par value of the currencies of all members.

(iv) Make arrangements to co-operate with other international organizations (other than informal arrangements of a temporary or administrative character).

(v) Determine the distribution of the net income of the Fund.

(vi) Require a member to withdraw.

(vii) Decide to liquidate the Fund.

(viii) Decide appeals from interpretations of this Agreement given by the Executive Directors.

(*c*) The Board of Governors shall hold an annual meeting and such other meetings as may be provided for by the Board or called by the Executive Directors. Meetings of the Board shall be called by the Directors whenever requested by five members or by members having one quarter of the total voting power.

(*d*) A quorum for any meeting of the Board of Governors shall be a majority of the governors exercising not less than two-thirds of the total voting power.

(*e*) Each governor shall be entitled to cast the number of votes allotted under Section 5 of this Article to the member appointing him.

(*f*) The Board of Governors may by regulation establish a procedure whereby the Executive Directors, when they deem such action to be in the best interests of the Fund, may obtain a vote of the governors on a specific question without calling a meeting of the Board.

(*g*) The Board of Governors, and the Executive Directors to the extent authorized, may adopt such rules and regulations as may be necessary or appropriate to conduct the business of the Fund.

(*h*) Governors and alternates shall serve as such without compensation from the Fund, but the Fund shall pay them reasonable expenses incurred in attending meetings.

(*i*) The Board of Governors shall determine the remuneration to be paid to the Executive Directors and the salary and terms of the contract of service of the Managing Director.

Section 3. Executive Directors

(*a*) The Executive Directors shall be responsible for the conduct of the general operations of the Fund, and for this purpose shall exercise all the powers delegated to them by the Board of Governors.

(*b*) There shall be not less than twelve directors who need not be governors, and of whom

(i) Five shall be appointed by the five members having the largest quotas;

(ii) Not more than two shall be appointed when the provisions of (*c*) below apply;

(iii) Five shall be elected by the members not entitled to appoint directors, other than the American Republics; and

(iv) Two shall be elected by the American Republics not entitled to appoint directors.

For the purposes of this paragraph, members means governments of countries whose names are set forth in Schedule A, whether they become members in accordance with Article XX or in accordance with Article II, Section 2. When governments of other countries become members, the Board of Governors may, by a four-fifth majority of the total voting power, increase the number of directors to be elected.

(*c*) If, at the second regular election of directors and thereafter, the members entitled to appoint directors under (*b*) (i) above do not include the two members, the holdings of whose currencies by the Fund have been, on the average over the preceding two years, reduced below their quotas by the largest absolute amounts in terms of gold as a common denominator, either one or both of such members, as the case may be, shall be entitled to appoint a director.

(*d*) Subject to Article XX, Section 3 (*b*), elections of elective directors shall be conducted at intervals of two years in accordance with the provisions of Schedule C, supplemented by such regulations as the Fund deems appropriate. Whenever the Board of Governors increases the number of directors to be elected under (*b*) above, it shall issue regulations making appropriate changes in the proportion of votes required to elect directors under the provisions of Schedule C.

117

(*e*) Each director shall appoint an alternate with full power to act for him when he is not present. When the directors appointing them are present, alternates may participate in meetings but may not vote.

(*f*) Directors shall continue in office until their successors are appointed or elected. If the office of an elected director becomes vacant more than ninety days before the end of his term, another director shall be elected for the remainder of the term by the members who elected the former director. A majority of the votes cast shall be required for election. While the office remains vacant, the alternate of the former director shall exercise his powers, except that of appointing an alternate.

(*g*) The Executive Directors shall function in continuous session at the principal office of the Fund and shall meet as often as the business of the Fund may require.

(*h*) A quorum for any meeting of the Executive Directors shall be a majority of the directors representing not less than one-half of the voting power.

(*i*) Each appointed director shall be entitled to cast the number of votes allotted under Section 5 of this Article to the member appointing him. Each elected director shall be entitled to cast the number of votes which counted towards his election. When the provisions of Section 5 (*b*) of this Article are applicable, the votes which a director would otherwise be entitled to cast shall be increased or decreased correspondingly. All the votes which a director is entitled to cast shall be cast as a unit.

(*j*) The Board of Governors shall adopt regulations under which a member not entitled to appoint a director under (*b*) above may send a representative to attend any meeting of the Executive Directors when a request made by, or a matter particularly affecting, that member is under consideration.

(*k*) The Executive Directors may appoint such committees as they deem advisable. Membership of committees need not be limited to governors or directors or their alternates.

Section 4. Managing Director and staff

(*a*) The Executive Directors shall select a Managing Director who shall not be a governor or an executive director. The Managing Director shall be chairman of the Executive Directors, but shall have no vote except a deciding vote in case of an equal division. He may participate in meetings of the Board of Governors, but shall not vote at such meetings. The Managing Director shall cease to hold office when the Executive Directors so decide.

(*b*) The Managing Director shall be chief of the operating staff of the Fund and shall conduct, under the direction of the Executive

113

Directors, the ordinary business of the Fund. Subject to the general control of the Executive Directors, he shall be responsible for the organization, appointment and dismissal of the staff of the Fund.

(*c*) The Managing Director and the staff of the Fund, in the discharge of their functions, shall owe their duty entirely to the Fund and to no other authority. Each member of the Fund shall respect the international character of this duty and shall refrain from all attempts to influence any of the staff in the discharge of his functions.

(*d*) In appointing the staff the Managing Director shall, subject to the paramount importance of securing the highest standards of efficiency and of technical competence, pay due regard to the importance of recruiting personnel on as wide a geographical basis as possible.

Section 5. Voting

(*a*) Each member shall have two hundred and fifty votes plus one additional vote for each part of its quota equivalent to one hundred thousand United States dollars.

(*b*) Whenever voting is required under Article V, Section 4 or 5, each member shall have the number of votes to which it is entitled under (*a*) above, adjusted:

(i) by the addition of one vote for the equivalent of each 400,000 United States dollars of net sales of its currency up to the date when the vote is taken, or

(ii) by the subtraction of one vote for the equivalent of each 400,000 United States dollars of its net purchases of the currencies of other members up to the date when the vote is taken

provided, that neither net purchases nor net sales shall be deemed at any time to exceed an amount equal to the quota of the member involved.

(*c*) For the purpose of all computations under this Section, United States dollars shall be deemed to be of the weight and fineness in effect on July 1, 1944, adjusted for any uniform change under Article IV, Section 7, if a waiver is made under Section 8 (*d*) of that Article.

(*d*) Except as otherwise specifically provided, all decisions of the Fund shall be made by a majority of the votes cast.

Section 6. Distribution of net income

(*a*) The Board of Governors shall determine annually what part of the Fund's net income shall be placed to reserve and what part, if any, shall be distributed.

(*b*) If any distribution is made, there shall first be distributed a two per cent non-cumulative payment to each member on the

114

amount by which seventy-five per cent of its quota exceeded the Fund's average holdings of its currency during that year. The balance shall be paid to all members in proportion to their quotas. Payments to each member shall be made in its own currency.

Section 7. Publication of reports

(*a*) The Fund shall publish an annual report containing an audited statement of its accounts, and shall issue, at intervals of three months or less, a summary statement of its transactions and its holdings of gold and currencies of members.

(*b*) The Fund may publish such other reports as it deems desirable for carrying out its purposes.

Section 8. Communication of views to members

The Fund shall at all times have the right to communicate its views informally to any member on any matter arising under this Agreement. The Fund may, by a two-thirds majority of the total voting power, decide to publish a report made to a member regarding its monetary or economic conditions and developments which directly tend to produce a serious disequilibrium in the international balance of payments of members. If the member is not entitled to appoint an executive director, it shall be entitled to representation in accordance with Section 3 (*j*) of this Article. The Fund shall not publish a report involving changes in the fundamental structure of the economic organization of members.

Article XIII

OFFICES AND DEPOSITORIES

Section 1. Location of offices

The principal office of the Fund shall be located in the territory of the member having the largest quota, and agencies or branch offices may be established in the territories of other members.

Section 2. Depositories

(*a*) Each member country shall designate its central bank as a depository for all the Fund's holdings of its currency, or if it has no central bank it shall designate such other institution as may be acceptable to the Fund.

(*b*) The Fund may hold other assets, including gold, in the depositories designated by the five members having the largest quotas and in such other designated depositories as the Fund may select. Initially, at least one half of the holdings of the Fund shall be held in the depository designated by the member in whose territories the

116

Fund has its principal office and at least forty per cent shall be held in the depositories designated by the remaining four members referred to above. However, all transfers of gold by the Fund shall be made with due regard to the costs of transport and anticipated requirements of the Fund. In an emergency the Executive Directors may transfer all or any part of the Fund's gold holdings to any place where they can be adequately protected.

Section 3. Guarantee of the Fund's assets

Each member guarantees all assets of the Fund against loss resulting from failure or default on the part of the depository designated by it.

Article XIV

TRANSITIONAL PERIOD

Section 1. Introduction

The Fund is not intended to provide facilities for relief or reconstruction or to deal with international indebtedness arising out of the war.

Section 2. Exchange restrictions

In the post-war transitional period members may, notwithstanding the provisions of any other articles of this Agreement, maintain and adapt to changing circumstances (and, in the case of members whose territories have been occupied by the enemy, introduce where necessary) restrictions on payments and transfers for current international transactions. Members shall, however, have continuous regard in their foreign exchange policies to the purposes of the Fund; and, as soon as conditions permit, they shall take all possible measures to develop such commercial and financial arrangements with other members as will facilitate international payments and the maintenance of exchange stability. In particular, members shall withdraw restrictions maintained or imposed under this Section as soon as they are satisfied that they will be able, in the absence of such restrictions, to settle their balance of payments in a manner which will not unduly encumber their access to the resources of the Fund.

Section 3. Notification to the Fund

Each member shall notify the Fund before it becomes eligible under Article XX, Section 4 (*c*) or (*d*) to buy currency from the Fund, whether it intends to avail itself of the transitional arrangements in Section 2 of this Article, or whether it is prepared to accept the obligations of Article VIII, Sections 2, 3 and 4. A member

116

availing itself of the transitional arrangements shall notify the Fund as soon thereafter as it is prepared to accept the above-mentioned obligations.

Section 4. Action of the Fund relating to restrictions

Not later than three years after the date on which the Fund begins operations and in each year thereafter, the Fund shall report on the restrictions still in force under Section 2 of this Article. Five years after the date on which the Fund begins operations, and in each year thereafter, any member still retaining any restrictions inconsistent with Article VIII, Sections 2, 3, or 4, shall consult the Fund as to their further retention. The Fund may, if it deems such action necessary in exceptional circumstances, make representations to any member that conditions are favourable for the withdrawal of any particular restriction, or for the general abandonment of restrictions, inconsistent with the provisions of any other articles of this Agreement. The member shall be given a suitable time to reply to such representations. If the Fund finds that the member persists in maintaining restrictions which are inconsistent with the purposes of the Fund, the member shall be subject to Article XV, Section 2 (*a*).

Section 5. Nature of transitional period

In its relations with members, the Fund shall recognize that the post-war transitional period will be one of change and adjustment and, in making decisions on requests occasioned thereby which are presented by any member it shall give the member the benefit of any reasonable doubt.

Article XV

WITHDRAWAL FROM MEMBERSHIP

Section 1. Right of members to withdraw

Any member may withdraw from the Fund at any time by transmitting a notice in writing to the Fund at its principal office. Withdrawal shall become effective on the date such notice is received.

Section 2. Compulsory withdrawal

(*a*) If a member fails to fulfill any of its obligations under this Agreement, the Fund may declare the member ineligible to use the resources of the Fund. Nothing in this Section shall be deemed to limit the provisions of Article IV, Section 6, Article V, Section 5, or Article VI, Section 1.

(*b*) If, after the expiration of a reasonable period, the member persists in its failure to fulfil any of its obligations under this Agreement,

117

or a difference between a member and the Fund under Article IV, Section 6, continues, that member may be required to withdraw from membership in the Fund by a decision of the Board of Governors carried by a majority of the governors representing a majority of the total voting power.

(*c*) Regulations shall be adopted to ensure that before action is taken against any member under (*a*) or (*b*) above, the member shall be informed in reasonable time of the complaint against it and given an adequate opportunity for stating its case, both orally and in writing.

Section 3. Settlement of accounts with members withdrawing

When a member withdraws from the Fund, normal transactions of the Fund in its currency shall cease and settlement of all accounts between it and the Fund shall be made with reasonable despatch by agreement between it and the Fund. If agreement is not reached promptly, the provisions of Schedule D shall apply to the settlement of accounts.

Article XVI

EMERGENCY PROVISIONS

Section 1. Temporary Suspension

(*a*) In the event of an emergency or the development of unforeseen circumstances threatening the operations of the Fund, the Executive Directors by unanimous vote may suspend for a period of not more than one hundred and twenty days the operation of any of the following provisions:

(i) Article IV, Sections 3 and 4 (*b*).
(ii) Article V, Sections 2, 3, 7, 8 (*a*) and (*e*).
(iii) Article VI, Section 2.
(iv) Article XI, Section 1.

(*b*) Simultaneously with any decision to suspend the operation of any of the foregoing provisions, the Executive Directors shall call a meeting of the Board of Governors for the earliest practicable date.

(*c*) The Executive Directors may not extend any suspension beyond one hundred and twenty days. Such suspension may be extended, however, for an additional period of not more than two hundred and forty days, if the Board of Governors by a four-fifths majority of the total voting power so decides, but it may not be further extended except by amendment of this Agreement pursuant to Article XVII.

(*d*) The Executive Directors may, by a majority of the total voting power, terminate such suspension at any time.

Section 2. Liquidation of the Fund

(*a*) The Fund may not be liquidated except by decision of the Board of Governors. In an emergency, if the Executive Directors decide that liquidation of the Fund may be necessary, they may temporarily suspend all transactions, pending decision by the Board.

(*b*) If the Board of Governors decides to liquidate the Fund, the Fund shall forthwith cease to engage in any activities except those incidental to the orderly collection and liquidation of its assets and the settlement of its liabilities, and all obligations of members under this Agreement shall cease except those set out in this Article, in Article XVIII, paragraph (*c*), in Schedule D, paragraph 7, and in Schedule E.

(*c*) Liquidation shall be administered in accordance with the provisions of Schedule E.

Article XVII

AMENDMENTS

(*a*) Any proposal to introduce modifications in this Agreement, whether emanating from a member, a governor or the Executive Directors, shall be communicated to the chairman of the Board of Governors who shall bring the proposal before the Board. If the proposed amendment is approved by the Board the Fund shall, by circular letter or telegram, ask all members whether they accept the proposed amendment. When three-fifths of the members, having four-fifths of the total voting power, have accepted the proposed amendment, the Fund shall certify the fact by a formal communication addressed to all members.

(*b*) Notwithstanding (*a*) above, acceptance by all members is required in the case of any amendment modifying

(i) the right to withdraw from the Fund (Article XV, Section 1);

(ii) the provision that no change in a member's quota shall be made without its consent (Article III, Section 2);

(iii) the provision that no change may be made in the par value of a member's currency except on the proposal of that member (Article IV, Section 5 (*b*)).

(*c*) Amendments shall enter into force for all members three months after the date of the formal communication unless a shorter period is specified in the circular letter or telegram.

Article XVIII

INTERPRETATION

(*a*) Any question of interpretation of the provisions of this Agreement arising between any member and the Fund or between any members of the Fund shall be submitted to the Executive Directors

119

for their decision. If the question particularly affects any member not entitled to appoint an executive director it shall be entitled to representation in accordance with Article XII, Section 3 (*j*).

(*b*) In any case where the Executive Directors have given a decision under (*a*) above, any member may require that the question be referred to the Board of Governors, whose decision shall be final. Pending the result of the reference to the Board the Fund may, so far as it deems necessary, act on the basis of the decision of the Executive Directors.

(*c*) Whenever a disagreement arises between the Fund and a member which has withdrawn, or between the Fund and any member during the liquidation of the Fund, such disagreement shall be submitted to arbitration by a tribunal of three arbitrators, one appointed by the Fund, another by the member or withdrawing member and an umpire who, unless the parties otherwise agree, shall be appointed by the President of the Permanent Court of International Justice or such other authority as may have been prescribed by regulation adopted by the Fund. The umpire shall have full power to settle all questions of procedure in any case where the parties are in disagreement with respect thereto.

Article XIX

EXPLANATION OF TERMS

In interpreting the provisions of this Agreement the Fund and its members shall be guided by the following:

(*a*) A member's monetary reserves means its net official holdings of gold, of convertible currencies of other members, and of the currencies of such non-members as the Fund may specify.

(*b*) The official holdings of a member means central holdings (that is, the holdings of its Treasury, central bank, stabilization fund, or similar fiscal agency).

(*c*) The holdings of other official institutions or other banks within its territories may, in any particular case, be deemed by the Fund, after consultation with the member, to be official holdings to the extent that they are substantially in excess of working balances; provided that for the purpose of determining whether, in a particular case, holdings are in excess of working balances, there shall be deducted from such holdings amounts of currency due to official institutions and banks in the territories of members or non-members specified under (*d*) below.

(*d*) A member's holdings of convertible currencies means its holdings of the currencies of other members which are not availing themselves of the transitional arrangements under Article XIV,

120

Section 2, together with its holdings of the currencies of such non-members as the Fund may from time to time specify. The term currency for this purpose includes without limitation coins, paper money, bank balances, bank acceptances, and government obligations issued with a maturity not exceeding twelve months.

(*e*) A member's monetary reserves shall be calculated by deducting from its central holdings the currency liabilities to the Treasuries, central banks, stabilization funds, or similar fiscal agencies of other members or non-members specified under (*d*) above, together with similar liabilities to other official institutions and other banks in the territories of members, or non-members specified under (*d*) above. To these net holdings shall be added the sums deemed to be official holdings of other official institutions and other banks under (*c*) above.

(*f*) The Fund's holdings of the currency of a member shall include any securities accepted by the Fund under Article III, Section 5.

(*g*) The Fund, after consultation with a member which is availing itself of the transitional arrangements under Article XIV, Section 2, may deem holdings of the currency of that member which carry specified rights of conversion into another currency or into gold to be holdings of convertible currency for the purpose of the calculation of monetary reserves.

(*h*) For the purpose of calculating gold subscriptions under Article III, Section 3, a member's net official holdings of gold and United States dollars shall consist of its official holdings of gold and United States currency after deducting central holdings of its currency by other countries and holdings of its currency by other official institutions and other banks if these holdings carry specified rights of conversion into gold or United States currency.

(*i*) Payments for current transactions means payments which are not for the purpose of transferring capital, and includes, without limitation:

1. All payments due in connection with foreign trade, other current business, including services, and normal short-term banking and credit facilities;
2. Payments due as interest on loans and as net income from other investments;
3. Payments of moderate amount for amortization of loans or for depreciation of direct investments;
4. Moderate remittances for family living expenses.

The Fund may, after consultation with the members concerned, determine whether certain specific transactions are to be considered current transactions or capital transactions.

Article XX

FINAL PROVISIONS

Section 1. Entry into force

This Agreement shall enter into force when it has been signed on behalf of governments having sixty-five per cent of the total of the quotas set forth in Schedule A and when the instruments referred to in Section 2 (*a*) of this Article have been deposited on their behalf, but in no event shall this Agreement enter into force before May 1, 1945.

Section 2. Signature

(*a*) Each government on whose behalf this Agreement is signed shall deposit with the Government of the United States of America an instrument setting forth that it has accepted this Agreement in accordance with its law and has taken all steps necessary to enable it to carry out all of its obligations under this Agreement.

(*b*) Each government shall become a member of the Fund as from the date of the deposit on its behalf of the instrument referred to in (*a*) above, except that no government shall become a member before this Agreement enters into force under Section 1 of this Article.

(*c*) The Government of the United States of America shall inform the governments of all countries whose names are set forth in Schedule A, and all governments whose membership is approved in accordance with Article II, Section 2, of all signatures of this Agreement and of the deposit of all instruments referred to in (*a*) above.

(*d*) At the time this Agreement is signed on its behalf, each government shall transmit to the Government of the United States of America one one-hundredth of one per cent of its total subscription in gold or United States dollars for the purpose of meeting administrative expenses of the Fund. The Government of the United States of America shall hold such funds in a special deposit account and shall transmit them to the Board of Governors of the Fund when the initial meeting has been called under Section 3 of this Article. If this Agreement has not come into force by December 31, 1945, the Government of the United States of America shall return such funds to the governments that transmitted them.

(*e*) This Agreement shall remain open for signature at Washington on behalf of the governments of the countries whose names are set forth in Schedule A until December 31, 1945.

(*f*) After December 31, 1945, this Agreement shall be open for signature on behalf of the government of any country whose membership has been approved in accordance with Article II, Section 2.

(*g*) By their signature of this Agreement, all governments accept it both on their own behalf and in respect of all their colonies, overseas territories, all territories under their protection, suzerainty, or authority and all territories in respect of which they exercise a mandate.

(*h*) In the case of governments whose metropolitan territories have been under enemy occupation, the deposit of the instrument referred to in (*a*) above may be delayed until one hundred and eighty days after the date on which these territories have been liberated. If, however, it is not deposited by any such government before the expiration of this period the signature affixed on behalf of that government shall become void and the portion of its subscription paid under (*d*) above shall be returned to it.

(*i*) Paragraphs (*d*) and (*h*) shall come into force with regard to each signatory government as from the date of its signature.

Section 3. Inauguration of the Fund

(*a*) As soon as this Agreement enters into force under Section 1 of this Article, each member shall appoint a governor and the member having the largest quota shall call the first meeting of the Board of Governors.

(*b*) At the first meeting of the Board of Governors, arrangements shall be made for the selection of provisional executive directors. The governments of the five countries for which the largest quotas are set forth in Schedule A shall appoint provisional executive directors. If one or more of such governments have not become members, the executive directorships they would be entitled to fill shall remain vacant until they become members, or until January 1, 1946, whichever is the earlier. Seven provisional executive directors shall be elected in accordance with the provisions of Schedule B and shall remain in office until the date of the first regular election of executive directors which shall be held as soon as practicable after January 1, 1946.

(*c*) The Board of Governors may delegate to the provisional executive directors any powers except those which may not be delegated to the Executive Directors.

Section 4. Initial determination of par values

(*a*) When the Fund is of the opinion that it will shortly be in a position to begin exchange transactions, it shall so notify the members and shall request each member to communicate within thirty days the par value of its currency based on the rates of exchange prevailing on the sixtieth day before the entry into force of this Agreement. No member whose metropolitan territory has been occupied by the enemy shall be required to make such a communica-

tion while that territory is a theatre of major hostilities or for such period thereafter as the Fund may determine. When such a member communicates the par value of its currency the provisions of (*d*) below shall apply.

(*b*) The par value communicated by a member whose metropolitan territory has not been occupied by the enemy shall be the par value of that member's currency for the purposes of this Agreement unless, within ninety days after the request referred to in (*a*) above has been received, (i) the member notifies the Fund that it regards the par value as unsatisfactory, or (ii) the Fund notifies the member that in its opinion the par value cannot be maintained without causing recourse to the Fund on the part of that member or others on a scale prejudicial to the Fund and to members. When notification is given under (i) or (ii) above, the Fund and the member shall, within a period determined by the Fund in the light of all relevant circumstances, agree upon a suitable par value for that currency. If the Fund and the member do not agree within the period so determined, the member shall be deemed to have withdrawn from the Fund on the date when the period expires.

(*c*) When the par value of a member's currency has been established under (*b*) above, either by the expiration of ninety days without notification, or by agreement after notification, the member shall be eligible to buy from the Fund the currencies of other members to the full extent permitted in this Agreement, provided that the Fund has begun exchange transactions.

(*d*) In the case of a member whose metropolitan territory has been occupied by the enemy, the provisions of (*b*) above shall apply, subject to the following modifications:

(i) The period of ninety days shall be extended so as to end on a date to be fixed by agreement between the Fund and the member.

(ii) Within the extended period the member may, if the Fund has begun exchange transactions, buy from the Fund with its currency the currencies of other members, but only under such conditions and in such amounts as may be prescribed by the Fund.

(iii) At any time before the date fixed under (i) above, changes may be made by agreement with the Fund in the par value communicated under (*a*) above.

(*e*) If a member whose metropolitan territory has been occupied by the enemy adopts a new monetary unit before the date to be fixed under (*d*) (i) above, the par value fixed by that member for the new unit shall be communicated to the Fund and the provisions of (*d*) above shall apply.

(*f*) Changes in par values agreed with the Fund under this Section shall not be taken into account in determining whether a proposed change falls within (i), (ii) or (iii) of Article IV, Section 5 (*c*).

(*g*) A member communicating to the Fund a par value for the currency of its metropolitan territory shall simultaneously communicate a value, in terms of that currency, for each separate currency, where such exists, in the territories in respect of which it has accepted this Agreement under Section 2 (*g*) of this Article, but no member shall be required to make a communication for the separate currency of a territory which has been occupied by the enemy while that territory is a theatre of major hostilities or for such period thereafter as the Fund may determine. On the basis of the par value so communicated, the Fund shall compute the par value of each separate currency. A communication or notification to the Fund under (*a*), (*b*) or (*d*) above regarding the par value of a currency, shall also be deemed, unless the contrary is stated, to be a communication or notification regarding the par value of all the separate currencies referred to above. Any member may, however, make a communication or notification relating to the metropolitan or any of the separate currencies alone. If the member does so, the provisions of the preceding paragraphs (including (*d*) above, if a territory where a separate currency exists has been occupied by the enemy) shall apply to each of these currencies separately.

(*h*) The Fund shall begin exchange transactions at such date as it may determine after members having sixty-five per cent of the total of the quotas set forth in Schedule A have become eligible, in accordance with the preceding paragraphs of this Section, to purchase the currencies of other members, but in no event until after major hostilities in Europe have ceased.

(*i*) The Fund may postpone exchange transactions with any member if its circumstances are such that, in the opinion of the Fund they would lead to use of the resources of the Fund in a manner contrary to the purposes of this Agreement or prejudicial to the Fund or the members.

(*j*) The par values of the currencies of governments which indicate their desire to become members after December 31, 1945, shall be determined in accordance with the provisions of Article II, Section 2.

DONE at Washington, in a single copy which shall remain deposited in the archives of the Government of the United States of America which shall transmit certified copies to all governments whose names are set forth in Schedule A and to all governments whose membership is approved in accordance with Article II, Section 2.

125

SCHEDULE A

QUOTAS

	(In millions of United States dollars)
Australia	200
Belgium	225
Bolivia	10
Brazil	150
Canada	300
Chile	50
China	550
Colombia	50
Costa Rica	5
Cuba	50
Czechoslovakia	125
Denmark[1]	*
Dominican Republic	5
Ecuador	5
Egypt	45
El Salvador	2·5
Ethiopia	6
France	450
Greece	40
Guatemala	5
Haiti	5
Honduras	2·5
Iceland	1
India	400
Iran	25
Iraq	8
Liberia	·5
Luxembourg	10
Mexico	90
Netherlands	275
New Zealand	50
Nicaragua	2
Norway	50
Panama	·5
Paraguay	2
Peru	25
Philippine Commonwealth	15
Poland	125
Union of South Africa	100
Union of Soviet Socialist Republics	1200
United Kingdom	1300

[1] The quota of Denmark shall be determined by the Fund after the Danish Government has declared its readiness to sign this Agreement but before signature takes place.

121

	(In millions of United States dollars)
United States	2750
Uruguay	15
Venezuela	15
Yugoslavia	60

SCHEDULE B

PROVISIONS WITH RESPECT TO REPURCHASE BY A MEMBER OF ITS CURRENCY HELD BY THE FUND

1. In determining the extent to which repurchase of a member's currency from the Fund under Article V, Section 7 (*b*) shall be made with each type of monetary reserve, that is, with gold and with each convertible currency, the following rule, subject to 2 below, shall apply:

(*a*) If the member's monetary reserves have not increased during the year, the amount payable to the Fund shall be distributed among all types of reserves in proportion to the member's holdings thereof at the end of the year.

(*b*) If the member's monetary reserves have increased during the year, a part of the amount payable to the Fund equal to one-half of the increase shall be distributed among those types of reserves which have increased in proportion to the amount by which each of them has increased. The remainder of the sum payable to the Fund shall be distributed among all types of reserves in proportion to the member's remaining holdings thereof.

(*c*) If after all the repurchases required under Article V, Section 7 (*b*), had been made, the result would exceed any of the limits specified in Article V, Section 7 (*c*), the Fund shall require such repurchases to be made by the members proportionately in such manner that the limits will not be exceeded.

2. The Fund shall not acquire the currency of any non-member under Article V, Section 7 (*b*) and (*c*).

3. In calculating monetary reserves and the increase in monetary reserves during any year for the purpose of Article V, Section 7 (*b*) and (*c*), no account shall be taken, unless deductions have otherwise been made by the member for such holdings, of any increase in those monetary reserves which is due to currency previously inconvertible having become convertible during the year; or to holdings which are the proceeds of a long-term or medium-term loan contracted during the year; or to holdings which have been transferred or set aside for repayment of a loan during the subsequent year.

4. In the case of members whose metropolitan territories have been occupied by the enemy, gold newly produced during the five years after the entry into force of this Agreement from mines located within their metropolitan territories shall not be included in computations of their monetary reserves or of increases in their monetary reserves.

SCHEDULE C

ELECTION OF EXECUTIVE DIRECTORS

1. The election of the elective executive directors shall be by ballot of the governors eligible to vote under Article XII, Section 3 (*b*) (iii) and (iv).

2. In balloting for the five directors to be elected under Article XII, Section 3 (*b*) (iii), each of the governors eligible to vote shall cast for one person all of the votes to which he is entitled under Article XII, Section 5 (*a*). The five persons receiving the greatest number of votes shall be directors, provided that no person who received less than nineteen per cent of the total number of votes that can be cast (eligible votes) shall be considered elected.

3. When five persons are not elected in the first ballot, a second ballot shall be held in which the person who received the lowest number of votes shall be ineligible for election and in which there shall vote only (*a*) those governors who voted in the first ballot for a person not elected, and (*b*) those governors whose votes for a person elected are deemed under 4 below to have raised the votes cast for that person above twenty per cent of the eligible votes.

4. In determining whether the votes cast by a governor are to be deemed to have raised the total of any person above twenty per cent of the eligible votes the twenty per cent shall be deemed to include, first, the votes of the governor casting the largest number of votes for such person, then the votes of the governor casting the next largest number, and so on until twenty per cent is reached.

5. Any governor part of whose votes must be counted in order to raise the total of any person above nineteen per cent shall be considered as casting all of his votes for such person even if the total votes for such person thereby exceed twenty per cent.

6. If, after the second ballot, five persons have not been elected, further ballots shall be held on the same principles until five persons have been elected, provided that after four persons are elected, the fifth may be elected by a simple majority of the remaining votes and shall be deemed to have been elected by all such votes.

7. The directors to be elected by the American Republics under Article XII, Section 3 (*b*) (iv) shall be elected as follows:

(*a*) Each of the directors shall be elected separately.

(*b*) In the election of the first director, each governor representing an American Republic eligible to participate in the election shall cast for one person all the votes to which he is entitled. The person receiving the largest number of votes shall be elected provided that he has received not less than forty-five per cent of the total votes.

(*c*) If no person is elected on the first ballot further ballots shall be held, in each of which the person receiving the lowest number of votes shall be eliminated, until one person receives a number of votes sufficient for election under (*b*) above.

(*d*) Governors whose votes contributed to the election of the first director shall take no part in the election of the second director.

(*e*) Persons who did not succeed in the first election shall not be ineligible for election as the second director.

(*f*) A majority of the votes which can be cast shall be required for election of the second director. If at the first ballot no person receives a majority, further

ballots shall be held in each of which the person receiving the lowest number of votes shall be eliminated, until some person obtains a majority.

(g) The second director shall be deemed to have been elected by all the votes which could have been cast in the ballot securing his election.

ANNEX B

Articles of Agreement of the International Bank for Reconstruction and Development

The Governments on whose behalf the present Agreement is signed agree as follows:

Introductory Article

The International Bank for Reconstruction and Development is established and shall operate in accordance with the following provisions:

Article I

PURPOSES

The purposes of the Bank are:

(i) To assist in the reconstruction and development of territories of members by facilitating the investment of capital for productive purposes, including the restoration of economies destroyed or disrupted by war, the reconversion of productive facilities to peacetime needs and the encouragement of the development of productive facilities and resources in less developed countries.

(ii) To promote private foreign investment by means of guarantees or participations in loans and other investments made by private investors; and when private capital is not available on reasonable terms, to supplement private investment by providing, on suitable conditions, finance for productive purposes out of its own capital, funds raised by it and its other resources.

(iii) To promote the long-range balanced growth of international trade and the maintenance of equilibrium in balances of payments by encouraging international investment for the development of the productive resources of members, thereby assisting in raising productivity, the standard of living and conditions of labour in their territories.

(iv) To arrange the loans made or guaranteed by it in relation to international loans through other channels so that the more useful and urgent projects, large and small alike, will be dealt with first.

29

(v) To conduct its operations with due regard to the effect of international investment on business conditions in the territories of members and, in the immediate post-war years, to assist in bringing about a smooth transition from a war-time to a peace-time economy.

The Bank shall be guided in all its decisions by the purposes set forth above.

Article II

MEMBERSHIP IN AND CAPITAL OF THE BANK

Section 1. Membership

(*a*) The original members of the Bank shall be those members of the International Monetary Fund which accept membership in the Bank before the date specified in Article XI, Section 2 (*e*).

(*b*) Membership shall be open to other members of the Fund, at such times and in accordance with such terms as may be prescribed by the Bank.

Section 2. Authorized capital

(*a*) The authorized capital stock of the Bank shall be $10,000 millions, in terms of United States dollars of the weight and fineness in effect on July 1, 1944. The capital stock shall be divided into 100,000 shares having a par value of $100,000 each, which shall be available for subscription only by members.

(*b*) The capital stock may be increased when the Bank deems it advisable by a three-fourths majority of the total voting power.

Section 3. Subscription of shares

(*a*) Each member shall subscribe shares of the capital stock of the Bank. The minimum number of shares to be subscribed by the original members shall be those set forth in Schedule A. The minimum number of shares to be subscribed by other members shall be determined by the Bank, which shall reserve a sufficient portion of its capital stock for subscription by such members.

(*b*) The Bank shall prescribe rules laying down the conditions under which members may subscribe shares of the authorized capital stock of the Bank in addition to their minimum subscriptions.

(*c*) If the authorized capital stock of the Bank is increased, each member shall have a reasonable opportunity to subscribe, under such conditions as the Bank shall decide, a proportion of the increase of stock equivalent to the proportion which its stock theretofore subscribed bears to the total capital stock of the Bank, but no member shall be obligated to subscribe any part of the increased capital

Section 4. Issue price of shares

Shares included in the minimum subscriptions of original members shall be issued at par. Other shares shall be issued at par unless the Bank by a majority of the total voting power decides in special circumstances to issue them on other terms.

Section 5. Division and calls of subscribed capital

The subscription of each member shall be divided into two parts as follows:

(i) twenty per cent shall be paid or subject to call under Section 7 (i) of this Article as needed by the Bank for its operations;

(ii) the remaining eighty per cent shall be subject to call by the Bank only when required to meet obligations of the Bank created under Article IV, Section 1 (*a*) (ii) and (iii).

Calls on unpaid subscriptions shall be uniform on all shares.

Section 6. Limitation on liability

Liability on shares shall be limited to the unpaid portion of the issue price of the shares.

Section 7. Method of payment of subscriptions for shares

Payment of subscriptions for shares shall be made in gold or United States dollars and in the currencies of the members as follows:

(i) under Section 5 (i) of this Article, two per cent of the price of each share shall be payable in gold or United States dollars, and, when calls are made, the remaining eighteen per cent shall be paid in the currency of the member;

(ii) when a call is made under Section 5 (ii) of this Article, payment may be made at the option of the member either in gold, United States dollars or in the currency required to discharge the obligations of the Bank for the purpose for which the call is made;

(iii) when a member makes payments in any currency under (i) and (ii) above, such payments shall be made in amounts equal in value to the member's liability under the call. This liability shall be a proportionate part of the subscribed capital stock of the Bank as authorized and defined in Section 2 of this Article.

Section 8. Time of payment of subscriptions

(*a*) The two per cent payable on each share in gold or United States dollars under Section 7 (i) of this Article, shall be paid within sixty days of the date on which the Bank begins operations, provided

that (i) any original member of the Bank whose metropolitan territory has suffered from enemy occupation or hostilities during the present war shall be granted the right to postpone payment of one-half per cent until five years after that date; (ii) an original member who cannot make such a payment because it has not recovered possession of its gold reserves which are still seized or immobilized as a result of the war may postpone all payment until such date as the Bank may decide.

(*b*) The remainder of the price of each share payable under Section 7 (i) of this Article shall be paid as and when called by the Bank, provided that

(i) the Bank shall, within one year of its beginning operations, call not less than eight per cent of the price of the share in addition to the payment of two per cent referred to in (*a*) above:

(ii) not more than five per cent of the price of the share shall be called in any period of three months.

Section 9. Maintenance of value of certain currency holdings of the Bank

(*a*) Whenever (i) the par value of a member's currency is reduced, or (ii) the foreign exchange value of a member's currency has, in the opinion of the Bank, depreciated to a significant extent within that member's territories, the member shall pay to the Bank within a reasonable time an additional amount of its own currency sufficient to maintain the value, as of the time of initial subscription, of the amount of the currency of such member, which is held by the Bank and derived from currency originally paid in to the Bank by the member under Article II, Section 7 (i), from currency referred to in Article IV, Section 2 (*b*), or from any additional currency furnished under the provisions of the present paragraph, and which has not been re-purchased by the member for gold or for the currency of any member which is acceptable to the Bank.

(*b*) Whenever the par value of a member's currency is increased, the Bank shall return to such member within a reasonable time an amount of that member's currency equal to the increase in the value of the amount of such currency described in (*a*) above.

(*c*) The provisions of the preceding paragraphs may be waived by the Bank when a uniform proportionate change in the par values of the currencies of all its members is made by the International Monetary Fund.

Section 10. Restriction on disposal of shares

Shares shall not be pledged or encumbered in any manner whatever and they shall be transferable only to the Bank.

127

Article III

GENERAL PROVISIONS RELATING TO LOANS AND GUARANTEES

Section 1. Use of resources

(*a*) The resources and the facilities of the Bank shall be used exclusively for the benefit of members with equitable consideration to projects for development and projects for reconstruction alike.

(*b*) For the purpose of facilitating the restoration and reconstruction of the economy of members whose metropolitan territories have suffered great devastation from enemy occupation or hostilities, the Bank, in determining the conditions and terms of loans made to such members, shall pay special regard to lightening the financial burden and expediting the completion of such restoration and reconstruction.

Section 2. Dealings between members and the Bank

Each member shall deal with the Bank only through its Treasury, central bank, stabilization fund or other similar fiscal agency, and the Bank shall deal with members only by or through the same agencies.

Section 3. Limitations on guarantees and borrowings of the Bank

The total amount outstanding of guarantees, participations in loans and direct loans made by the Bank shall not be increased at any time, if by such increase the total would exceed one hundred per cent of the unimpaired subscribed capital, reserves and surplus of the Bank.

Section 4. Conditions on which the Bank may guarantee or make loans

The Bank may guarantee, participate in, or make loans to any member or any political sub-division thereof and any business, industrial, and agricultural enterprise in the territories of a member, subject to the following conditions.

1. When the member in whose territories the project is located is not itself the borrower, the member or the central bank or some comparable agency of the Member which is acceptable to the Bank, fully guarantees the repayment of the principal and the payment of interest and other charges on the loan.

2. The Bank is satisfied that in the prevailing market conditions the borrower would be unable otherwise to obtain the loan under conditions which in the opinion of the Bank are reasonable for the borrower.

3. A competent committee, as provided for in Article V, Section 7, has submitted a written report recommending the project after a careful study of the merits of the proposal.

4. In the opinion of the Bank the rate of interest and other charges are reasonable and such rate, charges and the schedule for repayment of principal are appropriate to the project.

5. In making or guaranteeing a loan, the Bank shall pay due regard to the prospects that the borrower, and, if the borrower is not a member, that the guarantor, will be in a position to meet its obligations under the loan; and the Bank shall act prudently in the interests both of the particular member in whose territories the project is located and of the members as a whole.

6. In guaranteeing a loan made by other investors, the Bank receives suitable compensation for its risk.

7. Loans made or guaranteed by the Bank shall, except in special circumstances, be for the purpose of specific projects of reconstruction or development.

Section 5. Use of loans guaranteed, participated in or made by the Bank

(*a*) The Bank shall impose no conditions that the proceeds of a loan shall be spent in the territories of any particular member or members.

(*b*) The Bank shall make arrangements to ensure that the proceeds of any loan are used only for the purposes for which the loan was granted, with due attention to considerations of economy and efficiency and without regard to political or other non-economic influences or considerations.

(*c*) In the case of loans made by the Bank, it shall open an account in the name of the borrower and the amount of the loan shall be credited to this account in the currency or currencies in which the loan is made. The borrower shall be permitted by the Bank to draw on this account only to meet expenses in connection with the project as they are actually incurred.

Article IV

OPERATIONS

Section 1. Methods of making or facilitating loans

(*a*) The Bank may make or facilitate loans which satisfy the general conditions of Article III in any of the following ways:

(i) By making or participating in direct loans out of its own funds corresponding to its unimpaired paid-up capital, surplus and, subject to Section 6 of this Article, to its reserves.

(ii) By making or participating in direct loans out of funds raised

24

in the market of a member, or otherwise borrowed by the Bank.

(iii) By guaranteeing in whole or in part loans made by private investors through the usual investment channels.

(*b*) The Bank may borrow funds under (*a*) (ii) above or guarantee loans under (*a*) (iii) above only with the approval of the member in whose markets the funds are raised and the member in whose currency the loan is denominated, and only if those members agree that the proceeds may be exchanged for the currency of any other member without restriction.

Section 2. Availability and transferability of currencies

(*a*) Currencies paid into the Bank under Article II, Section 7 (i), shall be loaned only with the approval in each case of the member whose currency is involved; provided, however, that if necessary, after the Bank's subscribed capital has been entirely called, such currencies shall, without restriction by the members whose currencies are offered, be used or exchanged for the currencies required to meet contractual payments of interest, other charges or amortization on the Bank's own borrowings, or to meet the Bank's liabilities with respect to such contractual payments on loans guaranteed by the Bank.

(*b*) Currencies received by the Bank from borrowers or guarantors in payment on account of principal of direct loans made with currencies referred to in (*a*) above shall be exchanged for the currencies of other members or reloaned only with the approval in each case of the members whose currencies are involved; provided, however, that if necessary, after the Bank's subscribed capital has been entirely called, such currencies shall, without restriction by the members whose currencies are offered, be used or exchanged for the currencies required to meet contractual payments of interest, other charges or amortization on the Bank's own borrowings, or to meet the Bank's liabilities with respect to such contractual payments on loans guaranteed by the Bank.

(*c*) Currencies received by the Bank from borrowers or guarantors in payment on account of principal of direct loans made by the Bank under Section 1 (*a*) (ii) of this Article, shall be held and used without restriction by the members to make amortization payments, or to anticipate payment of or repurchase part or all of the Bank's own obligations.

(*d*) All other currencies available to the Bank, including those raised in the market or otherwise borrowed under Section 1 (*a*) (ii) of this Article, those obtained by the sale of gold, those received as payments of interest and other charges for direct loans made under

2.5

Sections 1 (*a*) (i) and (ii), and those received as payments of commissions and other charges under Section 1 (*a*) (iii), shall be used or exchanged for other currencies or gold required in the operations of the Bank without restriction by the members whose currencies are offered.

(*e*) Currencies raised in the markets of members by borrowers on loans guaranteed by the Bank under Section 1 (*a*) (iii) of this Article, shall also be used or exchanged for other currencies without restriction by such members.

Section 3. Provision of currencies for direct loans

The following provisions shall apply to direct loans under Sections 1 (*a*) (i) and (ii) of this Article:

(*a*) The Bank shall furnish the borrower with such currencies of members other than the member in whose territories the project is located as are needed by the borrower for expenditures to be made in the territories of such other members to carry out the purposes of the loan.

(*b*) The Bank may, in exceptional circumstances when local currency required for the purposes of the loan cannot be raised by the borrower on reasonable terms, provide the borrower as part of the loan with an appropriate amount of that currency.

(*c*) The Bank, if the project gives rise indirectly to an increased need for foreign exchange by the member in whose territories the project is located, may in exceptional circumstances provide the borrower as part of the loan with an appropriate amount of gold or foreign exchange not in excess of the borrower's local expenditure in connection with the purposes of the loan.

(*d*) The Bank may, in exceptional circumstances, at the request of a member in whose territories a portion of the loan is spent, repurchase with gold or foreign exchange a part of that member's currency thus spent but in no case shall the part so repurchased exceed the amount by which the expenditure of the loan in those territories gives rise to an increased need for foreign exchange.

Section 4. Payment provisions for direct loans

Loan contracts under Section 1 (*a*) (i) or (ii) of this Article shall be made in accordance with the following payment provisions:

(*a*) The terms and conditions of interest and amortization payments, maturity and dates of payment of each loan shall be

121a

determined by the Bank. The Bank shall also determine the rate and any other terms and conditions of commission to be charged in connection with such loan.

In the case of loans made under Section 1 (*a*) (ii) of this Article during the first ten years of the Bank's operations, this rate of commission shall be not less than one per cent per annum and not greater than one and one-half per cent per annum, and shall be charged on the outstanding portion of any such loan. At the end of this period of ten years, the rate of commission may be reduced by the Bank with respect both to the outstanding portions of loans already made and to future loans, if the reserves accumulated by the Bank under Section 6 of this Article and out of other earnings are considered by it sufficient to justify a reduction. In the case of future loans the Bank shall also have discretion to increase the rate of commission beyond the above limit, if experience indicates that an increase is advisable.

(*b*) All loan contracts shall stipulate the currency or currencies in which payments under the contract shall be made to the Bank. At the option of the borrower, however, such payments may be made in gold, or subject to the agreement of the Bank, in the currency of a member other than that prescribed in the contract.

(i) In the case of loans made under Section 1 (*a*) (i) of this Article, the loan contracts shall provide that payments to the Bank of interest, other charges and amortization shall be made in the currency loaned, unless the member whose currency is loaned agrees that such payments shall be made in some other specified currency or currencies. These payments, subject to the provisions of Article II, Section 9 (*c*), shall be equivalent to the value of such contractual payments at the time the loans were made, in terms of a currency specified for the purpose by the Bank by a three-fourths majority of the total voting power.

(ii) In the case of loans made under Section 1 (*a*) (ii) of this Article, the total amount outstanding and payable to the Bank in any one currency shall at no time exceed the total amount of the outstanding borrowings made by the Bank under Section 1 (*a*) (ii) and payable in the same currency.

(*c*) If a member suffers from an acute exchange stringency, so that the service of any loan contracted by that member or guaranteed by it or by one of its agencies cannot be provided in the stipulated manner, the member concerned may appeal to the Bank for a relaxation of the conditions of payment. If the Bank is satisfied that some relaxation is in the interests of the particular member and of

127

the operations of the Bank and of its members as a whole, it may take action under either, or both, of the following paragraphs with respect to the whole, or part, of the annual service:

(i) The Bank may, in its discretion, make arrangements with the member concerned to accept service payments on the loan in the member's currency for periods not to exceed three years upon appropriate terms regarding the use of such currency and the maintenance of its foreign exchange value; and for the repurchase of such currency on appropriate terms.

(ii) The Bank may modify the terms of amortization or extend the life of the loan, or both.

Section 5. Guarantees

(*a*) In guaranteeing a loan placed through the usual investment channels, the Bank shall charge a guarantee commission payable periodically on the amount of the loan outstanding at a rate determined by the Bank. During the first ten years of the Bank's operations, this rate shall be not less than one per cent per annum and not greater than one and one-half per cent per annum. At the end of this period of ten years, the rate of commission may be reduced by the Bank with respect both to the outstanding portions of loans already guaranteed and to future loans if the reserves accumulated by the Bank under Section 6 of this Article and out of other earnings are considered by it sufficient to justify a reduction. In the case of future loans the Bank shall also have discretion to increase the rate of commission beyond the above limit, if experience indicates that an increase is advisable.

(*b*) Guarantee commissions shall be paid directly to the Bank by the borrower.

(*c*) Guarantees by the Bank shall provide that the Bank may terminate its liability with respect to interest if, upon default by the borrower and by the guarantor, if any, the Bank offers to purchase, at par and interest accrued to a date designated in the offer, the bonds or other obligations guaranteed.

(*d*) The Bank shall have power to determine any other terms and conditions of the guarantee.

Section 6. Special reserve

The amount of commissions received by the Bank under Sections 4 and 5 of this Article shall be set aside as a special reserve, which shall be used only for meeting liabilities of the Bank in accordance with Section 7 of this Article. The special reserve shall be held in such liquid form, permitted under this Agreement, as the Executive Directors may decide.

Section 7. Methods of meeting liabilities of the Bank in case of defaults

In cases of default on loans made, participated in, or guaranteed by the Bank:

(*a*) The Bank shall make such arrangements as may be feasible to adjust the obligations under the loans, including arrangements under or analogous to those provided in Section 4 (*c*) of this Article.

(*b*) The payments in discharge of the Bank's liabilities on borrowings or guarantees under Sections 1 (*a*) (ii) and (iii) of this Article shall be charged:

(i) first, against the special reserve provided in Section 6 of this Article;

(ii) then, to the extent necessary and at the discretion of the Bank, against the other reserves, surplus and capital available to the Bank.

(*c*) Whenever necessary to meet contractual payments of interest, other charges or amortization on the Bank's own borrowings, or to meet the Bank's liabilities with respect to similar payments on loans guaranteed by the Bank, the Bank may call an appropriate amount of the unpaid subscriptions of members in accordance with Article II, Sections 5 and 7. Moreover, if it believes that a default may be of long duration, the Bank may call an additional amount of such unpaid subscriptions not to exceed in any one year one per cent of the total subscriptions of the members for the following purposes:

(i) To redeem prior to maturity or otherwise discharge its liability on all or part of the outstanding principal of any loan guaranteed by it in respect of which the debtor is in default.

(ii) To repurchase or otherwise discharge its liability on all or part of its own outstanding borrowings.

Section 8. Miscellaneous operations

In addition to the operations specified elsewhere in this Agreement, the Bank shall have the power:

(i) To buy and sell securities it has issued and to buy and sell securities which it has guaranteed or in which it has invested, provided that the Bank shall obtain the approval of the member in whose territories the securities are to be bought or sold.

129

(ii) To guarantee securities in which it has invested for the purpose of facilitating their sale.

(iii) To borrow the currency of any member with the approval of that member.

(iv) To buy and sell such other securities as the Directors by a three-fourths majority of the total voting power may deem proper for the investment of all or part of the special reserve under Section 6 of this Article.

In exercising the powers conferred by this Section, the Bank may deal with any person, partnership, association, corporation or other legal entity in the territories of any member.

Section 9. Warning to be placed on securities

Every security guaranteed or issued by the Bank shall bear on its face a conspicuous statement to the effect that it is not an obligation of any government unless expressly stated on the security.

Section 10. Political activity prohibited

The Bank and its officers shall not interfere in the political affairs of any member; nor shall they be influenced in their decisions by the political character of the member or members concerned. Only economic considerations shall be relevant to their decisions, and these considerations shall be weighed impartially in order to achieve the purposes stated in Article I.

Article V

ORGANIZATION AND MANAGEMENT

Section 1. Structure of the Bank

The Bank shall have a Board of Governors, Executive Directors, a President and such other officers and staff to perform such duties as the Bank may determine.

Section 2. Board of Governors

(*a*) All the powers of the Bank shall be vested in the Board of Governors consisting of one governor and one alternate appointed by each member in such manner as it may determine. Each governor and each alternate shall serve for five years, subject to the pleasure of the member appointing him, and may be reappointed. No alternate may vote except in the absence of his principal. The Board shall select one of the governors as Chairman.

(*b*) The Board of Governors may delegate to the Executive Directors authority to exercise any powers of the Board, except the power to:

(i) Admit new members and determine the conditions of their admission;
(ii) Increase or decrease the capital stock;
(iii) Suspend a member;
(iv) Decide appeals from interpretations of this Agreement given by the Executive Directors;
(v) Make arrangements to co-operate with other international organizations (other than informal arrangements of a temporary and administrative character);
(vi) Decide to suspend permanently the operations of the Bank and to distribute its assets;
(vii) Determine the distribution of the net income of the Bank.

(*c*) The Board of Governors shall hold an annual meeting and such other meetings as may be provided for by the Board or called by the Executive Directors. Meetings of the Board shall be called by the Directors whenever requested by five members or by members having one-quarter of the total voting power.

(*d*) A quorum for any meeting of the Board of Governors shall be a majority of the Governors, exercising not less than two-thirds of the total voting power.

(*e*) The Board of Governors may by regulation establish a procedure whereby the Executive Directors, when they deem such action to be in the best interests of the Bank, may obtain a vote of the Governors on a specific question without calling a meeting of the Board.

(*f*) The Board of Governors, and the Executive Directors to the extent authorized, may adopt such rules and regulations as may be necessary or appropriate to conduct the business of the Bank.

(*g*) Governors and alternates shall serve as such without compensation from the Bank, but the Bank shall pay them reasonable expenses incurred in attending meetings.

(*h*) The Board of Governors shall determine the remuneration to be paid to the Executive Directors and the salary and terms of the contract of service of the President.

Section 3. Voting

(*a*) Each member shall have two hundred and fifty votes plus one additional vote for each share of stock held.

(*b*) Except as otherwise specifically provided, all matters before the Bank shall be decided by a majority of the votes cast.

Section 4. Executive Directors

(*a*) The Executive Directors shall be responsible for the conduct of the general operations of the Bank, and for this purpose,

shall exercise all the powers delegated to them by the Board of Governors.

(*b*) There shall be twelve Executive Directors, who need not be governors, and of whom:

(i) five shall be appointed, one by each of the five members having the largest number of shares;

(ii) seven shall be elected according to Schedule B by all the Governors other than those appointed by the five members referred to in (i) above.

For the purpose of this paragraph, "members" means governments of countries whose names are set forth in Schedule A, whether they are original members or become members in accordance with Article II, Section 1 (*b*). When governments of other countries become members, the Board of Governors may, by a four-fifths majority of the total voting power, increase the total number of Directors by increasing the number of Directors to be elected.

Executive Directors shall be appointed or elected every two years.

(*c*) Each Executive Director shall appoint an alternate with full power to act for him when he is not present. When the Executive Directors appointing them are present, alternates may participate in meetings but shall not vote.

(*d*) Directors shall continue in office until their successors are appointed or elected. If the office of an elected director becomes vacant more than ninety days before the end of his term, another director shall be elected for the remainder of the term by the Governors who elected the former director. A majority of the votes cast shall be required for election. While the office remains vacant, the alternate of the former director shall exercise his powers, except that of appointing an alternate.

(*e*) The Executive Directors shall function in continuous session at the principal office of the Bank and shall meet as often as the business of the Bank may require.

(*f*) A quorum for any meeting of the Executive Directors shall be a majority of the Directors, exercising not less than one-half of the total voting power.

(*g*) Each appointed Director shall be entitled to cast the number of votes allotted under Section 3 of this Article to the member appointing him. Each elected Director shall be entitled to cast the number of votes which counted towards his election. All the votes which a Director is entitled to cast shall be cast as a unit.

(*h*) The Board of Governors shall adopt regulations under which a member not entitled to appoint a Director under (*b*) above

147

may send a representative to attend any meeting of the Executive Directors at which a request made by, or a matter particularly affecting, that member is under consideration.

(*f*) The Executive Directors may appoint such committees as they deem advisable. Membership of such committees need not be limited to Governors or Directors or their alternates.

Section 5. President and staff

(*a*) The Executive Directors shall select a President who shall not be a Governor or an Executive Director or an alternate for either. The President shall be Chairman of the Executive Directors, but shall have no vote except a deciding vote in case of an equal division. He may participate in meetings of the Board of Governors, but shall not vote at such meetings. The President shall cease to hold office when the Executive Directors so decide.

(*b*) The President shall be chief of the operating staff of the Bank and shall conduct, under the direction of the Executive Directors, the ordinary business of the Bank. Subject to the general control of the Executive Directors, he shall be responsible for the organization, appointment and dismissal of the officers and staff.

(*c*) The President, officers and staff of the Bank, in the discharge of their offices, owe their duty entirely to the Bank and to no other authority. Each member of the Bank shall respect the international character of this duty and shall refrain from all attempts to influence any of them in the discharge of their duties.

(*d*) In appointing the officers and staff the President shall, subject to the paramount importance of securing the highest standards of efficiency and of technical competence, pay due regard to the importance of recruiting personnel on as wide a geographical basis as possible.

Section 6. Advisory Council

(*a*) There shall be an Advisory Council of not less than seven persons selected by the Board of Governors including representatives of banking, commercial, industrial, labour, and agricultural interests, and with as wide a national representation as possible. In those fields where specialized international organizations exist, the members of the Council representative of those fields shall be selected in agreement with such organizations. The Council shall advise the Bank on matters of general policy. The Council shall meet annually and on such other occasions as the Bank may request.

(*b*) Councillors shall serve for two years and may be reappointed. They shall be paid their reasonable expenses incurred on behalf of the Bank.

142

Section 7. Loan Committees

The committees required to report on loans under Article III, Section 4, shall be appointed by the Bank. Each such committee shall include an expert selected by the Governor representing the member in whose territories the project is located and one or more members of the technical staff of the Bank.

Section 8. Relationship to other international organizations

(*a*) The Bank, within the terms of this Agreement, shall co-operate with any general international organization and with public international organizations having specialized responsibilities in related fields. Any arrangements for such co-operation which would involve a modification of any provision of this Agreement may be effected only after amendment to this Agreement under Article VIII.

(*b*) In making decisions on applications for loans or guarantees relating to matters directly within the competence of any international organization of the types specified in the preceding paragraph and participated in primarily by members of the Bank, the Bank shall give consideration to the views and recommendations of such organization.

Section 9. Location of offices

(*a*) The principal office of the Bank shall be located in the territory of the member holding the greatest number of shares.

(*b*) The Bank may establish agencies or branch offices in the territories of any member of the Bank.

Section 10. Regional offices and councils

(*a*) The Bank may establish regional offices and determine the location of, and the areas to be covered by, each regional office.

(*b*) Each regional office shall be advised by a regional council representative of the entire area and selected in such manner as the Bank may decide.

Section 11. Depositories

(*a*) Each member shall designate its central bank as a depository for all the Bank's holdings of its currency or, if it has no central bank, it shall designate such other institution as may be acceptable to the Bank.

(*b*) The Bank may hold other assets, including gold, in depositories designated by the five members having the largest number of shares and in such other designated depositories as the Bank may select. Initially, at least one-half of the gold holdings of the Bank shall be held in the depository designated by the member in whose territory

144

the Bank has its principal office, and at least forty per cent shall be held in the depositories designated by the remaining four members referred to above, each of such depositories to hold, initially, not less than the amount of gold paid on the shares of the member designating it. However, all transfers of gold by the Bank shall be made with due regard to the costs of transport and anticipated requirements of the Bank. In an emergency the Executive Directors may transfer all or any part of the Bank's gold holdings to any place where they can be adequately protected.

Section 12. Form of holdings of currency

The Bank shall accept from any member, in place of any part of the member's currency, paid in to the Bank under Article II, Section 7 (i), or to meet amortization payments on loans made with such currency, and not needed by the Bank in its operations, notes or similar obligations issued by the Government of the member or the depository designated by such member, which shall be non-negotiable, non-interest-bearing and payable at their par value on demand by credit to the account of the Bank in the designated depository.

Section 13. Publication of reports and provision of information

(*a*) The Bank shall publish an annual report containing an audited statement of its accounts and shall circulate to members at intervals of three months or less a summary statement of its financial position and a profit and loss statement showing the results of its operations.

(*b*) The Bank may publish such other reports as it deems desirable to carry out its purposes.

(*c*) Copies of all reports, statements and publications made under this section shall be distributed to members.

Section 14. Allocation of net income

(*a*) The Board of Governors shall determine annually what part of the Bank's net income, after making provision for reserves, shall be allocated to surplus and what part, if any, shall be distributed.

(*b*) If any part is distributed, up to two per cent non-cumulative shall be paid, as a first charge against the distribution for any year, to each member on the basis of the average amount of the loans outstanding during the year made under Article IV, Section 1 (*a*) (i), out of currency corresponding to its subscription. If two per cent is paid as a first charge, any balance remaining to be distributed shall be paid to all members in proportion to their shares. Payments to each member shall be made in its own currency, or if that currency

146

is not available in other currency acceptable to the member. If such payments are made in currencies other than the member's own currency, the transfer of the currency and its use by the receiving member after payment shall be without restriction by the members.

Article VI

WITHDRAWAL AND SUSPENSION OF MEMBERSHIP: SUSPENSION OF OPERATIONS

Section 1. Right of members to withdraw

Any member may withdraw from the Bank at any time by transmitting a notice in writing to the Bank at its principal office. Withdrawal shall become effective on the date such notice is received.

Section 2. Suspension of membership

If a member fails to fulfil any of its obligations to the Bank, the Bank may suspend its membership by decision of a majority of the Governors, exercising a majority of the total voting power. The member so suspended shall automatically cease to be a member one year from the date of its suspension unless a decision is taken by the same majority to restore the member to good standing.

While under suspension, a member shall not be entitled to exercise any rights under this Agreement, except the right of withdrawal, but shall remain subject to all obligations.

Section 3. Cessation of membership in International Monetary Fund

Any member which ceases to be a member of the International Monetary Fund shall automatically cease after three months to be a member of the Bank unless the Bank by three fourths of the total voting power has agreed to allow it to remain a member.

Section 4. Settlement of accounts with governments ceasing to be members

(*a*) When a government ceases to be a member, it shall remain liable for its direct obligations to the Bank and for its contingent liabilities to the Bank so long as any part of the loans or guarantees contracted before it ceased to be a member are outstanding, but it shall cease to incur liabilities with respect to loans and guarantees entered into thereafter by the Bank and to share either in the income or the expenses of the Bank.

(*b*) At the time a government ceases to be a member, the Bank shall arrange for the repurchase of its shares as a part of the settlement of accounts with such government in accordance with the

provisions of paragraphs (*c*) and (*d*) below. For this purpose the repurchase price of the shares shall be the value shown by the books of the Bank on the day the government ceases to be a member.

(*c*) The payment for shares repurchased by the Bank under this section shall be governed by the following conditions:

(i) Any amount due to the government for its share shall be withheld so long as the government, its central bank or any of its agencies remains liable, as borrower or guarantor, to the Bank and such amount may, at the option of the Bank, be applied on any such liability as it matures. No amount shall be withheld on account of the liability of the government resulting from its subscription for shares under Article II, Section 5 (ii). In any event, no amount due to a member for its shares shall be paid until six months after the date upon which the government ceases to be a member.

(ii) Payments for shares may be made from time to time, upon their surrender by the government, to the extent by which the amount due as the repurchase price in (*b*) above exceeds the aggregate of liabilities on loans and guarantees in (*c*) (i) above until the former member has received the full repurchase price.

(iii) Payments shall be made in the currency of the country receiving payment or at the option of the Bank in gold.

(iv) If losses are sustained by the Bank on any guarantees, participations in loans, or loans which were outstanding on the date when the government ceased to be a member, and the amount of such losses exceeds the amount of the reserve provided against losses on the date when the government ceased to be a member, such government shall be obligated to repay upon demand the amount by which the repurchase price of its shares would have been reduced, if the losses had been taken into account when the repurchase price was determined. In addition, the former member government shall remain liable on any call for unpaid subscriptions under Article II, Section 5 (ii) to the extent that it would have been required to respond if the impairment of capital had occurred and the call had been made at the time the repurchase price of its shares was determined.

(*d*) If the Bank suspends permanently its operations under Section 5 (*b*) of this Article, within six months of the date upon which any government ceases to be a member, all rights of such government shall be determined by the provisions of Section 5 of this Article.

Section 5. Suspension of operations and settlement of obligations

(*a*) In an emergency the Executive Directors may suspend temporarily operations in respect of new loans and guarantees pending an opportunity for further consideration and action by the Board of Governors.

(*b*) The Bank may suspend permanently its operations in respect of new loans and guarantees by vote of a majority of the Governors, exercising a majority of the total voting power. After such suspension of operations the Bank shall forthwith cease all activities, except those incident to the orderly realization, conservation, and preservation of its assets and settlement of its obligations.

(*c*) The liability of all members for uncalled subscriptions to the capital stock of the Bank and in respect of the depreciation of their own currencies shall continue until all claims of creditors, including all contingent claims, shall have been discharged.

(*d*) All creditors holding direct claims shall be paid out of the assets of the Bank, and then out of payments to the Bank on calls on unpaid subscriptions. Before making any payments to creditors holding direct claims, the Executive Directors shall make such arrangements as are necessary, in their judgement, to insure a distribution to holders of contingent claims ratably with creditors holding direct claims.

(*e*) No distribution shall be made to members on account of their subscriptions to the capital stock of the Bank until

(i) all liabilities to creditors have been discharged or provided for, and

(ii) a majority of the Governors, exercising a majority of the total voting power, have decided to make a distribution.

(*f*) After a decision to make a distribution has been taken under (*e*) above, the Executive Directors may by a two-thirds majority vote make successive distributions of the assets of the Bank to members until all of the assets have been distributed. This distribution shall be subject to the prior settlement of all outstanding claims of the Bank against each member.

(*g*) Before any distribution of assets is made, the Executive Directors shall fix the proportionate share of each member according to the ratio of its shareholding to the total outstanding shares of the Bank.

(*h*) The Executive Directors shall value the assets to be distributed as at the date of distribution and then proceed to distribute in the following manner:

(i) There shall be paid to each member in its own obligations or those of its official agencies or legal entities within its terri-

tories, in so far as they are available for distribution, an amount equivalent in value to its proportionate share of the total amount to be distributed.

(ii) Any balance due to a member after payment has been made under (i) above shall be paid, in its own currency, in so far as it is held by the Bank, up to an amount equivalent in value to such balance.

(iii) Any balance due to a member after payment has been made under (i) and (ii) above shall be paid, in gold or currency acceptable to the member, in so far as they are held by the Bank, up to an amount equivalent in value to such balance.

(iv) Any remaining assets held by the Bank after payments have been made to members under (i), (ii), and (iii) above shall be distributed *pro rata* among the members.

(*i*) Any member receiving assets distributed by the Bank in accordance with (*h*) above, shall enjoy the same rights with respect to such assets as the Bank enjoyed prior to their distribution.

Article VII

STATUS, IMMUNITIES AND PRIVILEGES

Section 1. Purposes of Article

To enable the Bank to fulfil the functions with which it is entrusted, the status, immunities and privileges set forth in this Article shall be accorded to the Bank in the territories of each member.

Section 2. Status of the Bank

The Bank shall possess full juridical personality, and, in particular, the capacity:

(i) to contract;

(ii) to acquire and dispose of immovable and movable property;

(iii) to institute legal proceedings.

Section 3. Position of the Bank with regard to judicial process

Actions may be brought against the Bank only in a court of competent jurisdiction in the territories of a member in which the Bank has an office, has appointed an agent for the purpose of accepting service or notice of process, or has issued or guaranteed securities. No actions shall, however, be brought by members or persons acting for or deriving claims from members. The property and assets of the Bank shall, wheresoever located and by whomsoever held, be immune from all forms of seizure, attachment or execution before the delivery of final judgement against the Bank.

Section 4. Immunity of assets from seizure

Property and assets of the Bank, wherever located and by whomsoever held, shall be immune from search, requisition, confiscation, expropriation or any other form of seizure by executive or legislative action.

Section 5. Immunity of archives

The archives of the Bank shall be inviolable.

Section 6. Freedom of assets from restrictions

To the extent necessary to carry out the operations provided for in this Agreement and subject to the provisions of this Agreement, all property and assets of the Bank shall be free from restrictions, regulations, controls and moratoria of any nature.

Section 7. Privilege for communications

The official communications of the Bank shall be accorded by each member the same treatment that it accords to the official communications of other members.

Section 8. Immunities and privileges of officers and employees

All governors, executive directors, alternates, officers and employees of the Bank

(i) shall be immune from legal process with respect to acts performed by them in their official capacity except when the Bank waives this immunity;

(ii) not being local nationals, shall be accorded the same immunities from immigration restrictions, alien registration requirements and national service obligations and the same facilities as regards exchange restrictions as are accorded by members to the representatives, officials, and employees of comparable rank of other members;

(iii) shall be granted the same treatment in respect of travelling facilities as is accorded by members to representatives, officials and employees of comparable rank of other members.

Section 9. Immunities from taxation

(*a*) The Bank, its assets, property, income and its operations and transactions authorized by this Agreement, shall be immune from all taxation and from all customs duties. The Bank shall also be immune from liability for the collection or payment of any tax or duty.

(*b*) No tax shall be levied on or in respect of salaries and emoluments paid by the Bank to executive directors, alternates, officials or

160

employees of the Bank who are not local citizens, local subjects, or other local nationals.

(*c*) No taxation of any kind shall be levied on any obligation or security issued by the Bank (including any dividend or interest thereon) by whomsoever held—

(i) which discriminates against such obligation or security solely because it is issued by the Bank; or

(ii) if the sole jurisdictional basis for such taxation is the place or currency in which it is issued, made payable or paid, or the location of any office or place of business maintained by the Bank.

(*d*) No taxation of any kind shall be levied on any obligation or security guaranteed by the Bank (including any dividend or interest thereon) by whomsoever held—

(i) which discriminates against such obligation or security solely because it is guaranteed by the Bank; or

(ii) if the sole jurisdictional basis for such taxation is the location of any office or place of business maintained by the Bank.

Section 10. Application of Article

Each member shall take such action as is necessary in its own territories for the purpose of making effective in terms of its own law the principles set forth in this Article and shall inform the Bank of the detailed action which it has taken.

Article VIII

AMENDMENTS

(*a*) Any proposal to introduce modifications in this Agreement, whether emanating from a member, a Governor or the Executive Directors, shall be communicated to the Chairman of the Board of Governors who shall bring the proposal before the Board. If the proposed amendment is approved by the Board the Bank shall, by circular letter or telegram, ask all members whether they accept the proposed amendment. When three-fifths of the members, having four-fifths of the total voting power, have accepted the proposed amendment, the Bank shall certify the fact by a formal communication addressed to all members.

(*b*) Notwithstanding (*a*) above, acceptance by all members is required in the case of any amendment modifying (i) the right to withdraw from the Bank provided in Article VI, Section 1; (ii) the right secured by Article II, Section 3 (*c*); (iii) the limitation on liability provided in Article II, Section 6.

151

(*c*) Amendments shall enter into force for all members three months after the date of the formal communication unless a shorter period is specified in the circular letter or telegram.

Article IX

INTERPRETATION

(*a*) Any question of interpretation of the provisions of this Agreement arising between any member and the Bank or between any members of the Bank shall be submitted to the Executive Directors for their decision. If the question particularly affects any member not entitled to appoint an Executive Director, it shall be entitled to representation in accordance with Article V, Section 4 (*h*).

(*b*) In any case where the Executive Directors have given a decision under (*a*) above, any member may require that the question be referred to the Board of Governors, whose decision shall be final. Pending the result of the reference to the Board, the Bank may so far as it deems necessary, act on the basis of the decision of the Executive Directors.

(*c*) Whenever a disagreement arises between the Bank and a country which has ceased to be a member, or between the Bank and any member during the permanent suspension of the Bank, such disagreement shall be submitted to arbitration by a tribunal of three arbitrators, one appointed by the Bank, another by the country involved and an umpire who, unless the parties otherwise agree, shall be appointed by the President of the Permanent Court of International Justice or such other authority as may have been prescribed by regulation adopted by the Bank. The umpire shall have full power to settle all questions of procedure in any case where the parties are in disagreement with respect thereto.

Article X

APPROVAL DEEMED GIVEN

Whenever the approval of any member is required before any act may be done by the Bank, except in Article VIII, approval shall be deemed to have been given unless the member presents an objection within such reasonable period as the Bank may fix in notifying the member of the proposed act.

Article XI

FINAL PROVISIONS

Section 1. Entry into force

This Agreement shall enter into force when it has been signed on behalf of governments whose minimum subscriptions comprise not

157

less than 65 per cent of the total subscriptions set forth in Schedule A and when the instruments referred to in Section 2 (*a*) of this Article have been deposited on their behalf, but in no event shall this Agreement enter into force before May 1, 1945.

Section 2. Signature

(*a*) Each government on whose behalf this Agreement is signed shall deposit with the Government of the United States of America an instrument setting forth that it has accepted this Agreement in accordance with its law and has taken all steps necessary to enable it to carry out all of its obligations under this Agreement.

(*b*) Each government shall become a member of the Bank as from the date of the deposit on its behalf of the instrument referred to in (*a*) above, except that no government shall become a member before this Agreement enters into force under Section 1 of this Article.

(*c*) The Government of the United States of America shall inform the governments of all countries whose names are set forth in Schedule A, and all governments whose membership is approved in accordance with Article II, Section 1 (*b*), of all signatures of this Agreement and of the deposit of all instruments referred to in (*a*) above.

(*d*) At the time this Agreement is signed on its behalf, each government shall transmit to the Government of the United States of America one one-hundredth of one per cent of the price of each share in gold or United States dollars for the purpose of meeting administrative expenses of the Bank. This payment shall be credited on account of the payment to be made in accordance with Article II, Section 8 (*a*). The Government of the United States of America shall hold such funds in a special deposit account and shall transmit them to the Board of Governors of the Bank when the initial meeting has been called under Section 3 of this Article. If this Agreement has not come into force by December 31, 1945, the Government of the United States of America shall return such funds to the governments that transmitted them.

(*e*) This Agreement shall remain open for signature at Washington on behalf of the governments of the countries whose names are set forth in Schedule A until December 31, 1945.

(*f*) After December 31, 1945, this Agreement shall be open for signature on behalf of the government of any country whose membership has been approved in accordance with Article II, Section 1 (*b*).

(*g*) By their signature of this Agreement, all governments accept it both on their own behalf and in respect of all their colonies, overseas territories, all territories under their protection, suzerainty, or authority and all territories in respect of which they exercise a mandate.

(*h*) In the case of governments whose metropolitan territories have been under enemy occupation, the deposit of the instrument referred to in (*a*) above may be delayed until one hundred and eighty days after the date on which these territories have been liberated. If, however, it is not deposited by any such government before the expiration of this period, the signature affixed on behalf of that government shall become void and the portion of its subscription paid under (*d*) above shall be returned to it.

(*i*) Paragraphs (*d*) and (*h*) shall come into force with regard to each signatory government as from the date of its signature.

Section 3. Inauguration of the Bank

(*a*) As soon as this Agreement enters into force under Section 1 of this Article, each member shall appoint a governor and the member to whom the largest number of shares is allocated in Schedule A shall call the first meeting of the Board of Governors.

(*b*) At the first meeting of the Board of Governors, arrangements shall be made for the selection of provisional Executive Directors. The governments of the five countries, to which the largest number of shares are allocated in Schedule A, shall appoint provisional Executive Directors. If one or more of such governments have not become members, the executive directorships which they would be entitled to fill shall remain vacant until they become members, or until January 1, 1946, whichever is the earlier. Seven provisional Executive Directors shall be elected in accordance with the provisions of Schedule B and shall remain in office until the date of the first regular election of Executive Directors which shall be held as soon as practicable after January 1, 1946.

(*c*) The Board of Governors may delegate to the provisional Executive Directors any powers except those which may not be delegated to the Executive Directors.

(*d*) The Bank shall notify members when it is ready to commence operations.

DONE at Washington, in a single copy which shall remain deposited in the archives of the Government of the United States of America which shall transmit certified copies to all governments whose names are set forth in Schedule A and to all governments whose membership is approved in accordance with Article II, Section 1 (*b*).

SCHEDULE A

	Subscriptions (millions of dollars)
Australia	200
Belgium	225
Bolivia	7

	(millions of dollars)
Brazil	105
Canada	325
Chile	35
China	600
Colombia	35
Costa Rica	2
Cuba	35
Czechoslovakia	125
[1]Denmark	—
Dominican Republic	2
Ecuador	3·2
Egypt	40
El Salvador	1
Ethiopia	3
France	450
Greece	25
Guatemala	2
Haiti	2
Honduras	1
Iceland	1
India	400
Iran	24
Iraq	6
Liberia	·5
Luxembourg	10
Mexico	65
Netherlands	275
New Zealand	50
Nicaragua	·8
Norway	50
Panama	·2
Paraguay	·8
Peru	17·5
Philippine Commonwealth	15
Poland	125
Union of South Africa	100
Union of Soviet Socialist Republics	1,200
United Kingdom	1,300
United States	3,175
Uruguay	10·5
Venezuela	10·5
Yugoslavia	40
Total	9,100

[1] The quota of Denmark shall be determined by the Bank after Denmark accepts membership in accordance with these Articles of Agreement.

SCHEDULE B

ELECTION OF EXECUTIVE DIRECTORS

1. The election of the elective Executive Directors shall be by ballot of the Governors eligible to vote under Article V, Section 4 (*b*).

2. In balloting for the elective Executive Directors, each Governor eligible to vote shall cast for one person all of the votes to which the member appointing him is entitled under Section 3 of Article V. The seven persons receiving the greatest number of votes shall be Executive Directors, except that no person who receives less than fourteen per cent of the total of the votes which can be cast (eligible votes) shall be considered elected.

3. When seven persons are not elected on the first ballot, a second ballot shall be held in which the person who received the lowest number of votes shall be ineligible for election and in which there shall vote only (*a*) those Governors who voted in the first ballot for a person not elected and (*b*) those Governors whose votes for a person elected are deemed under 4 below to have raised the votes cast for that person above fifteen per cent of the eligible votes.

4. In determining whether the votes cast by a Governor are to be deemed to have raised the total of any person above fifteen per cent of the eligible votes, the fifteen per cent shall be deemed to include, first, the votes of the Governor casting the largest number of votes for such person, then the votes of the Governor casting the next largest number, and so on until fifteen per cent is reached.

5. Any Governor, part of whose votes must be counted in order to raise the total of any person above fourteen per cent, shall be considered as casting all of his votes for such person even if the total votes for such person thereby exceed fifteen per cent.

6. If, after the second ballot, seven persons have not been elected, further ballots shall be held on the same principles until seven persons have been elected, provided that after six persons are elected, the seventh may be elected by a simple majority of the remaining votes and shall be deemed to have been elected by all such votes.

DUMBARTON OAKS CONVERSATIONS ON WORLD ORGANIZATION[1]

August 21 October 7, 1944

Conversations between United Kingdom, United States and Soviet Union officials regarding a possible World Organization were held at Dumbarton Oaks, Washington, between August 21 and September 28, 1944. Conversations on the same subject between United Kingdom, United States and Chinese officials were held between September 29 and October 7. The following announcement was made by His Majesty's Government in the United Kingdom on October 9 regarding the outcome of both phases of the conversations. Identical communiqués were issued on the same date by the other three Governments concerned:

[1] Cmd. 6560.

156

:Complementary- Claim –G: pp 18: in the nature of the **Bretton Woods**
Agreement Act of 1944 :59 Stat. 512, Public Law 171 ~:July 31 1945~ > membership: IMF and bank and bank: Articles of Agreement of the Fund and Articles of Agreement of the Bank: United Nations Monetary and Financial Conference: July 22, 1944.

[CHAPTER 339]

July 31, 1945
[H. R. 3314]
[Public Law 171]

AN ACT

To provide for the participation of the United States in the International Monetary Fund and the International Bank for Reconstruction and Development.

Be it enacted by the Senate and House of Representatives of the United States of America in Congress assembled,

SHORT TITLE

Bretton Woods Agreements Act.

SECTION 1. This Act may be cited as the "Bretton Woods Agreements Act".

ACCEPTANCE OF MEMBERSHIP

"Fund."

"Bank."

SEC. 2. The President is hereby authorized to accept membership for the United States in the International Monetary Fund (hereinafter referred to as the "Fund"), and in the International Bank for Reconstruction and Development (hereinafter referred to as the "Bank"), provided for by the Articles of Agreement of the Fund and the Articles of Agreement of the Bank as set forth in the Final Act of the United Nations Monetary and Financial Conference dated July 22, 1944, and deposited in the archives of the Department of State.

APPOINTMENT OF GOVERNORS, EXECUTIVE DIRECTORS, AND ALTERNATES

Dual functions of appointees.

Terms of office.

Alternates.

Terms of office.

Compensation.

SEC. 3. (a) The President, by and with the advice and consent of the Senate, shall appoint a governor of the Fund who shall also serve as a governor of the Bank, and an executive director of the Fund and an executive director of the Bank. The executive directors so appointed shall also serve as provisional executive directors of the Fund and the Bank for the purposes of the respective Articles of Agreement. The term of office for the governor of the Fund and of the Bank shall be five years. The term of office for the executive directors shall be two years, but the executive directors shall remain in office until their successors have been appointed.

(b) The President, by and with the advice and consent of the Senate, shall appoint an alternate for the governor of the Fund who shall also serve as alternate for the governor of the Bank. The President, by and with the advice and consent of the Senate, shall appoint an alternate for each of the executive directors. The alternate for each executive director shall be appointed from among individuals recommended to the President by the executive director. The terms of office for alternates for the governor and the executive directors shall be the same as the terms specified in subsection (a) for the governor and executive directors.

(c) No person shall be entitled to receive any salary or other compensation from the United States for services as a governor, executive director, or alternate.

NATIONAL ADVISORY COUNCIL ON INTERNATIONAL MONETARY AND FINANCIAL PROBLEMS

Establishment.

Composition.

SEC. 4. (a) In order to coordinate the policies and operations of the representatives of the United States on the Fund and the Bank and of all agencies of the Government which make or participate in making foreign loans or which engage in foreign financial, exchange or monetary transactions, there is hereby established the National Advisory Council on International Monetary and Financial Problems (hereinafter referred to as the "Council"), consisting of the Secretary of the Treasury, as Chairman, the Secretary of State, the Secretary

158

of Commerce, the Chairman of the Board of Governors of the Federal Reserve System, and the Chairman of the Board of Trustees of the Export-Import Bank of Washington.

Recommendations.

(b) (1) The Council, after consultation with the representatives of the United States on the Fund and the Bank, shall recommend to the President general policy directives for the guidance of the representatives of the United States on the Fund and the Bank.

(2) The Council shall advise and consult with the President and the representatives of the United States on the Fund and the Bank on major problems arising in the administration of the Fund and the Bank.

Coordination of policies and operations.

(3) The Council shall coordinate, by consultation or otherwise, so far as is practicable, the policies and operations of the representatives of the United States on the Fund and the Bank, the Export-Import Bank of Washington and all other agencies of the Government to the extent that they make or participate in the making of foreign loans or engage in foreign financial, exchange or monetary transactions.

Decisions on acts requiring approval of U. S.

(4) Whenever, under the Articles of Agreement of the Fund or the Articles of Agreement of the Bank, the approval, consent or agreement of the United States is required before an act may be done by the respective institutions, the decision as to whether such approval, consent, or agreement, shall be given or refused shall (to the extent such decision is not prohibited by section 5 of this Act) be made by the Council, under the general direction of the President.

Restriction on voting.

No governor, executive director, or alternate representing the United States shall vote in favor of any waiver of condition under article V, section 4, or in favor of any declaration of the United States dollar as a scarce currency under article VII, section 3, of the Articles of Agreement of the Fund, without prior approval of the Council.

Periodic reports.

(5) The Council from time to time, but not less frequently than every six months, shall transmit to the President and to the Congress a report with respect to the participation of the United States in the Fund and the Bank.

Special reports.

(6) The Council shall also transmit to the President and to the Congress special reports on the operations and policies of the Fund and the Bank, as provided in this paragraph. The first report shall be made not later than two years after the establishment of the Fund and the Bank, and a report shall be made every two years after the making of the first report.

Scope.

Each such report shall cover and include: The extent to which the Fund and the Bank have achieved the purposes for which they were established; the extent to which the operations and policies of the Fund and the Bank have adhered to, or departed from, the general policy directives formulated by the Council, and the Council's recommendations in connection therewith; the extent to which the operations and policies of the Fund and the Bank have been coordinated, and the Council's recommendations in connection therewith; recommendations on whether the resources of the Fund and the Bank should be increased or decreased; recommendations as to how the Fund and the Bank may be made more effective; recommendations on any other necessary or desirable changes in the Articles of Agreement of the Fund and of the Bank or in this Act; and an over-all appraisal of the extent to which the operations and policies of the Fund and the Bank have served, and in the future may be expected to serve, the interests of the United States and the world in promoting sound international economic cooperation and furthering world security.

(7) The Council shall make such reports and recommendations to the President as he may from time to time request, or as the Council may consider necessary to more effectively or efficiently accomplish

149

the purposes of this Act or the purposes for which the Council is created.

Information concerning activities of designated agencies.

(c) The representatives of the United States on the Fund and the Bank, and the Export-Import Bank of Washington (and all other agencies of the Government to the extent that they make or participate in the making of foreign loans or engage in foreign financial, exchange or monetary transactions) shall keep the Council fully informed of their activities and shall provide the Council with such further information or data in their possession as the Council may deem necessary to the appropriate discharge of its responsibilities under this Act.

CERTAIN ACTS NOT TO BE TAKEN WITHOUT AUTHORIZATION

SEC. 5. Unless Congress by law authorizes such action, neither the President nor any person or agency shall on behalf of the United States (a) request or consent to any change in the quota of the United States under article III, section 2, of the Articles of Agreement of the Fund; (b) propose or agree to any change in the par value of the United States dollar under article IV, section 5, or article XX, section 4, of the Articles of Agreement of the Fund, or approve any general change in par values under article IV, section 7; (c) subscribe to additional shares of stock under article II, section 3, of the Articles of Agreement of the Bank; (d) accept any amendment under article XVII of the Articles of Agreement of the Fund or article VIII of the Articles of Agreement of the Bank; (e) make any loan to the Fund or the Bank. Unless Congress by law authorizes such action, no governor or alternate appointed to represent the United States shall vote for an increase of capital stock of the Bank under article II, section 2, of the Articles of Agreement of the Bank.

DEPOSITORIES

SEC. 6. Any Federal Reserve bank which is requested to do so by the Fund or the Bank shall act as its depository or as its fiscal agent, and the Board of Governors of the Federal Reserve System shall supervise and direct the carrying out of these functions by the Federal Reserve banks.

PAYMENT OF SUBSCRIPTIONS

48 Stat. 342. 31 U. S. C., Supp. IV, § 822a.

SEC. 7. (a) Subsection (c) of section 10 of the Gold Reserve Act of 1934, as amended (U. S. C., title 31, sec. 822a), is amended to read as follows:

Fund.

"(c) The Secretary of the Treasury is directed to use $1,800,000,000 of the fund established in this section to pay part of the subscription of the United States to the International Monetary Fund; and any repayment thereof shall be covered into the Treasury as a miscellaneous receipt."

Payment of balance.

Bank.

Use of U. S. securities.

40 Stat. 288. 31 U. S. C. § 774 (2); Supp. IV, § 754a *et seq.* *Ante*, pp. 47, 48, 59.

(b) The Secretary of the Treasury is authorized to pay the balance of $950,000,000 of the subscription of the United States to the Fund not provided for in subsection (a) and to pay the subscription of the United States to the Bank from time to time when payments are required to be made to the Bank. For the purpose of making these payments, the Secretary of the Treasury is authorized to use as a public-debt transaction not to exceed $4,125,000,000 of the proceeds of any securities hereafter issued under the Second Liberty Bond Act, as amended, and the purposes for which securities may be issued under that Act are extended to include such purpose. Payment under this subsection of the subscription of the United States to the Fund or the Bank and repayments thereof shall be treated as public-debt transactions of the United States.

160

(c) For the purpose of keeping to a minimum the cost to the United States of participation in the Fund and the Bank, the Secretary of the Treasury, after paying the subscription of the United States to the Fund, and any part of the subscription of the United States to the Bank required to be made under article II, section 7 (i), of the Articles of Agreement of the Bank, is authorized and directed to issue special notes of the United States from time to time at par and to deliver such notes to the Fund and the Bank in exchange for dollars to the extent permitted by the respective Articles of Agreement. The special notes provided for in this subsection shall be issued under the authority and subject to the provisions of the Second Liberty Bond Act, as amended, and the purposes for which securities may be issued under that Act are extended to include the purposes for which special notes are authorized and directed to be issued under this subsection, but such notes shall bear no interest, shall be non-negotiable, and shall be payable on demand of the Fund or the Bank, as the case may be. The face amount of special notes issued to the Fund under the authority of this subsection and outstanding at any one time shall not exceed in the aggregate the amount of the subscription of the United States actually paid to the Fund, and the face amount of such notes issued to the Bank and outstanding at any one time shall not exceed in the aggregate the amount of the subscription of the United States actually paid to the Bank under article II, section 7 (i), of the Articles of Agreement of the Bank.

Issuance of special notes.

Interest, etc.

40 Stat. 288.
31 U. S. C. § 774 (2); Supp. IV, § 754a *et seq.*
Ante, pp. 47, 48, 59.

Limitation on amount.

(d) Any payment made to the United States by the Fund or the Bank as a distribution of net income shall be covered into the Treasury as a miscellaneous receipt.

OBTAINING AND FURNISHING INFORMATION

SEC. 8. (a) Whenever a request is made by the Fund to the United States as a member to furnish data under article VIII, section 5, of the Articles of Agreement of the Fund, the President may, through any agency he may designate, require any person to furnish such information as the President may determine to be essential to comply with such request. In making such determination the President shall seek to collect the information only in such detail as is necessary to comply with the request of the Fund. No information so acquired shall be furnished to the Fund in such detail that the affairs of any person are disclosed.

(b) In the event any person refuses to furnish such information when requested to do so, the President, through any designated governmental agency, may by subpoena require such person to appear and testify or to appear and produce records and other documents, or both. In case of contumacy by, or refusal to obey a subpoena served upon any such person, the district court for any district in which such person is found or resides or transacts business, upon application by the President or any governmental agency designated by him, shall have jurisdiction to issue an order requiring such person to appear and give testimony or appear and produce records and documents, or both; and any failure to obey such order of the court may be punished by such court as a contempt thereof.

Enforcement procedure.

(c) It shall be unlawful for any officer or employee of the Government, or for any advisor or consultant to the Government, to disclose, otherwise than in the course of official duty, any information obtained under this section, or to use any such information for his personal benefit. Whoever violates any of the provisions of this subsection shall, upon conviction, be fined not more than $5,000, or imprisoned for not more than five years, or both.

Unlawful disclosure.

Penalty.

(d) The term "person" as used in this section means an individual, partnership, corporation or association.

"Person."

161

FINANCIAL TRANSACTIONS WITH FOREIGN GOVERNMENTS IN DEFAULT

Johnson Debt Default Act, amendment.
48 Stat. 574.

SEC. 9. The Act entitled "An Act to prohibit financial transactions with any foreign government in default on its obligations to the United States", approved April 13, 1934 (U. S. C., title 31, sec. 804a), is amended by adding at the end thereof a new section to read as follows:

Sale or purchase of bonds, etc.

"SEC. 3. While any foreign government is a member both of the International Monetary Fund and of the International Bank for Reconstruction and Development, this Act shall not apply to the sale or purchase of bonds, securities, or other obligations of such government or any political subdivision thereof or of any organization or association acting for or on behalf of such government or political subdivision, or to the making of any loan to such government, political subdivision, organization, or association."

Loans.

JURISDICTION AND VENUE OF ACTIONS

SEC. 10. For the purpose of any action which may be brought within the United States or its Territories or possessions by or against the Fund or the Bank in accordance with the Articles of Agreement of the Fund or the Articles of Agreement of the Bank, the Fund or the Bank, as the case may be, shall be deemed to be an inhabitant of the Federal judicial district in which its principal office in the United States is located, and any such action at law or in equity to which either the Fund or the Bank shall be a party shall be deemed to arise under the laws of the United States, and the district courts of the United States shall have original jurisdiction of any such action. When either the Fund or the Bank is a defendant in any such action, it may, at any time before the trial thereof, remove such action from a State court into the district court of the United States for the proper district by following the procedure for removal of causes otherwise provided by law.

STATUS, IMMUNITIES AND PRIVILEGES

SEC. 11. The provisions of article IX, sections 2 to 9, both inclusive, and the first sentence of article VIII, section 2 (b), of the Articles of Agreement of the Fund, and the provisions of article VI, section 5 (i), and article VII, sections 2 to 9, both inclusive, of the Articles of Agreement of the Bank, shall have full force and effect in the United States and its Territories and possessions upon acceptance of membership by the United States in, and the establishment of, the Fund and the Bank, respectively.

STABILIZATION LOANS BY THE BANK

SEC. 12. The governor and executive director of the Bank appointed by the United States are hereby directed to obtain promptly an official interpretation by the Bank as to its authority to make or guarantee loans for programs of economic reconstruction and the reconstruction of monetary systems, including long-term stabilization loans. If the Bank does not interpret its powers to include the making or guaranteeing of such loans, the governor of the Bank representing the United States is hereby directed to propose promptly and support an amendment to the Articles of Agreement for the purpose of explicitly authorizing the Bank, after consultation with the Fund, to make or guarantee such loans. The President is hereby authorized and directed to accept an amendment to that effect on behalf of the United States.

1162

STABILIZATION OPERATIONS BY THE FUND

SEC. 13. (a) The governor and executive director of the Fund appointed by the United States are hereby directed to obtain promptly an official interpretation by the Fund as to whether its authority to use its resources extends beyond current monetary stabilization operations to afford temporary assistance to members in connection with seasonal, cyclical, and emergency fluctuations in the balance of payments of any member for current transactions, and whether it has authority to use its resources to provide facilities for relief, reconstruction, or armaments, or to meet a large or sustained outflow of capital on the part of any member.

(b) If the interpretation by the Fund answers in the affirmative any of the questions stated in subsection (a), the governor of the Fund representing the United States is hereby directed to propose promptly and support an amendment to the Articles of Agreement for the purpose of expressly negativing such interpretation. The President is hereby authorized and directed to accept an amendment to that effect on behalf of the United States.

FURTHER PROMOTION OF INTERNATIONAL ECONOMIC RELATIONS

Declaration of U. S. policy.

SEC. 14. In the realization that additional measures of international economic cooperation are necessary to facilitate the expansion and balanced growth of international trade and render most effective the operations of the Fund and the Bank, it is hereby declared to be the policy of the United States to seek to bring about further agreement and cooperation among nations and international bodies, as soon as possible, on ways and means which will best reduce obstacles to and restrictions upon international trade, eliminate unfair trade practices, promote mutually advantageous commercial relations, and otherwise facilitate the expansion and balanced growth of international trade and promote the stability of international economic relations. In considering the policies of the United States in foreign lending and the policies of the Fund and the Bank, particularly in conducting exchange transactions, the Council and the United States representatives on the Fund and the Bank shall give careful consideration to the progress which has been made in achieving such agreement and cooperation.

Approved July 31, 1945.

[CHAPTER 340]

AN ACT

To facilitate reconversion, and for other purposes.

July 31, 1945
[H. R. 3633]
[Public Law 172]

Be it enacted by the Senate and House of Representatives of the United States of America in Congress assembled, That this Act may be cited as the "Tax Adjustment Act of 1945".

Tax Adjustment Act of 1945.

SEC. 2. INCREASE IN EXCESS-PROFITS TAX SPECIFIC EXEMPTION.

(a) IN GENERAL.—Section 710 (b) (1) of the Internal Revenue Code is amended to read as follows:

54 Stat. 975.
26 U. S. C., Supp. IV, § 710 (b) (1).
Post, p. 571.

"(1) SPECIFIC EXEMPTION.—A specific exemption of $25,000, except that in the case of a taxable year beginning in 1945 and ending in 1946, the specific exemption shall be an amount equal to the sum of (A) an amount which bears the same relation to $10,000 which the number of days in such taxable year prior to January 1, 1946, bears to the total number of days in such taxable year and (B) an amount which bears the same relation to $25,000

162

which the number of days in such taxable year after December 31, 1945, bears to the total number of days in such taxable year; and in the case of a mutual insurance company (other than life or marine) which is an interinsurer or reciprocal underwriter, a specific exemption of $50,000;"

54 Stat. 989. 26 U. S. C., Supp. IV, § 729 (b) (2).

(b) RETURN REQUIREMENT.—Section 729 (b) (2) of the Internal Revenue Code is amended by striking out "$10,000 or, in the case of a mutual insurance company (other than life or marine) which is an interinsurer or reciprocal underwriter, is not greater than $50,000" and inserting in lieu thereof "the specific exemption provided in section 710 (b) (1)".

Ante, p. 517; *post*, p. 571.

53 Stat. 58. 26 U. S. C., Supp. IV, § 141 (c).

(c) CONSOLIDATED RETURNS.—Section 141 (c) of the Internal Revenue Code is amended by striking out "of $10,000" and inserting in lieu thereof "as".

(d) TAXABLE YEARS TO WHICH APPLICABLE.—The amendments made by this section shall be applicable to taxable years beginning after December 31, 1945, and to taxable years beginning in 1945 and ending in 1946.

SEC. 3. CHANGES IN PROVISIONS RELATING TO POSTWAR REFUND OF EXCESS-PROFITS TAX.

56 Stat. 936. 26 U. S. C., Supp. IV, § 780 (a).

(a) The first sentence of section 780 (a) of the Internal Revenue Code is amended by striking out the words "the date of cessation of hostilities in the present war" and substituting in lieu thereof the following: "December 31, 1943".

56 Stat. 936. 26 U. S. C., Supp. IV, § 780 (b).

(b) Section 780 (b) of the Internal Revenue Code is amended by striking out the words "three months before the date of maturity of bonds for such year under subsection (c)" and inserting in lieu thereof the following: "July 1, 1945".

56 Stat. 937. 26 U. S. C., Supp. IV, § 780 (c).

(c) Section 780 (c) of the Internal Revenue Code is amended (1) by inserting in the last sentence after the words "to which this section applies" the following: "shall be payable at the option of the owner on or after January 1, 1946, and", and (2) by striking out the last two lines from the table at the end thereof.

56 Stat. 937. 26 U. S. C., Supp. IV, § 781 (a).

(d) Section 781 (a) of the Internal Revenue Code is amended by striking out the words "three months before the date of maturity of the bonds for such year" and inserting in lieu thereof the following: "July 1, 1945".

56 Stat. 59. 26 U. S. C., Supp. IV, § 781 (b).

(e) The last sentence of section 781 (b) of the Internal Revenue Code is amended by striking out the words "the time of the maturity of bonds issued with respect to such taxable year" and substituting in lieu thereof the following: "January 1, 1946".

56 Stat. 938. 26 U. S. C., Supp. IV, § 781 (c).

(f) Section 781 (c) of the Internal Revenue Code is amended to read as follows:

Supra.

"(c) TAX PAYMENTS AFTER CUT-OFF DATE.—In the case of a payment of the tax imposed by this subchapter shown on the return for any taxable year for which a credit is provided in section 780 (a), or the payment of a deficiency in respect of such tax for any such taxable year, on or after July 1, 1945, the amount of the credit under section 780 (a) for such taxable year attributable to such payment shall be paid the taxpayer in cash. No interest for the period after December 31, 1945, shall be assessed or collected on that portion of the tax or deficiency so paid equal to the credit under section 780 (a) attributable to such payment. If after January 1, 1946, there is any credit under section 780 (a) remaining in favor of the taxpayer attributable to any taxable year for which a credit is provided in section 780 (a), such remainder shall be paid to the taxpayer in cash. No amount of any payment made under this subsection to a taxpayer shall be included in gross income."

164

(g) Section 783 of the Internal Revenue Code is amended by inserting at the end thereof the following new subsection:

56 Stat. 938.
26 U. S. C., Supp. IV, § 783.

"(e) TAXABLE YEARS BEGINNING AFTER DECEMBER 31, 1943.—The provisions of this section shall not apply to taxable years beginning after December 31, 1943."

(h) Subchapter E of Chapter 2 of the Internal Revenue Code is amended by adding at the end thereof the following new section:

54 Stat. 975.
26 U. S. C. §§ 710-752; Supp. IV, §§ 710-783.
Post, p. 568.

"SEC. 784. TEN PER CENTUM CREDIT AGAINST EXCESS PROFITS TAX.

"(a) ALLOWANCE.—Against the tax imposed by this subchapter for any taxable year beginning after December 31, 1943, there shall be allowed as a credit an amount equal to 10 per centum of such tax.

"(b) SPECIAL INTEREST PROVISION.—No interest shall be allowed or paid upon any overpayment of tax resulting from the application of subsection (a) to a taxable year ending before December 31, 1945, unless, in the return made for such taxable year, the taxpayer claims a credit under such subsection."

SEC. 4. EXTENSIONS OF TIME FOR PAYMENT OF TAXES BY CORPORATIONS EXPECTING CARRY-BACKS, AND TENTATIVE CARRY-BACK ADJUSTMENTS.

(a) Chapter 37 of the Internal Revenue Code is amended by adding at the end thereof the following new sections:

53 Stat. 464.
26 U. S. C. §§ 3770-3778; Supp. IV, §§ 3770-3772.
Post, pp. 523, 525, 574.

"SEC. 3779. EXTENSIONS OF TIME FOR PAYMENT OF TAXES BY CORPORATIONS EXPECTING CARRY-BACKS.

"(a) IN GENERAL.—If a corporation, in any taxable year ending on or after September 30, 1945, files with the collector a statement, as provided in subsection (b), with respect to an expected net operating loss carry-back or unused excess profits credit carry-back from such taxable year, the time for payment of all or part of any tax imposed by chapter 1 or 2 for the taxable year immediately preceding such taxable year shall be extended, to the extent and subject to the conditions and limitations hereinafter provided in this section.

"(b) CONTENTS OF STATEMENT.—The statement with respect to an expected carry-back referred to in subsection (a) of this section shall be sworn to in the manner prescribed by section 52 in the case of a return and shall be filed at such time and in such manner and form as the Commissioner, with the approval of the Secretary, may by regulations prescribe. Such statement shall set forth that the corporation expects to have a net operating loss carry-back, as provided in section 122 (b), or an unused excess profits credit carry-back, as provided in section 710 (c) (3), from the taxable year in which such statement is made, and shall set forth, in such detail and with such supporting data and explanation as such regulations shall require—

53 Stat. 27.
26 U. S. C. § 52.

53 Stat. 867.
26 U. S. C. § 122 (b); Supp. IV, § 122 (b).
55 Stat. 900.
26 U. S. C., Supp. IV, § 710 (c) (3).

"(1) the estimated amount of the expected net operating loss or unused excess profits credit;

"(2) the reasons, facts, and circumstances which cause the corporation to expect such net operating loss or unused excess profits credit;

"(3) the amount of the reduction, attributable to the expected carry-back, in the aggregate of the taxes previously determined for all taxable years affected by the carry-back prior to the taxable year of the expected loss or unused credit; such taxes previously determined being ascertained in accordance with the method prescribed in section 3801 (d); and such reduction being determined by applying the expected carry-back in the manner provided by law to the items on the basis of which such taxes were determined

53 Stat. 473.
26 U. S. C., Supp. IV, § 3801 (d).

165

56 Stat. 936.
26 U. S. C., Supp. IV, § 780.
Ante, p. 518.

but such reduction being decreased by the amount of any credits under section 780 properly allocable to such reduction;

"(4) the tax or taxes and the amount thereof the time for payment of which is to be extended; and

"(5) such other information for the purpose of carrying out the provisions of this section as may be required by such regulations.

The collector shall, upon request, furnish a receipt for any statement filed, which shall set forth the date of such filing.

"(c) AMOUNT TO WHICH EXTENSION RELATES AND INSTALLMENT PAYMENTS.—The amount the time for payment of which may be extended under subsection (a) with respect to any tax shall not exceed the amount of such tax shown on the return, increased by any amount assessed as a deficiency (or as interest or additions to the tax) prior to the date of filing the statement and decreased by any amount paid or required to be paid prior to the date of such filing, and the total amount of the taxes the time for payment of which may be extended shall not exceed the amount stated under clause (3) of subsection (b). For the purposes of this subsection, an amount shall not be considered as required to be paid unless shown on the return or assessed as a deficiency (or as interest or addition to the tax), and an amount assessed as a deficiency (or as interest or additions to the tax) shall be considered to be required to be paid prior to the date of filing of the statement if the tenth day after notice and demand for its payment occurs prior to such date. If an extension of time under this section relates to only a part of a tax, the time for payment of the remainder shall be considered to be the dates on which payments would have been required if such remainder had been the tax and the taxpayer had elected to pay the tax in four equal instalments as provided in section 56 (b).

53 Stat. 31.
26 U. S. C., Supp. IV, § 56 (b).

"(d) PERIOD OF EXTENSION.—The extension of time for payment provided in this section shall expire—

"(1) on the last day of the month in which falls the last date prescribed by law (including any extension of time granted the taxpayer) for the filing of the return for the taxable year of the expected net operating loss or unused excess profits credit, or

Post, p. 521.

"(2) if an application for tentative carry-back adjustment provided in section 3780 with respect to such loss or unused credit is filed before the expiration of the period prescribed in clause (1), on the date on which notice is mailed by registered mail by the Commissioner to the taxpayer that such application is allowed or disallowed in whole or in part.

"(e) REVISED STATEMENTS.—Each statement filed under subsection (a) with respect to any taxable year shall be in lieu of the last statement previously filed with respect to such year. If the amount the time for payment of which is extended under a statement filed is less than the amount under the last statement previously filed the extension of time shall be terminated as to the difference between the two amounts.

"(f) TERMINATION BY COMMISSIONER.—The Commissioner is not required to make any examination of the statement, but he may make such examination thereof as he deems necessary and practicable. The Commissioner shall terminate the extension as to any part of the amount to which it relates which he deems should be terminated because, upon such examination, he believes that, as of the time such examination is made, all or any part of the statement clearly is in a material respect erroneous or unreasonable.

"(g) PAYMENTS ON TERMINATION.—If an extension of time is terminated under subsection (e) or (f) with respect to any amount, then—

1660

"(1) no further extension of time shall be made under this section with respect to such amount, and

"(2) the time for payment of such amount shall be considered to be the dates on which payments would have been required if there had been no extension with respect to such amount and the taxpayer had elected to pay the tax in four equal instalments as provided in section 56 (b).

53 Stat. 31.
26 U. S. C., Supp. IV, § 56 (b).

"(h) JEOPARDY.—If the Commissioner believes that collection of the amount to which an extension under this section relates is in jeopardy, he shall immediately terminate such extension and notice and demand shall be made by the collector for payment of such amount.

"(i) INTEREST.—In the case of an amount the time for payment of which has been extended, there shall be collected as part of such amount interest from the dates on which payments would have been required if there had been no extension and the taxpayer had elected to pay the tax in four equal instalments as provided in section 56 (b)—

53 Stat. 31.
26 U. S. C., Supp. IV, § 56 (b).

"(1) upon so much of such amount as is satisfied under section 3780 (b) by applying or crediting thereto, within the period of extension, a decrease in tax determined in connection with an application under section 3780 (a), interest at the rate of 3 per centum per annum to the date of such satisfaction, except that on so much of such satisfied amount as is not in excess of the amount of the deficiencies assessed under section 3780 (b) and which is not so satisfied, the rate shall be 6 per centum per annum; and

Post, p. 522.

"(2) upon the remainder of the amount the time for payment of which has been extended, interest at the rate of 6 per centum per annum to the date such amount is paid.

If the Commissioner determines that during the period of extension credit or refund of an overpayment has been allowed or made, or a deficiency assessed, affecting the amount to which the extension relates and that the taxpayer could not have taken such overpayment or deficiency into account in the statement or a revised statement, appropriate adjustment shall be made in the interest.

"SEC. 3780. TENTATIVE CARRY-BACK ADJUSTMENTS.

"(a) APPLICATION FOR ADJUSTMENT.—A taxpayer may file an application for a tentative carry-back adjustment of the taxes for prior taxable years affected by a net operating loss carry-back, provided in section 122 (b), or an unused excess profits credit carry-back, provided in section 710 (c) (3), from any taxable year ending on or after September 30, 1945. The application shall be verified in the manner prescribed by section 51 or section 52 in the case of a return of such taxpayer, and shall be filed, on or after the date of filing of the return for the taxable year of the net operating loss or unused excess profits credit from which the carry-back results and within a period of twelve months from the end of such taxable year, in the manner and form required by regulations prescribed by the Commissioner with the approval of the Secretary. The application shall set forth, in such detail and with such supporting data and explanation as such regulations shall require—

53 Stat. 867.
26 U. S. C., Supp. IV, § 122 (b).
56 Stat. 900.
26 U. S. C., Supp. IV, § 710 (c) (3).
53 Stat. 27.
26 U. S. C. §§ 51, 52; Supp. IV, §§ 51, 52.

"(1) the amount of the net operating loss or unused excess profits credit;

"(2) the amount of the tax previously determined for each prior taxable year affected by such carry-back; the tax previously determined being ascertained in accordance with the method prescribed in section 3801 (d);

53 Stat. 473.
26 U. S. C., Supp. IV, § 3801 (d).

"(3) the amount of increase or decrease in each such tax, attributable to such carry-back; such increase or decrease being

167

determined by applying the carry-back in the manner provided by law to the items on the basis of which such taxes were determined. If an application under section 124 (j) for tentative adjustment of tax with respect to amortization has been previously filed but such adjustment has not been previously determined, then for the purposes of this section the assessments, applications, credits, and refunds provided for in section 124 (k) shall be considered as having previously been made upon the basis of such application under section 124 (j);

Post, p. 526.

Post, p. 526.

"(4) the amount by which the aggregate of such decreases exceeds the aggregate of such increases;

"(5) the unpaid amount of each such tax, not including any amount required to be shown under paragraph (6);

"(6) the amount, with respect to each tax for the taxable year immediately preceding the taxable year of such loss or unused credit, as to which an extension of time for payment under section 3779 is in effect; and

Ante, p. 519.

"(7) such other information for the purposes of carrying out the provisions of this section as may be required by such regulations.

An application under this subsection shall not constitute a claim for credit or refund.

"(b) ALLOWANCE OF ADJUSTMENTS.—Within a period of ninety days from the date on which an application for a tentative carry-back adjustment is filed under subsection (a), or from the last day of the month in which falls the last date prescribed by law (including any extension of time granted the taxpayer) for filing the return for the taxable year of the net operating loss or unused excess profits credit from which such carry-back results, whichever is the later, the Commissioner shall make, to the extent he deems practicable in such period, a limited examination of the application, to discover omissions and errors of computation therein, and shall determine the amount of the increase or decrease in each tax attributable to such carry-back upon the basis of the application and the examination, except that the Commissioner may disallow, without further action, any application which he finds contains errors of computation which he deems cannot be corrected by him within such ninety-day period or material omissions. Each such increase shall be deemed determined as a deficiency and shall be assessed, without regard to the restrictions on assessment in section 272. Each such decrease shall be applied against any unpaid amount of the tax decreased (including any amount of such tax as to which an extension of time under section 3779 is in effect) and any remainder shall be credited—

53 Stat. 82.
26 U. S. C. § 272; Supp. IV, § 272.
Post, p. 673.
Ante, p. 519.

"(1) against the deficiencies (and additions to the tax) assessed under this subsection,

"(2) against any unsatisfied amount of any tax for the taxable year immediately preceding the taxable year of the net operating loss or unused excess profits credit the time for payment of which tax is extended under section 3779, and

any remainder shall, within such ninety-day period, be either credited against any income, war profits, or excess profits tax or instalment thereof then due from the taxpayer, or refunded to the taxpayer. The application, credit or refund of a decrease determined under this subsection shall be deemed a credit or refund of an overpayment within the meaning of sections 781 (b) and 3807 (b) (1).

56 Stat. 937; 58 Stat. 75.
26 U. S. C., Supp. IV, §§ 781 (b), 3807 (b) (1).
Ante, p. 518.

"(c) ASSESSMENT OF ERRONEOUS ALLOWANCES.—If the Commissioner determines that the amount applied, credited or refunded under subsection (b) is in excess of the overassessment attributable to the carry-back with respect to which such amount was applied, credited

168

or refunded, he may assess the amount of the excess as a deficiency as if it were due to a mathematical error appearing on the face of the return, as provided in section 272 (f). Upon making such assessment, the Commissioner shall schedule as an overassessment the decrease in any other tax resulting from the adjustments reflected in the computation of the deficiency.

53 Stat. 83.
26 U. S. C. § 272 (f).

"SEC. 3781. EXTENSION OF TIME AND TENTATIVE CARRY-BACK AND AMORTIZATION ADJUSTMENTS IN THE CASE OF CONSOLIDATED RETURNS.

"If the corporation seeking an extension of time under section 3779, a tentative carry-back adjustment under section 3780, or a tentative adjustment with respect to an amortization deduction under section 124 (j) and (k), made or was required to make a consolidated return, either for the taxable year within which the net operating loss or the unused excess profits credit arises or within which the election is made to terminate the amortization period, or for a preceding taxable year affected by such loss, credit, or election, the provisions of such sections shall apply only to such extent and subject to such conditions, limitations, and exceptions as the Commissioner, with the approval of the Secretary, may by regulations prescribe."

Ante, pp. 519, 521.

Post, pp. 525, 526.

(b) Section 294 of the Internal Revenue Code is amended by adding at the end thereof the following new subsection:

53 Stat. 88.
26 U. S. C. § 294; Supp. IV, § 294.

"(e) SUBSTANTIAL OVERSTATEMENT OF EXPECTED CARRY-BACKS.—If the time for payment of any tax or taxes for any taxable year is extended under section 3779, there shall be added to such tax or taxes an amount equal to 5 per centum of the penalty portion, if any, of the amount to which such extension relates, unless the taxpayer establishes to the satisfaction of the Commissioner that, as of the end of the taxable year in which such extension was made, there was reasonable cause to expect there would be no such penalty portion. The penalty portion shall be the excess of the amount to which such extension relates which is not paid by the end of the taxable year in which such extension is made over 125 per centum of the amount to which such extension relates which is satisfied by applying thereto a decrease in tax in respect of an application under section 3780 (a) less any amounts assessed in respect of such application which are not so satisfied."

Ante, p. 519.

Ante, p. 521.

(c) Section 3777 of the Internal Revenue Code is amended by adding at the end thereof the following new subsection:

53 Stat. 466.
26 U. S. C. § 3777.
Post, p. 574.

"(c) TENTATIVE CARRY-BACK ADJUSTMENTS.—Any credit or refund allowed or made under section 3780 (b) shall be made without regard to the provisions of subsection (a). In any such case, if the credit or refund, reduced by any deficiency in such tax thereafter assessed and by deficiencies in any other tax resulting from adjustments reflected in the determination of the credit or refund, is in excess of $75,000, there shall be submitted to such committee a report containing the matter specified in subsection (a) at such time after the making of the credit or refund as the Commissioner shall determine the correct amount of the tax."

Ante, p. 522.

SEC. 5. PERIOD OF LIMITATION IN CASE OF CARRY-BACKS.

(a) Section 322 (b) (5) of the Internal Revenue Code is amended by striking the words "or of a carry-back" where they appear in subparagraph (B) thereof, and by striking the last sentence and inserting in lieu thereof the following: "If the claim for credit or refund relates to an overpayment on account of the effect that the deductibility of such a debt or loss has on the application to the taxpayer of a carry-back, the period shall be either seven years from the date prescribed by law for filing the return for the year of the net operating loss or

56 Stat. 377.
26 U. S. C., Supp. IV, § 322 (b) (5).

169

the unused excess profits credit which results in such carry-back or the period prescribed in paragraph (6), whichever expires the later. In the case of a claim described in this paragraph, the amount of the credit or refund may exceed the portion of the tax paid within the period prescribed in paragraph (2) or (3), whichever is applicable, to the extent of the amount of the overpayment attributable to the deductibility of items described in this paragraph."

53 Stat. 91.
26 U. S. C. § 322 (b); Supp. IV, § 322 (b).
Ante, p. 523.
Post, p. 569.

(b) Section 322 (b) of the Internal Revenue Code is amended by inserting immediately following paragraph (5) the following new paragraph:

"(6) SPECIAL PERIOD OF LIMITATION WITH RESPECT TO NET OPERATING LOSS CARRY-BACKS AND UNUSED EXCESS PROFITS CREDIT CARRY-BACKS.—If the claim for credit or refund relates to an overpayment attributable to a net operating loss carry-back or to an unused excess profits credit carry-back, in lieu of the three-year period of limitation prescribed in paragraph (1), the period shall be that period which ends with the expiration of the three-year period prescribed in paragraph (1) or the period prescribed in paragraph (3), whichever expires later, within which claim for credit or refund may be filed with respect to the taxable year of the net operating loss or the unused excess profits credit which results in such carry-back. In the case of such a claim, the amount of the credit or refund may exceed the portion of the tax paid within the period provided in paragraph (2) or (3), whichever is applicable, to the extent of the amount of the overpayment attributable to such carry-back."

53 Stat. 92.
26 U. S. C., Supp. IV, § 322 (d).

(c) Section 322 (d) of the Internal Revenue Code is amended by striking the period at the end thereof and inserting in lieu thereof the following: "; or (3), if such portion was not paid within the period described in clause (1), but the notice of deficiency was mailed within the period prescribed in subsection (b) (6) for the filing of a claim for credit or refund of an overpayment attributable to a carry-back, or such a claim was filed, that such portion does not exceed the amount of the overpayment attributable to a carry-back".

Supra.

53 Stat. 91.
26 U. S. C. § 322; Supp. IV, § 322.
Ante, p. 523; *supra*; *post*, pp. 569, 673.

(d) Section 322 of the Internal Revenue Code is amended by inserting immediately following subsection (f) the following new subsection:

"(g) OVERPAYMENTS ATTRIBUTABLE TO NET OPERATING LOSS CARRY-BACKS AND UNUSED EXCESS PROFITS CREDIT CARRY-BACKS.—If the allowance of a credit or refund of an overpayment of tax attributable to a net operating loss carry-back or to an unused excess profits credit carry-back is otherwise prevented by the operation of any law or rule of law other than section 3761, relating to compromises, such credit or refund may be allowed or made, if claim therefor is filed within the period provided in subsection (b) (6). If the allowance of an application, credit or refund of a decrease in tax determined under section 3780 (b) is otherwise prevented by the operation of any law or rule of law other than section 3761, such application, credit or refund may be allowed or made if application for a tentative carry-back adjustment is made within the period provided in section 3780 (a). In the case of any such claim for credit or refund or any such application for a tentative carry-back adjustment, the determination by any court, including The Tax Court of the United States, in any proceeding in which the decision of the court has become final, shall be conclusive except with respect to the net operating loss deduction and the unused excess profits credit adjustment, and the effect of such deduction or adjustment, to the extent that such deduction or adjustment is affected by a carry-back which was not in issue in such proceeding."

53 Stat. 462.
26 U. S. C. § 3761.

Ante, p. 522.

Ante, p. 521.

170

(e) Section 276 of the Internal Revenue Code is amended by inserting immediately following subsection (c) the following new subsection: 53 Stat. 87. 26 U. S. C. § 276. *Post*, p. 569.

"(d) NET OPERATING LOSS CARRY-BACKS AND UNUSED EXCESS PROFITS CREDIT CARRY-BACKS.—A deficiency attributable to the application to the taxpayer of a net operating loss carry-back or an unused excess profits credit carry-back, including deficiencies which may be assessed pursuant to the provisions of section 3780 (b) and (c), may be assessed at any time prior to the expiration of the period within which a deficiency may be assessed with respect to the taxable year of the claimed net operating loss or unused excess profits credit resulting in such carry-back." *Ante*, p. 522.

(f) EFFECTIVE DATE.—The amendments made by this section shall be applicable with respect to all taxable years beginning after December 31, 1940, except that the amendment made by subsection (d) shall not be applicable to any taxable year with respect to which the taxpayer and the Commissioner have entered into a closing agreement under the provisions of section 3760, prior to the date of enactment of this Act, in any case in which it is expressly provided in such closing agreement that the tax liability for such taxable year is not to be affected by a net operating loss carry-back or by an unused excess profits credit carry-back. 53 Stat. 462. 26 U. S. C. § 3760.

SEC. 6. INTEREST IN CONNECTION WITH CARRY-BACKS.

(a) Section 292 of the Internal Revenue Code is amended by adding at the end thereof the following new subsection: 53 Stat. 88. 26 U. S. C., Supp. IV, § 292.

"(c) DEFICIENCY RESULTING FROM CARRY-BACK AND RELATED MATTERS.—If any part of a deficiency is determined by the Commissioner to be attributable (A) to a carry-back to which an overpayment described in section 3771 (e), or a decrease determined under section 3780 (b), in any other tax is attributable, or (B) to an error in the amount or effect of a carry-back which resulted in a credit or refund of an overpayment with interest computed pursuant to section 3771 (e), or in a decrease determined under section 3780 (b), no interest shall be assessed or paid under subsection (a) with respect to such part of the deficiency for any period during which interest was not allowed with respect to such overpayment or for a period prior to the application of such decrease." 56 Stat. 848. 26 U. S. C., Supp. IV, § 3771 (e). *Infra*. *Ante*, p. 522.

(b) Section 3771 (e) of the Internal Revenue Code is amended by substituting a semicolon for the period at the end thereof and adding the following: "nor for any period beginning with the date of filing of an application under section 3780 (a) relating to such part of the overpayment and ending with the last date the Commissioner's determination is required to be made under section 3780 (b); nor, in case an application is made under section 3780 (a), for any period before the first day of the month immediately following the month in which falls the last date prescribed by law (including any extension of time granted the taxpayer) for filing the return for the taxable year of the net operating loss or unused excess profits credit, or before the date on which the return is filed, whichever is later." 56 Stat. 848. 26 U. S. C., Supp. IV, § 3771 (e). *Ante*, p. 521.

SEC. 7. TENTATIVE ADJUSTMENTS WITH RESPECT TO AMORTIZATION DEDUCTIONS.

Section 124 of the Internal Revenue Code is amended by inserting at the end thereof the following new subsections: 54 Stat. 998. 26 U. S. C. § 124; Supp. IV, § 124.

"(j) APPLICATION FOR TENTATIVE ADJUSTMENT.—Any taxpayer who has filed a statement of election as prescribed in paragraph (4) of subsection (d) may, within ninety days from the date such statement is filed, or within ninety days from the date of enactment of this Act, whichever is the later, file an application for tentative adjustment

171

with respect to the taxes for taxable years prior to the taxable year in which such application is filed which are to be computed as required by paragraph (4) of subsection (d) as the result of such election. Such application shall be verified in the manner prescribed by section 51 or section 52 in the case of a return of such taxpayer and shall be made in such manner and form as shall be required by regulations prescribed by the Commissioner with the approval of the Secretary, and shall set forth, in such detail and with such supporting data and explanation as such regulations shall require, the recomputation of such taxes required by paragraph (4) of subsection (d) except that the tax for each taxable year to be recomputed shall be the tax for such year previously determined, ascertained in accordance with the method prescribed in section 3801 (d). If an application under section 3780 (a) for tentative carry-back adjustment has been previously filed, but such adjustment has not been previously determined, then for the purpose of subsection (j) and (k), the assessments, applications, credits, and refunds provided in section 3780 (b) shall be considered as having been previously made upon the basis of such application under section 3780 (a). Such recomputation of tax shall be made on the basis of the items on the basis of which the tax to be recomputed was determined. Such application shall also set forth the unpaid amount of each tax recomputed and such other information for the purpose of carrying out the provisions of subsections (j) and (k) as may be required by such regulations. An application under this subsection shall not constitute a claim for credit or refund.

53 Stat. 27. 26 U. S. C. §§ 51, 52; Supp. IV, §§ 51, 52.

53 Stat. 473. 26 U. S. C., Supp. IV, § 3801 (d). *Ante*, p. 521.

Ante, p. 522.

"(k) ALLOWANCE OF ADJUSTMENT.—Within a period of ninety days from the filing of an application under subsection (j), the Commissioner shall make, to the extent he deems practical in such period, a limited examination of the application for omissions and errors of computation, and shall determine the amount of the increase or decrease in each tax to which such application relates, on the basis of the application and the examination, except that the Commissioner may disallow, without further action, any application which he finds contains material omissions, or errors of computation which he deems cannot be corrected by him within such ninety-day period. Each increase shall be deemed determined as a deficiency and assessed, without regard to the restrictions on assessment in section 272. Each decrease shall be applied against any unpaid amount of the tax decreased, and any remainder shall be credited against the deficiencies (and interest or additions to the tax) assessed under this subsection, and any remainder shall, within such ninety-day period, be either credited against any other income, war profits, or excess profits tax, or instalment thereof, due from the taxpayer, or refunded to the taxpayer. The application, credit, or refund of a decrease determined under this subsection shall be deemed a credit or refund of an overpayment within the meaning of section 781 (b)."

Ante, p. 525.

53 Stat. 82. 26 U. S. C. § 272; Supp. IV, § 272. *Post*, p. 673.

56 Stat. 937. 26 U. S. C., Supp. IV, § 781 (b). *Ante*, p. 518.

Approved July 31, 1945.

[CHAPTER 341]

July 31, 1945 [H. R. 3771] [Public Law 173]

AN ACT

To provide for increasing the lending authority of the Export-Import Bank of Washington, and for other purposes.

Be it enacted by the Senate and House of Representatives of the United States of America in Congress assembled, That this Act may be cited as the "Export-Import Bank Act of 1945".

Short title.

SEC. 2. (a) The Export-Import Bank of Washington, District of Columbia, a banking corporation organized under the laws of the District of Columbia as an agency of the United States, is continued

Export-Import Bank of Washington. *Post*, p. 666.

172

as an agency of the United States, and in addition to existing charter powers, and without limitation as to the total amount of obligations thereto of any borrower, endorser, acceptor, obligor, or guarantor at any time outstanding, it is hereby authorized and empowered to make loans, to discount, rediscount or guarantee notes, drafts, bills of exchange, and other evidences of debt, or participate in the same, for the purpose of aiding in the financing and facilitating of exports and imports and the exchange of commodities between the United States or any of its Territories or insular possessions and any foreign country or the agencies or nationals thereof. The Bank is hereby authorized to use all its assets, including capital and net earnings therefrom, and to use all moneys which have been or may hereafter be allocated to or borrowed by it, in the exercise of its functions as such agency.

Additional powers.

Use of assets, etc.

(b) It is the policy of the Congress that the Bank in the exercise of its functions should supplement and encourage and not compete with private capital, and that loans, so far as possible consistently with carrying out the purposes of subsection (a), shall generally be for specific purposes, and, in the judgment of the Board of Directors, offer reasonable assurance of repayment.

Policy of Congress.

Loans.

SEC. 3. (a) (1) The management of the Export-Import Bank of Washington shall be vested in a Board of Directors consisting of the Administrator of the Foreign Economic Administration, who shall serve as Chairman, the Secretary of State, and three persons appointed by the President of the United States by and with the advice and consent of the Senate. The Secretary of State, to such extent as he deems it advisable, may designate to act for him in the discharge of his duties as a member of the Board of Directors any officer of the Department of State who shall have been appointed by and with the advice and consent of the Senate.

Board of Directors. Composition.

Infra.

Secretary of State.

(2) If the Foreign Economic Administration ceases to exist in the Office for Emergency Management in the Executive Office of the President, the President of the United States shall appoint by and with the advice and consent of the Senate another member of the Board of Directors. The member so appointed shall serve for the remainder of the existing terms of the other three appointed members, but successors shall be appointed for terms of five years. After the Foreign Economic Administrator ceases to be a member of the Board of Directors the President of the United States shall, from time to time, designate one of the members of the Board to serve as Chairman.

Appointment of another member of Board if FEA ceases to exist.

(3) Of the five members of the Board, not more than three shall be members of any one political party. Each of the appointed directors shall devote his time not otherwise required by the business of the United States principally to the business of the Bank. Before entering upon his duties each of the directors so appointed and each officer of the Bank shall take an oath faithfully to discharge the duties of his office. The terms of the appointed directors shall be five years, except that the terms of the directors first appointed shall run from the date of appointment until June 30, 1950. Whenever a vacancy occurs among the directors so appointed, the person appointed to fill such vacancy shall hold office for the unexpired portion of the term of the director whose place he is selected to fill. Each of the appointed directors shall receive a salary at the rate of $12,000 per annum, unless he is an officer of the Bank, in which event he may elect to receive the salary of such officer. No director, officer, attorney, agent, or employee of the Bank shall in any manner, directly or indirectly, participate in the deliberation upon or the determination of any question affecting his personal interests, or the interests of any corporation, partnership, or association in which he is directly or indirectly personally interested.

Terms.

Vacancies.

Salary.

Questions affecting personal interests, etc.

(b) A majority of the Board of Directors shall constitute a quorum.

Quorum.

173

Bylaws.

(c) The Board of Directors shall adopt such bylaws as are necessary for the proper management and functioning of the Export-Import Bank of Washington, and may amend the same.

Advisory Board. Composition.

(d) There shall be an Advisory Board consisting of the Chairman of the Export-Import Bank of Washington, who shall serve as Chairman, the Secretary of State, the Secretary of the Treasury, the Secretary of Commerce, and the Chairman of the Board of Governors of the Federal Reserve System, which shall meet at the call of the Chairman. The Advisory Board may make such recommendations to the Board of Directors as it deems advisable, and the Board of Directors shall consult the Advisory Board on major questions of policy.

Interim management of affairs of Bank.

(e) Until October 31, 1945, or until at least two of the members of the Board of Directors to be appointed have qualified as such directors, whichever is the earlier, the affairs of the Bank shall continue to be managed by the existing Board of Trustees.

Bank an independent agency.

(f) The Export-Import Bank of Washington shall constitute an independent agency of the United States and neither the Bank nor any of its functions, powers, or duties shall be transferred to or consolidated with any other department, agency, or corporation of the Government unless the Congress shall otherwise by law provide.

Capital stock. Payment.

SEC. 4. The Export-Import Bank of Washington shall have a capital stock of $1,000,000,000 subscribed by the United States. Payment for $1,000,000 of such capital stock shall be made by the surrender to the Bank for cancellation of the common stock heretofore issued by the Bank and purchased by the United States. Payment for $174,000,000 of such capital stock shall be made by the surrender to the Bank for cancellation of the preferred stock heretofore issued by the Bank and purchased by the Reconstruction Finance Corporation. Payment for the $825,000,000 balance of such capital stock shall be subject to call at any time in whole or in part by the Board of Directors of the Bank. For the purpose of making payments of such balance, the Secretary of the Treasury is authorized to use as a public-debt transaction the proceeds of any securities hereafter issued under the Second Liberty Bond Act, as amended, and the purposes for which securities may be issued under that Act are extended to include such purpose. Payment under this section of the subscription of the United States to the Bank and repayments thereof shall be treated as public-debt transactions of the United States. Certificates evidencing stock ownership of the United States shall be issued by the Bank to the President of the United States, or to such other person or persons as he may designate from time to time, to the extent of the common and preferred stock surrendered and other payments made for the capital stock of the Bank under this section.

Financing of payments.

40 Stat. 288. 31 U. S. C. § 774(2); Supp. IV, § 754a *et seq.* *Ante*, pp. 47, 48, 59.

Certificates evidencing stock ownership. Issuance.

Payments to RFC for preferred stock.

SEC. 5. (a) The Secretary of the Treasury shall pay to the Reconstruction Finance Corporation the par value of the preferred stock upon its surrender to the Bank for cancellation. For the purpose of making such payments to the Reconstruction Finance Corporation the Secretary of the Treasury is authorized to use as a public-debt transaction the proceeds of any securities hereafter issued under the Second Liberty Bond Act, as amended, and the purposes for which securities may be issued under that Act are extended to include such purpose. Payment under this subsection to the Reconstruction Finance Corporation shall be treated as public-debt transactions of the United States.

40 Stat. 288. 31 U. S. C. § 774(2); Supp. IV, § 754a *et seq.* *Ante*, pp. 47, 48, 59.

Dividends.

(b) Any dividends on the preferred stock accumulated and unpaid to the date of its surrender for cancellation shall be paid to the Reconstruction Finance Corporation by the Bank.

Issuance of notes, etc., by Bank.

SEC. 6. The Export-Import Bank of Washington is authorized to issue from time to time for purchase by the Secretary of the Treasury its notes, debentures, bonds, or other obligations; but the aggregate

Aggregate amount.

174

amount of such obligations outstanding at any one time shall not exceed two and one-half times the authorized capital stock of the Bank. Such obligations shall be redeemable at the option of the Bank before maturity in such manner as may be stipulated in such obligations and shall have such maturity and bear such rate of interest as may be determined by the Board of Directors of the Bank with the approval of the Secretary of the Treasury. The Secretary of the Treasury is hereby authorized and directed to purchase any obligations of the Bank issued hereunder and for such purpose the Secretary of the Treasury is authorized to use as a public-debt transaction the proceeds of any securities hereafter issued under the Second Liberty Bond Act, as amended, and the purposes for which securities may be issued under that Act are extended to include such purpose. Payment under this section of the purchase price of such obligations of the Bank and repayments thereof by the Bank shall be treated as public-debt transactions of the United States.

Purchase of obligations by Treasury.

40 Stat. 288. 31 U. S. C. § 774(2); Supp. IV, § 764a *et seq.* *Ante*, pp. 47, 48, 59.

SEC. 7. The Export-Import Bank of Washington shall not have outstanding at any one time loans and guaranties in an aggregate amount in excess of three and one-half times the authorized capital stock of the Bank.

Limitation on outstanding loans and guarantees.

SEC. 8. The provisions of the existing charter of the Bank relating to the term of its existence, to the management of its affairs, and to its capital stock are superseded by the provisions of this Act and the Bank shall be exempt from compliance with any provisions of law relating to the amendment of certificates of incorporation or to the retirement or increase of stock of District of Columbia corporations and from the payment of any fee or tax to the Recorder of Deeds of the District of Columbia determined upon the value or amount of capital stock of the Bank or any increase thereof.

Term of existence of Bank, etc.

Exemption.

SEC. 9. The Export-Import Bank of Washington shall transmit to the Congress semiannually a complete and detailed report of its operations. The report shall be as of the close of business on June 30 and December 31 of each year.

Semiannual reports to Congress.

SEC. 10. Section 9 of the Act of January 31, 1935 (49 Stat. 4, ch. 2), as amended, is repealed.

Repeal. 15 U. S. C. § 713b; Supp. IV, § 713b.

SEC. 11. Notwithstanding the provisions of the Act of April 13, 1934 (48 Stat., ch. 112, p. 574), any person, including any individual, partnership, corporation, or association, may act for or participate with the Export-Import Bank of Washington in any operation or transaction, or may acquire any obligation issued in connection with any operation or transaction, engaged in by the Bank.

31 U. S. C. § 804a.

Approved July 31, 1945.

[CHAPTER 342]

JOINT RESOLUTION

Providing for membership of the United States in the Food and Agriculture Organization of the United Nations.

July 31, 1945
[H. J. Res. 145]
[Public Law 174]

Resolved by the Senate and House of Representatives of the United States of America in Congress assembled, That the President is hereby authorized to accept membership for the United States in the Food and Agriculture Organization of the United Nations (hereinafter referred to as the "Organization") the Constitution of which is set forth in appendix I of the First Report to the Governments of the United Nations by the Interim Commission on Food and Agriculture, dated August 1, 1944.

"Organization."

SEC. 2. There is hereby authorized to be appropriated, out of any money in the Treasury not otherwise appropriated, a sum not exceeding $625,000 during the first fiscal year of the Organization and sums

Appropriations authorized. *Post*, p. 653.

175

:Complementary-Claim -H: p 1 :Gila-County-Doc -Search: Hill Darrell James - Outline: 2005 -2022-AD ~10/23/2022~.

New SearchModify SearchPrintable Version

You searched for: RecDateID >= Sat Feb 02 00:00:00 MST 1985 and <= Mon Oct 17 00:00:00 MST 2022 and exact search in GrantorID for hill darrell

12 items found, displaying all items.1

Description	Summary	Add All to My Images
Affidavit 2005-022460	**Rec Date:** 12/07/2005 02:18:00 PM **LiberPage:** **Related:** **Grantor:** HILL DARRELL J, ROMERO HILL BEVERLY J, HILL BEVERLY J ROMERO, SUPERIOR CLAIMS MANAGEMENT **Legal:** **Grantee:** HILL DARRELL J, ROMERO HILL BEVERLY J, HILL BEVERLY J ROMERO, SUPERIOR CLAIMS MANAGEMENT **Notes:** INCOME TAX PROTEST, MANY, EXHIBITS NOT LEGIBLE ENOUGH, TO, REPRODUCE WELL	View ImageAdd to My Images
Miscellaneous Instrument 2006-008777	**Rec Date:** 05/22/2006 02:49:00 PM **LiberPage:** **Related:** **Grantor:** HILL DARRELL JAMES **Legal:** **Grantee:** HILL DARRELL JAMES **Notes:**	View ImageAdd to My Images
Miscellaneous Instrument 2007-007742	**Rec Date:** 05/04/2007 02:17:00 PM **LiberPage:** **Related:** **Grantor:** HILL DARRELL JAMES **Legal:** **Grantee:** HILL DARRELL JAMES **Notes:** TAX PROTEST CV 05 0877 PHX DGC	View ImageAdd to My Images
Miscellaneous Instrument 2007-007743	**Rec Date:** 05/04/2007 02:17:00 PM **LiberPage:** **Related:** **Grantor:** HILL DARRELL JAMES **Legal:** **Grantee:** HILL DARRELL JAMES **Notes:** TAX PROTEST RB 898 807 966 US	View ImageAdd to My Images
Miscellaneous Instrument 2017-002378	**Rec Date:** 03/10/2017 12:35:10 PM **LiberPage:** **Related:** **Grantor:** HILL DARRELL JAMES , HILL BEVERLY JEAN ROMERO **Legal:** **Grantee:** HILL DARRELL JAMES , HILL BEVERLY JEAN ROMERO **Notes:**	View ImageAdd to My Images
Affidavit 2017-006522	**Rec Date:** 07/07/2017 10:09:05 AM **LiberPage:** **Related:** 2017-002378 **Grantor:** HILL DARRELL JAMES **Legal:** **Grantee:** HILL DARRELL JAMES **Notes:** PROOF OF CLAIM	View ImageAdd to My Images
Miscellaneous Instrument 2018-005176	**Rec Date:** 05/14/2018 02:29:31 PM **LiberPage:** **Related:** 2017-002378 **Grantor:** HILL DARRELL JAMES, ROMERO HILL BEVERLY JEAN, HILL BEVERLY JEAN ROMERO **Legal:** **Grantee:** HILL DARRELL JAMES, ROMERO HILL BEVERLY JEAN, HILL BEVERLY JEAN ROMERO **Notes:** AFFIDAVIT STATEMENT OF CLAIM	View ImageAdd to My Images
Miscellaneous Instrument 2019-009291	**Rec Date:** 08/30/2019 02:24:05 PM **LiberPage:** **Related:** 2017-002378, 2017-006522, 2018-005176 **Grantor:** HILL DARRELL JAMES **Legal:** **Grantee:** HILL DARRELL JAMES **Notes:**	View ImageAdd to My Images
Miscellaneous Instrument 2019-011722	**Rec Date:** 10/29/2019 11:47:58 AM **LiberPage:** **Related:** 2017-002378, 2017-006522, 2018-005176, 2019-009291 **Grantor:** HILL DARRELL JAMES , ROMERO HILL BEVERLY JEAN, HILL BEVERLY JEAN ROMERO, INGOLD JAY ROY , CALHOUN TRACY ROBERT , ... **Legal:** **Grantee:** HILL DARRELL JAMES , ROMERO HILL BEVERLY JEAN, HILL BEVERLY JEAN ROMERO, INGOLD JAY ROY , CALHOUN TRACY ROBERT , ... **Notes:**	View ImageAdd to My Images
Miscellaneous Instrument 2021-016195	**Rec Date:** 12/02/2021 10:19:01 AM **LiberPage:** **Related:** 2005-022460, 2006-008777, 2007-007742, 2007-007743, 2017-002378, ... **Grantor:** HILL DARRELL-JAMES, HILL BEVERLY-JEAN ROMERO-, ROMERO-HILL BEVERLY-JEAN, INGOLD JAY-ROY **Legal:** **Grantee:** HILL DARRELL-JAMES, HILL BEVERLY-JEAN ROMERO-, ROMERO-HILL BEVERLY-JEAN, INGOLD JAY-ROY **Notes:** CV20181825, CV202000723	View ImageAdd to My Images
Miscellaneous Instrument 2022-011769	**Rec Date:** 09/26/2022 03:35:37 PM **LiberPage:** **Related:** 2005-022460, 2006-008777, 2007-007742, 2007-007743, 2017-002378, ... **Grantor:** HILL DARRELL JAMES, ROMERO-HILL BEVERLY JEAN, HILL BEVERLY JEAN ROMERO- **Legal:** **Grantee:** HILL DARRELL JAMES, ROMERO-HILL BEVERLY JEAN, HILL BEVERLY JEAN ROMERO- **Notes:**	View ImageAdd to My Images
Miscellaneous Instrument 2022-012369	**Rec Date:** 10/14/2022 02:56:05 PM **LiberPage:** **Related:** 2005-022460, 2006-008777, 2007-007742, 2007-007743, 2017-002378, ... **Grantor:** HILL DARRELL JAMES **Legal:** **Grantee:** HILL DARRELL JAMES **Notes:**	View ImageAdd to My Images

12 items found, displaying all items.1

:Complementary- Claim -I: pp 97 :General- Available-Document-History-
Detail: 2012, 2013, 2015, 2016, 2017, 2018, 2019, 2020, 2021 and 2022-AD-January-:a-cross -recorder -platform

:2012 A.D.

#	:man- trustee	:association	:year, :day	USPO, other	:covenant
1	:J-C.: Sloan	McKinley-County-:New-Mexico-State, :Recorder	10/02/12	McKinley-County-:New-Mexico-State, :Recorder Doc.# 360413	Recordation: Affidavit: 23 pages. We, the Hills, husband and wife verify as indicated.
2	:Barack: Hussein: Obama	POTUS	08/31/12	RE 430 969 426 US	Account, settle and close EBA-1933-A.D.; close SSA. :Astrue agrees with -:no-compliant-action; p. 3.
3	:John-J.: Astrue	U.S.- SSA- Comm.	↓	↓	:Darrell-James: Hill, -:Ohioan- beneficiary, -:Executor Notice of Default for the account, settle and close EBA-1933-A.D.; close SSA. :Astrue agreement with -:silent-non-action; p. 4
4	:Barack: Hussein: Obama	POTUS	↓	↓	:Beverly-Jean: Romero- Hill, -:New-Mexican-beneficiary, -:Executor Notice of Default for the account, settle and close EBA-1933-A.D.; close SSA. :Astrue agreement with -:silent-non-action; p. 8.
5	:John-J.: Astrue	U.S.- SSA- Comm.	09/18/12	7009 7820 0003 8851 6155	Notices of Default: Darrell-James: Hill ~husband~ is with the agreement with the silent-non-action; p. 14, 15.
6	:John-J.: Astrue	U.S.- SSA- Comm.	↓	↓	Notices of Default: Beverly-Jean: Romero- Hill ~wife~ is with the agreement with the silent-non-action; p. 14, 19.

:2013 A.D.

#	:man- trustee	:association	:year, :day	USPO, other	:covenant
1	:Susan-R.: Bolton	:Judge -USDC- Arizona; CV07-1292-Phx-SRB; Johnson v. AzHHA, ↓	07/22/13	7009 1410 0000 7868 5673	:Darrell-James: Hill, -:Claimant- no. 000000930. :Request for Trustee Protection of -:beneficiary; Hill- Darrell-James ~Ohioan~. ↓
2	:Mark: Samson	Keller- Rohback, P.L.C.	↓	↓	↓
3	:Ron: Kilgard	↓	↓	↓	↓
4	:Mark-A.: Griffin	Keller- Rohback, L..L.P.	↓	↓	↓
5	:Raymond:A.: Farrow	↓	↓	↓	↓
6	:David-F.: Sorensen	Berger & Montague, P.C.	↓	↓	↓
7	:David: Balto	Law Offices of David Balto	↓	↓	↓
8	:Martha-L.: Fitzgerald	:Brown Hyatt Farber Schreck LLP	↓	↓	↓
9	:Jeffrey-S.: Rugg	:Judge -USDC- Arizona; CV07-1292-Phx-SRB; Johnson v. AzHHA	↓	↓	Darrell-James: Hill, -:Claimant- no. 000000930. :Request for Trustee Protection of -:beneficiary; Hill- Darrell-James ~Ohioan~.
	:man- trustee	**:association**	**:year, :day**	**USPO, other**	**:covenant**
10	:Joe: Shirley, Jr.	Apache-County-Arizona-State, -:Bd- Supv.	07/26/13	7009 1410 0000 7868 5710	Requirement for unimpeded access to the public-record. ↓

11	:Tom-M.: White, Jr.	↓	↓	↓	↓
12	:Barry: Welter	↓	↓	↓	↓
13	:Michael-B.: Whiting	Apache-County-Arizona-State, -:Attorney	↓	↓	↓
14	:Delwin-P.: Wengert	Apache-County-Arizona-State, -:Manager	↓	↓	Requirement for unimpeded access to the public-record.
	:man- trustee	**:association**	**:year, :day**	**USPO, other**	**:covenant**
15	:Susan-R.: Bolton	:Judge -USDC- Arizona; CV07-1292-Phx-SRB; Johnson v. AzHHA, -:Doc. # 762.	07/26/13	CV07-1292-Phx-SRB; Johnson v. AzHHA, -:Doc. # 762.	DOI-1776-A.D., et al.: AOC-1778-A.D., :CftUSofA-1787-A.D., -:Ohioan © -1958-A.D. -:exclusive-peculiar-absolute-owner; -:EBA-1933-A.D.-beneficiary.
		↓		↓	↓
16	:David-B.: Rosenbaum	↓	↓	↓	↓
17	:Lawrence-Allen: Katz	↓	↓	↓	↓
18	:Charles-Steven: Price	↓	↓	↓	↓
19	:P.-Bruce: Converse	↓	↓	↓	↓
20	:Andrew-L.: Pringle	↓	↓	↓	↓
21	:James-R.: Broening	↓	↓	↓	↓
22	:Mark-D.: Samson	↓	↓	↓	↓
23	:James-A.: Craft	↓	↓	↓	↓
24	:Barry-D.: Halpern	↓	↓	↓	↓

25	:Ron: Kilgard	↓	↓	↓	↓
26	:Randall-S.: Yavitz	↓	↓	↓	↓
	:man- trustee	**:association**	↓	**USPO, other**	**:covenant**
27	:Leigh-Eric: Dowell	↓	↓	↓	DOI-1776-A.D., et al.: AOC-1778-A.D., :CftUSofA-1787-A.D., -:Ohioan © -1958-A.D. -:exclusive-peculiar-absolute-owner; -:EBA-1933-A.D.- beneficiary. ↓
28	:Joel-W.: Nomkin	↓	↓	↓	↓
29	:Keith: Beauchamp	↓	↓	↓	↓
30	:Richard-Kenneth: Delo	↓	↓	↓	↓
31	:Randall: Papetti	↓	↓	↓	↓
32	:Jeffrey-J.: Campbell	↓	↓	↓	↓
33	:Franklin-James: Hoover	↓	↓	↓	↓
34	:Jessica-Lee: Everett-Garcia	↓	↓	↓	↓
35	:Dan-W.: Goldfine	↓	↓	↓	↓
36	:Amy-N-.L.: Hanson	↓	↓	↓	↓
37	:Lauren-Jacqueline: Weinzweig	↓	↓	↓	↓
38	:Jeffrey-A.: LeVee	↓	↓	↓	↓

39	:Robert-Thomas: Acuinas- Sullivan	↓	↓	↓	↓
40	:Michael-T.: Liburdi	↓	↓	↓	↓
41	:Scott-Sebastian: Minder	↓	↓	↓	DOI-1776-A.D., et al.: AOC-1778-A.D., :CftUSofA-1787-A.D., -:Ohioan © -1958-A.D. -:exclusive-peculiar-absolute-owner; -:EBA-1933-A.D.- beneficiary. ↓
42	:James-P.: McLoughlin, Jr.	↓	↓	↓	↓
	:man- trustee	**:association**	**:year, :day**	**USPO, other**	**:covenant**
43	:Brian-Michael: Flaherty	↓	↓	↓	↓
44	:David-A.: Ettinger	↓	↓	↓	↓
45	:Kerry-Scott: Martin	↓	↓	↓	↓
46	:Kami-S.: Galvani	↓	↓	↓	↓
47	:Jill-Louise: Ripke	↓	↓	↓	↓
48	:Katherine-I.: Funk	↓	↓	↓	↓
49	:David-F.: Sorensen	↓	↓	↓	↓
50	:Eric-L.: Cramer	↓	↓	↓	↓
51	:Barry-Steven: Taus	↓	↓	↓	↓
52	:David-P.: Smith	↓	↓	↓	↓

53	:W.-Ross: Foote	↓	↓	↓	↓
54	:David-A.: Balto	↓	↓	↓	DOI-1776-A.D., et al.: AOC-1778-A.D., :CftUSofA-1787-A.D., -:Ohioan © -1958-A.D. -:exclusive-peculiar-absolute-owner; -:EBA-1933-A.D.- beneficiary. ↓
55	:Andrew-William: Kelly	↓	↓	↓	↓
56	:Roopali-H.: Desai	↓	↓	↓	↓
57	:Winthrop-Blackstone: Reed, III	↓	↓	↓	↓
58	:David-B: Helms	↓	↓	↓	↓
59	:Richard-B.: Walsh, Jr	↓	↓	↓	↓
	:man- trustee	**:association**	**:year, :day**	**USPO, other**	**:covenant**
60	:Allen-Spencer: Boston	↓	↓	↓	↓
61	:Stephen-Michael: Durbin	↓	↓	↓	↓
62	:Mark-A.: Griffin	↓	↓	↓	↓
63	:Raymond-J.: Farrow	↓	↓	↓	↓
64	:Benjamin-William: Reeves	↓	↓	↓	↓
65	:Joan: McPhee	↓	↓	↓	↓

66	:Tyler-Reese: Bowen	↓	↓		DOI-1776-A.D., et al.: AOC-1778-A.D., :CftUSofA-1787-A.D., -:Ohioan © -1958-A.D. -:exclusive-peculiar-absolute-owner; -:EBA-1933-A.D.- beneficiary.
					↓
	:man- trustee	**:association**	**:year, :day**	**USPO, other**	**:covenant**
67	:Neill-Wilson: Clark	↓	↓	↓	↓
68	:Martha-L.: Fitzgerald	↓	↓	↓	↓
69	:Allen-P.: Grunes	↓	↓	↓	↓
70	:Jeffrey-S.: Rugg	↓	↓	↓	↓
71	:Timothy-R.: Beyer	↓	↓	↓	↓
72	:Shauna-B.: Itri	↓	↓	↓	↓
73	:Mark-J.: Horoschak	↓	↓	↓	↓
74	:Brian-A.: Hayles	↓	↓	↓	↓
75	:Jane-E.: Willis	↓	↓	↓	↓
76	:Matthew-P.: Garvey	↓	↓	↓	↓
76	:Penny-Hirsch: Edwards	↓	↓	↓	↓
77	:Tony-L.: Mitchell	↓	↓	↓	↓
	:man- trustee	**:association**	**:year, :day**	**USPO, other**	**:covenant**
78	:Debbie-Weston: Harden	↓	↓	↓	↓
79	:Catherine-T.: Broderick	↓	↓	↓	↓

185

80	:Dennis-D.: Palmer	:Judge -USDC- Arizona; CV07-1292-Phx-SRB; Johnson v. AzHHA, -:Doc. # 762.	07/26/13	CV07-1292-Phx-SRB; Johnson v. AzHHA, -:Doc. # 762. ↓	DOI-1776-A.D., et al.: AOC-1778-A.D., :CftUSofA-1787-A.D., -:Ohioan © -1958-A.D. -:exclusive-peculiar-absolute-owner; -:EBA-1933-A.D.- beneficiary.
81	:Susan-R.: Bolton	:Judge -USDC- Arizona; CV07-1292-Phx-SRB; Johnson v. AzHHA,	07/31/13	7009 1410 0000 7868 5680	:Darrell-James: Hill, -:Claimant- no. 000000930. :Request for Trustee Protection of -:beneficiary; Hill- Darrell-James ~Ohioan~. ;Failure of Trustee-Justice to comply: Restatement of Order.
82	:Susan-R.: Bolton	:Judge -USDC- Arizona; CV07-1292-Phx-SRB; Johnson v. AzHHA,	08/16/13	RE 817542 444 US	Re: Ailing Compliance of the Trustees: Statement of the Order.
83	:Joe: Shirley, Jr.	Apache-County-Arizona-State, -:Bd- Supv.	08/19/13	RB 898 807 997 US	Public-Record-Information-Request by the Beneficiaries of the Public-Trust
84	:Tom-M.: White, Jr.	↓	↓	↓	↓
85	:Barry: Welter	↓	↓	↓	↓
86	:Michael-B.: Whiting	Apache-County-Arizona-State, -:Attorney	↓	↓	↓
87	:Delwin-P.: Wengert	Apache-County-Arizona-State, -:Manager	↓	↓	Public-Record-Information-Request by the Beneficiaries of the Public-Trust
88	:Susan-R.: Bolton	:Judge -USDC- Arizona; CV07-1292-Phx-SRB; Johnson v. AzHHA,	09/24/13	RE 817 542 577 US	Certificate of the Trustee-Default
89	:Mark: Samson	Keller- Rohback, P.L.C.	↓	↓	↓

90	:Ron: Kilgard	↓	↓	↓		↓
91	:Mark-A.: Griffin	Keller- Rohback, L..L.P.	↓	↓		↓
92	:Raymond:A.: Farrow	↓	↓	↓		↓
93	:David-F.: Sorensen	Berger & Montague, P.C.	↓	↓		↓
94	:David: Balto	Law Offices of David Balto	↓	↓		↓
95	:Martha-L.: Fitzgerald	:Brown Hyatt Farber Schreck LLP	↓	↓		↓
96	:Jeffrey-S.: Rugg	:Judge -USDC- Arizona; CV07-1292-Phx-SRB; Johnson v. AzHHA	09/24/13	RE 817 542 577 US	Certificate of the Trustee-Default	

:2015 A.D.

#	:man- trustee	:association	:year, :day	USPO, other	:covenant
1	:Michelle: Reagan	:Arizona-State-Secretary	07/25/15	7008 1300 0002 2256 4613	Beverly-Jean: Romero- Hill, -:DOI-1776-A.D., et al.: AOC-1778-A.D., :CftUSofA-1787-A.D., -:New Mexican-©-1958-A.D. -:exclusive-peculiar-absolute-owner; -:EBA-1933-A.D.- beneficiary. :Trademark-ation denied without explanation.
2	:Michelle: Reagan	:Arizona-State-Secretary	07/25/15	7006 3450 0003 5691 3447	:Darrell-James: Hill, -:DOI-1776-A.D., et al.: AOC-1778-A.D., :CftUSofA-1787-A.D., -:Ohioan-©-1958-A.D. -:exclusive-peculiar-absolute-owner; -:EBA-1933-A.D.- beneficiary. :Trademark-ation denied without explanation.
3					
4					
5					
6					

:2016 A.D.

#	:man- trustee	:association	:year, :day	USPO, other	:covenant
1	:Victor: Suarez-Melendez	:Puerto-Rico- United-States, -:Secretary of State	01/03/16	RE 817 542 585 US	:Darrell-James: Hill, -:Ohioan- beneficiary: EBA-1933-A.D. – Conditional- Acceptance re: response: "… we don't have jurisdiction over the matter.' 01/03/16
2	:Francisco-J.: Rodriquez-Bernier	:Puerto-Rico- United-States, -:Asst. Secretary of State, Comm.-Transactions-Registry	↓	↓	↓
3	:Victor: Suarez-Melendez	:Puerto-Rico- United-States, -:Secretary of State	01/03/16	RE 817 542 585 US	:Beverly-Jean: Romero- Hill, -:New-Mexican-beneficiary: EBA-1933-A.D. – Conditional- Acceptance re: response: "… we don't have jurisdiction over the matter.' 01/03/16``
4	:Francisco-J.: Rodriquez-Bernier	:Puerto-Rico- United-States, -:Asst. Secretary of State, Comm.-Transactions-Registry	↓	↓	↓
5	:Melba: Acosta-Febo	:Puerto-Rico- United-States, -:Secretary of State	01/20/16	First-Class- Mail	UCC1PR recordation for the account of the Cesuti-Que-Use of the EBA-1933-A.D.- U.S.-indenture to the Ohioan- Darrell-James: Hill-debenture with the idem-sonans- subrogation-

					entitled: DARRELL JAMES HILL, et al. - derivatives.
6	:Melba: Acosta-Febo	:Puerto-Rico- United-States, -:Secretary of State	↓	↓	UCC1PR recordation for the account of the Cesuti-Que-Use of the EBA-1933-A.D.- U.S.- indenture to the New-Mexican- Beverly-Jean: Romero- Hill- debenture with the idem-sonans- subrogation- entitled: BEVERLY JEAN ROMERO, et al. - derivatives.
7	:Francisco-J.: Rodriquez-Bernier	:Puerto-Rico- United-States, -:Asst. Secretary of State, Comm.-Transactions-Registry	01/20/16	First-Class- Mail	:Darrell-James: Hill, -:Ohioan- beneficiary: EBA-1933-A.D. – **Denial-** Continured of the UCC1PR re: response: '... security-agreement has to be authenticated by the signatures of the debtor and the secured party.' 01/20/16
8	:Francisco-J.: Rodriquez-Bernier	:Puerto-Rico- United-States, -:Asst. Secretary of State, Comm.-Transactions-Registry	↓	↓	:Beverly-Jean: Romero- Hill, -:New-Mexican- beneficiary: EBA-1933-A.D. – **Denial-** Continured of the UCC1PR re: response: '... security-agreement has to be authenticated by the signatures of the debtor and the secured party.' 01/20/16

190

:2017 A.D.

#	:man- trustee	:association	:year, :day	USPO, other	:covenant
1	:Brian: Karth	: USDC- Arizona, -:Clerk.	03/07/17	7015 0640 0001 5883 2600	:Re: Bill-rendered- for the payment of the Covenant-Compensation for the Trespass on the Claimant-Case by the man-USDC-Trustee upon the Hill- Court, -:Case# 7009 1410 0000 7868 5703
2	:Ranier: Collins	:USDC- Arizona, -:Chief- Judge	03/07/17	7015 0640 0001 5883 2617	:Re: Bill-rendered- for the payment of the Covenant-Compensation for the Trespass on the Claimant-Case by the man-USDC-Trustee upon the Hill- Court, -:Case# 7009 1410 0000 7868 5703
3	:Sidney	9th Circuit- Judicial Councel Executive Committee, -:Chief-Judge, Chairman/	04/27/17	RE 322 399 234 US; See: Gila-County-Recorder-Doc.# 2019-009291, p. 366.	Notice: 9th Circuit-Trespass upon the Fundmental and Substantive-Rights, and Comm-law-Claim-Rights under the Color-of-Law.man-USDC-Trustee upon the Hill- Court, -:Case# 7009 1410 0000 7868 5703
4	:Richard:	9th Circuit- Judicial Councel Executive Committee, -:Circuit-judge	↓	↓	↓
5	:Susan	9th Circuit- Judicial Councel Executive Committee, -:Senior-	↓	RE 322 399 234 US; **See: Gila-County-Recorder-Doc.# 2019-009291, p. 366.**	Notice: 9th Circuit-Trespass upon the Fundmental and Substantive-Rights, and Comm-law-Claim-Rights under the Color-of-Law.man-USDC-Trustee

		District- Judge, Chairman			upon the Hill- Court, -:Case# 7009 1410 0000 7868 5703
6	:Sadie-Jo: Bingham	Gila-County-Arizona-State- Recorder	03/10/17	Gila-County-Recorder-Doc.#: 2017-002378	:Affidavit: Proof-of-Claims – August- 2019; related to: Gila-County-Recorder-Doc.#: 2017-002378
7	:Sadie-Jo: Bingham	Gila-County-Arizona-State- Recorder	07/07/17	Gila-County-Recorder-Doc.#: 2017-006522	:Affidavit: Proof-of-Claims – August- 2019; related to: Gila-County-Recorder-Doc.#: 2017-002378
8	:Donald-John: Trump	POTUS	07/13/17	RE 322 399 044 US	:Proof of Claim: Declaratin in Claim Against Criminal Wrong-Doings .. re: Gila county, Arizona Recorder # **2017-006522**- July 7, 2017. → re: **#13 on p. 3**; see: doc., **p. 337. Proofs of -:delivery**
9	:Jeff: Sessions	U.S.- AG, CLT	↓	RE 322 399 058 US	↓
	:man- trustee	**:association**	**:year, :day**	**USPO, other**	:covenant
10	:Elizabeth: Strange	U.S.- Atty. Phx	↓	7015 0640 0001 5883 2655	↓
11	:Laurie: Day	Chief, OIP	↓	RE 322 399 061 US	↓
12	:Michael: Horowitz	IG- DOJ	↓	RE 322 399 089 US	↓
13	:Robert-P.: Storch	Dep. IG-DOJ	↓	↓	↓
14	:Andrew: McCabe	FBS Dep. Director	↓	RE 322 399 075 US	↓
15	:David: Bowditch	FBI Assoc. Dep.	↓	↓	↓
16	:Richard: Benson	FBI Branch Mgr	↓	USPO First Class Mail	↓
17	:Michael: DeLeon	FBI Agent	↓	↓	↓

192

18	:Mark: Lamb	Pinal-County-Ariz., -:Sheriff	↓	RE 322 399 092 US	:Proof of Claim: Declaration in Claim Against Criminal Wrong-Doings .. re: Gila county, Arizona Recorder # **2017-006522**- July 7, 2017. → re: #13 on p. 3; see: doc., **p. 337**. **Proofs of -:delivery**
19	:Vanessa-R.: Brinkmann	U.S.- DOJ- OIP- Senior- Counsel	07/31/17	Standard Mail	Re: 07/13/17- letter to: RE 322 399 061 US. Discussion re: FOIA and DOJ- record-keeping.
20	:Donald- Trump	POTUS	08/21/17	7015 0640 0001 5883 2686	See; RE 322 399 132 US: Gila-County-Recorder-Doc.# 2019-009291, p. 353.
21	:Jeff: Sessions	U.S.-A.G, CLT	↓	7015 0640 0001 5883 2716	↓ ; C-2716: Proof of -:delivery.
	:man- trustee	**:association**	**:year, :day**	**USPO, other**	:covenant
22	:Elizabeth, Strange	Asst.- AG, Arizona	↓	7015 0640 0001 5883 2709	See; RE 322 399 132 US: Gila-County-Recorder-Doc.# 2019-009291, p. 353.
23	:Mark: Brnovich	Arizon-State- A.G.	08/23/17	7015 0640 0001 5883 2723	Notice and Demands- of theft of :i- man-exclusive-perculiar-absolute-property -trespass with harm-imposed upon :i- man by the man-Government of the United States- 2003-A.D.-Trustee: EBA-1933-A.D.
24	:Mark: Lamb	Pinal-County-Arizona-State, -:Sheriff	↓	7015 0640 0001 5883 2730	Notice and Demands- of theft of :i- man-exclusive-perculiar-absolute-property -trespass with harm-imposed upon :i- man by the man-Government of the United States- 2003-A.D.-

					Trustee: EBA-1933-A.D.
25	:Sidney	9th Circuit- Judicial Councel Executive Committee, -:Chief-Judge, Chairman/	08/18/17	7015 0640 0001 5883 2679 with -:RE 322 399 234 US -enclosed;	:notice- 2 with -:demand: reporting criminal subordinate-employee- Trustee -deprivation of -:rights under the color-of-law. For :RE 322 399 234 US; See: Gila-County-Recorder- Doc.# 2019-009291, p. 366.
26	:Richard:	9th Circuit- Judicial Councel Executive Committee, -:Circuit-judge	↓		↓
	:man- trustee	**:association**	**:year, :day**	**USPO, other**	:covenant
27	:Susan	9th Circuit- Judicial Councel Executive Committee, -:Senior-District- Judge, Chairman	↓	7015 0640 0001 5883 2679 with -:RE 322 399 234 US -enclosed;	:notice- 2 with -:demand: reporting criminal subordinate-employee- Trustee -deprivation of -:rights under the color-of-law. For :RE 322 399 234 US; See: Gila-County-Recorder- Doc.# 2019-009291, p. 366.
28	:Joseph-Williams	U.S.C.Appeals, 9th Circuit-Court, -:San-Francisco, -:Deputy Clerk	08/30/17	Standard Mail.	Re: 7015 0640 0001 5883 2679 with -:RE 322 399 234 US -enclosed; .. the correspondence also did not claim, … we found no basis to treat…. All communications should be addressed to the Clerk… court's jurisdiction is defined by federal statute…. The court is unable to accept filings that are not written in English.

194

:2018 A.D.

#	:man- trustee	:association	:year, :day	USPO, other	:covenant
1	:Jeff: Sessions	US- AG, CLT	01/17/18	RE 322 399 146 US; See Gila-County-Recorder-Doc.# 009291, p. 738.	:Jeff- U.S.- Ag- CLT- Dishonor with -:Bill-of-Particulars for the PE-2016-A.D., et al.- deprivation- penalty-agreement to the property-lots-stolen: 1,2, and 3.
2	:Donald- Trump	:POTUS	01/31/18	RE 322 399 150 US; See Gial-County-Recorder-Doc.# 2019-009291, p. 746.	Demand for the fiduciary-protection of the fundamental-rights. Re: Jeff- U.S.-AG-CLT- Dishonor: RE 322 399 146 US – Verified-claims.0
3	:Joseph: Dunford	:JCOS- General	↓	↓	↓
4	:Mark: Milley	:COS- Army- General	↓	↓	Demand for the fiduciary-protection of the fundamental-rights. Re: Jeff- U.S.-AG-CLT- Dishonor: RE 322 399 146 US – Verified-claims.
	:Donald: Trump	↓	02/26/18	cc:7015 0640 0001 5883 2747;	Demand for the Congressional-Oversight for the Enforced- protection of -:Funamental-Rights-Executed with cc: Donald- POTUS- CORRESPONDENCE: ~ Demand P, et al. -↓
	:Joseph: Dunford	↓	↓	↓	↓ , :Gen. CJOS
	:Marik: Milley	↓	↓	7015 0640 0001 5883 2747	↓ , :Gen. COS- USofA- Army
5	:Chuck: Grassley	U.S. Legislature -:Senator – Committee on the Judiciary	02/26/18	7015 0640 0001 5883 2747; All noticed were sent fascimile of this document.	Demand for the Congressional-Oversight for the Enforced- protection of -:Funamental-Rights-Executed –:7015 0640 0001 5883 2747 sent with -:All -noticed -sent -fascimile of this document.

6	Dianne: Feinstein	↓	↓	↓	↓
7	:Orrin-G.: Hatch	↓	↓	↓	↓
	:man- trustee	**:association**	**:year, :day**	**USPO, other**	**:covenant**
8	:Linsey: Graham	↓	02/28/18	↓	↓
9	:John: Cornyn	↓	↓	↓	↓
10	:Mike: Lee	↓	↓	↓	↓
11	:Ted: Criz	↓	↓	↓	↓
12	:Ben: Sasse	↓	↓	↓	↓
13	:Jeff: Flake	↓	↓	↓	↓
14	:Mike: Crapo	↓	↓	↓	↓
15	:Thom: Tillis	↓	↓	↓	↓
16	:John: Kennedy	↓	↓	↓	↓
17	:Patrick: Leahy	↓	↓	↓	↓
18	:Richard: Durbin	↓	↓	↓	↓
19	:Sheldon: Whitehouse	↓	↓	↓	↓
	:man- trustee	**:association**	**:year, :day**	**USPO, other**	**:covenant**
20	:Amy: Klobuchar	↓	02/28/18	↓	↓
21	:Christopher-A.: Coons	↓	↓	↓	↓

196

22	:Richard: Blumenthal	↓	↓	↓	↓
23	:Mazei-K.: Hirono	↓	↓	↓	↓
24	:Cory-A.: Booker	↓	↓	↓	↓
25	:Kamala-D.: Harris	U.S. Legislature -:Senator – Committee on the Judiciary	02/28/18	7015 0640 0001 5883 2747; All noticed were sent fascimile of this document.	↓
26	:Chuck: Grassley	U.S. Legislature -:Senator – Committee on the Judiciary	02/28/18	7015 0640 0001 5883 2754	Demand for the Congressional-Oversight for the Enforced- protection of -:Funamental-Rights-Executed –:7015 0640 0001 5883 2747 sent.
27	:Dianne: Feinstein	↓	↓	↓	↓
28	:Bob: Goodlatte	U.S. Legislature -:Representative– Committee on the Judiciary	↓	7015 0640 0006 0063 7029	Demand for the Congressional-Oversight for the Enforced- protection of -:Funamental-Rights-Executed –:7015 0640 0001 5883 2747 sent.
	:man- trustee	**:association**	**:year, :day**	**USPO, other**	**:covenant**
29	:Jerold: Nadler	↓	02/28/18	7015 0640 0006 0063 7029	Demand for the Congressional-Oversight for the Enforced- protection of -:Funamental-Rights-Executed –:7015 0640 0001 5883 2747 sent.
30	Darrell: Issa	↓	↓	↓	↓
31	:Steve: King	↓	↓	↓	↓
32	:Raul: Labrador	↓	↓	↓	↓
33	:Tom: Marino	↓	↓	↓	↓

34	:James: Sensenbrenner, Jr	↓	↓	↓	↓
35	:Doug: Collins	↓	↓	↓	↓
	:man- trustee	**:association**	**:year, :day**	**USPO, other**	**:covenant**
36	:Ron: DeSantis	U.S. Legislature -:Representative– Committee on the Judiciary	02/28/18	7015 0640 0006 0063 7029	Demand for the Congressional-Oversight for the Enforced- protection of -:Funamental-Rights-Executed –:7015 0640 0001 5883 2747 sent.
37	:Blake: Farenhold	↓	↓	↓	↓
38	:Louie:Gohmert, Jr.	↓	↓	↓	↓
39	:David: Cicilline	↓	↓	↓	↓
40	:Steve: Cohen	↓	↓	↓	↓
41	:Sheila: Jackson-Lee	↓	↓	↓	↓
42	:Heny-Hank: Johnson, Jr.	↓	↓	↓	↓
43	:Zoe: Lofgren	↓	↓	↓	↓
44	:Karen: Bass	↓	↓	↓	↓
45	:Andy: Biggs	↓	↓	↓	↓
	:man- trustee	**:association**	**:year, :day**	**USPO, other**	**:covenant**
46	:Ken: Buck	U.S. Legislature -:Representative–	02/28/18	7015 0640 0006 0063 7029	Demand for the Congressional-Oversight for the Enforced- protection of -:Funamental-Rights-Executed

198

		Committee on the Judiciary			–:7015 0640 0001 5883 2747 sent.
47	:Steve: Chabot	↓	↓	↓	↓
48	:Val: Dennings	↓	↓	↓	↓
49	:Theodore: Deutch	↓	↓	↓	↓
50	:Matt: Gaetz	↓	↓	↓	↓
51	:Trey: Gowdy	↓	↓	↓	↓
52	:Luis: Gutierrez	↓	↓	↓	↓
53	:Karen: Handel	↓	↓	↓	↓
54	:Pramila: Jayapal	↓	↓	↓	↓
	:man- trustee	**:association**	**:year, :day**	**USPO, other**	**:covenant**
55	:Hakeem: Jeffries	U.S. Legislature -:Representative– Committee on the Judiciary	02/28/18	7015 0640 0006 0063 7029	Demand for the Congressional-Oversight for the Enforced- protection of -:Funamental-Rights-Executed –:7015 0640 0001 5883 2747 sent.
56	:mike: Johnson	↓	↓	↓	↓
57	:Jim: Jordan	↓	↓	↓	↓
58	:Ted: Lieu	↓	↓	↓	↓
59	:Ted: Poe	↓	↓	↓	↓
60	:Jamie: Raskin	↓	↓	↓	↓
61	:John: Ratcliffe	↓	↓	↓	↓
62	:Cedric: Richmond	↓	↓	↓	↓

63	:Martha: Roby	↓	↓	↓		↓
64	:John: Rutherford	U.S. Legislature -:Representative– Committee on the Judiciary	02/28/18	7015 0640 0006 0063 7029	Demand for the Congressional-Oversight for the Enforced- protection of -:Funamental-Rights-Executed –:7015 0640 0001 5883 2747 sent.	
	:man- trustee	**:association**	**:year, :day**	**USPO, other**		**:covenant**
65	:Bradley: Schneider	↓	↓	↓		↓
66	:Lamar: Smith	↓	↓	↓		↓
67	:Eric: Swalwell	↓	↓	↓		↓
68	:Trey: Gowdy	U.S. Legislature -:Representative– Committee on Oversight and Government Reform	02/28/18	7015 0640 0001 5883 2761	Demand for the Congressional-Oversight for the Enforced- protection of -:Funamental-Rights-Executed –:7015 0640 0001 5883 2747 sent.	
69	:Elijah: Cummings	↓	↓	↓		↓
70	:Ron: DeSantis	↓	↓	↓		↓
71	:Blake: Farenthold	↓	↓	↓		↓
	:man- trustee	**:association**	**:year, :day**	**USPO, other**		**:covenant**
72	:Will: Hurd	↓	↓	↓		↓
73	:Mark: Meadows	↓	↓	↓		↓
74	:Gary: Palmer	↓	↓	↓		↓
75	:Paul: Gosar	↓	↓	↓		↓
76	:Glenn: Grothman	↓	↓	↓		↓

200

77	:Jody: Hice	↓	↓	↓	↓
78	**:man- trustee**	**:association**	**:year, :day**	**USPO, other**	**:covenant**
79	:Stephen: Lynch	U.S. Legislature -:Representative– Committee on Oversight and Government Reform	02/28/18	7015 0640 0001 5883 2761	Demand for the Congressional-Oversight for the Enforced- protection of -:Funamental-Rights-Executed –:7015 0640 0001 5883 2747 sent.
80	:Stacey-E.: Plaskett	↓	↓	↓	↓
81	:Justin: Amash	↓	↓	↓	↓
82	:Rod: Blum	↓	↓	↓	↓
83	:Matt: Cartwright	↓	↓	↓	↓
84	:William: Clay	↓	↓	↓	↓
85	:James: Comer	↓	↓	↓	↓
86	**:man- trustee**	**:association**	**:year, :day**	**USPO, other**	**:covenant**
87	:Jim: Cooper	U.S. Legislature -:Representative– Committee on Oversight and Government Reform	02/28/18	7015 0640 0001 5883 2761	Demand for the Congressional-Oversight for the Enforced- protection of -:Funamental-Rights-Executed –:7015 0640 0001 5883 2747 sent.
88	:mark: DeSaulnier	↓	↓	↓	↓
89	:Scott: DesJarlais	↓	↓	↓	↓
90	:Jimmy: Duncan	↓	↓	↓	↓
91	:Virginia: Foxx	↓	↓	↓	↓

92	:Greg: Gianforte	↓	↓	↓	↓
93	:Jimmy: Gomez	↓	↓	↓	↓
94	:Darrell: Issa	↓	↓	↓	↓
	:man- trustee	**:association**	**:year, :day**	**USPO, other**	**:covenant**
95	Brenda: Lawrence	U.S. Legislature -:Representative– Committee on Oversight and Government Reform	02/28/18	7015 0640 0001 5883 2761	Demand for the Congressional-Oversight for the Enforced- protection of -:Funamental-Rights-Executed –:7015 0640 0001 5883 2747 sent.
96	:Caroly: Maloney	↓	↓	↓	↓
97	:Thomas: Massie	↓	↓	↓	↓
98	:Eleanor: Holmes: Norton	↓	↓	↓	↓
99	:Jamie: Raskin	↓	↓	↓	↓
100	:Dennis: Ross	↓	↓	↓	↓
101	:Mark: Sanford	↓	↓	↓	↓
102	**:man- trustee**	**:association**	**:year, :day**	**USPO, other**	**:covenant**
103	:Bonnie: Watson-Coleman	↓	↓	↓	↓
104	:Peter: Welch	U.S. Legislature -:Representative– Committee on Oversight and Government Reform	02/28/18	7015 0640 0001 5883 2761	Demand for the Congressional-Oversight for the Enforced- protection of -:Funamental-Rights-Executed –:7015 0640 0001 5883 2747 sent.

202

105	:Paul- Gosar	U.S. Legislature -:Representative– Arizona-State	03/19/18	7015 1730 0002 3063 9379	Importune for the attention to the :i- man -enduring the -:dprivation of -:fundamental-right- problems-imposed under the color-of-law
106	:John: McCain	U.S. Legislature -:Senator– Arizona-State	03/19/18	7015 1730 0002 3063 9386 with the :7015 0640 0001 5883 2747 - Demand for -:Funamental-Rights-Executed	Importune for the attention to the :i- man -enduring the -:dprivation of -:fundamental-right- problems-imposed under the color-of-law
107	:Jeff: Flake	↓	↓	↓	↓
108	:John: McCain	U.S. Legislature -:Senator– Arizona-State	04/16/18	Re: 7015 1730 0002 3063 9386	'...;i cannot be of assistance at this time.'
109	man- :Summit-County-Ohio-State	Summit-County-Recorder-Office.	04/12/18	RE 322 399 163 US	:Ohioan-beneficiary-Executor with the exclusive-peculiar-absolute-right: EBA-1933-A.D.-covenant-Executive-duty for the establishment of the civil-live-status. :See Gila-County-Recorder-Doc.# 2018-5176, p. 18. – Jurat: Curative-Registration of the live ... -:Darrell-James: Hill- Ohioan-beneficiary, -: beneficiary-Executor: EBA-1933-A.D.
110	man- :Arriba-County-:New-Mexico-State	Arriba-County-Recorder-Office	04/12/18	RE 322 399 177 US	:New-Mexican-beneficiary-Executor with the exclusive-peculiar-absolute-right: EBA-1933-A.D.-covenant-Executive-duty for the establishment of the civil-live-status. :See Gila-County-Recorder-Doc.# 2018-5176, p. 2. – Jurat: Curative-Registration of the live ... -:Beverly-Jean: Romero-Hill- Ohioan-beneficiary, -: beneficiary-Executor: EBA-1933-A.D.
	:man- trustee	**:association**	**:year, :day**	**USPO, other**	**:covenant**

	:Sadie-Jo: Bingham	Gila-County-Arizona-State-Recorder	05/14/18	Gila-County-Recorder-Doc.#: 2018-005176	:Affidavit: Proof-of-Claims – August- 2019; related to: Gila-County-Recorder-Doc.##: 2017-002378
111	:Donald: Trump	:POTUS	05/29/18	RE 047 636 404 US	Delivery-confirmation return-receipt
112	:Joseph: Dunford	:JCOS- General	↓	↓	↓
113	:Mark: Milley	:COS- Army- General	↓	↓	Delivery-confirmation return-receipt
114	:Michele: Reagan	Arizona-State-Secretary-Trustee	07/03/18	First Class Mail	**Arizona-State-Notary-Trustee-Autograph-Veriication by the Trustee-Dereliction:** 1) Constructive-notice of DARRELL JAMES HILL of the Darrell-James: Hill, Ohioan, A.R.- benefit; 2) Superior-notice of the political-election: Darrell-James: Hill- Ohioan-beneficiary, -:Executor: EBA-1933-A.D. 3) Curative- Birth-County-Registration of the Live-Life-Executor-requirement. 4) Etc.
115	:John: Kasich	Ohio-State-Governor-Trustee	07/03/18	7015 1730 0002 3063 9348	**Assignment of the Executor: EBA-1933-A.D.** - debenture-subrogation-entitled- DARRELL JAMES HILL, et al.- derivatives. Political-Election by the Ohioan-Executor: EBA-1933-A.D., -:Darrell-James: Hill, -:civilian, ~PE 2018-A.D. ~; see: Gila-County-Recorder-Doc.# 009291; p. 757. See: appended: July 3rd, 2018: 12:15 p.m. -:Constructive notice of ... :Executor, and: 12:17 p.m.- :Superior- Constructive ... -Presumption; man-

264

					Darrell-James: Hill, -:Ohioan.
116	:Steve: Barry	Summit-County-Sheriff-Trustee	↓	7015 1730 0002 3063 9331	↓
117	:Steve: Barry	Summit-County-Sheriff-Trustee	07/05/18	7015 1730 0002 3063 9362	**:Claim fo Criminal-Wrong-Doing: Deprivation** of the Protected-Right for the record documents into the public-record is Criminal-violated by the People at the Summit-CountyOhion-State- Recordation-agency …; appended.
118	:Donald: Trump	POTUS	07/12/18	7017 1000 0000 9343 0698	**:Certificate of Protest: Donald-** Trump with the :Claim of the contract for the receipt of property-Claimed
119	:Jeff: Sessions	U.S.- AG, -:CLT	↓	7017 1730 0002 3063 9324	**:Certificate of Protest: Jeff:** Sessions with the :Claim of the contract for the receipt of property-Claimed
	:man- trustee	**:association**	**:year, :day**	**USPO, other**	**:covenant**
120	:Donald: Trump	POTUS	**07/10/18**	7017 1000 0000 9343 0698, 7017 1730 0002 3063 9324	**:Claim of the contract for the receipt of property-Claimed**
121	:Jeff: Sessions	U.S.- AG, -:CLT	↓	↓	↓
122	:Brian: Karth	:USDC- Arizona, -:Clerk	07/18/18	7015 1730 0002 3063 9300	**:Bill of :Costs – re: Trepass-on-the-case-covenant-agreement:** Common -law-Claim #: 7009 1410 0000 7868 5703; recorded at the USDC-venue on the 01/04/17 by the USPO -RMN: RE 322 399 336 US.
123	:Ranier: Collins	:USDC- Arizona, -:Chief-Judge	↓	7017 1000 0000 9343 0704	↓ **:Bill of :Costs – re: Trepass-on-the-case-covenant-agreement**

124	:Brian: Karth	:USDC- Arizona, -:Clerk	07/20/18	Standard Mail	'unclear how to process the enclosed document' – :7015 1730 0002 3063 9300. :**Bill of :Costs – re: Trepass-on-the-case-covenant :** Common -law-Claim #: 7009 1410 0000 7868 5703; recorded at the USDC-venue on the 01/04/17 by the USPO -RMN: RE 322 399 336 US.
125	:K.: Smith	:USDC- Arizona, -:Clerk-deputy	↓	↓	↓
	:man- trustee	**:association**	**:year, :day**	**USPO, other**	**:covenant**
126	:Bridget-S.: Bade	:USDC- Arizona, -:Magistrate- Judge	07/31/18	Stardard Mail	:No. CV-17-00026-PHX-BSB -:ORDER. – color-of-law-stricken as ~ :**Bill of :Costs** – re: Trepass-on-the-case-covenant: Common -law-Claim #: 7009 1410 0000 7868 5703; recorded at the USDC-venue on the 01/04/17 by the USPO -RMN: RE 322 399 336 US.
127	:Kristen: Scalise	:Summit-County-Ohio-State, -:Fiscal- Officer	07/19/18	7015 1730 0002 3063 9287	**:Bill-of-Costs: – re: Deprivation-covenant-agreement :**Curative Registration of Live...-:Darrell-James: Hill, -:Ohioan-beneficiary-Executor with the exclusive-peculiar-absolute-right: EBA-1933-A.D.-covenant- Executive-duty for the establishment of the civil-live-status. :See Gila-County-Recorder-Doc.# 2018-5176, p. 18. – Jurat: Curative-Registration of the live … -:Darrell-James: Hill- Ohioan-beneficiary, -: beneficiary-Executor: EBA-1933-A.D. ~ sent for the recordation -**04/12/18: USPO RMN: RE 322 399 163 US.**

206

128	:Katie: Mancino	:Summit-County-Ohio-State, -:Fiscal- Office, -:Executive-Assistant I	↓	7015 1730 0002 3063 9294	↓ **:Bill-of-Costs: – re: Deprivation-covenant-agreement**
129	:Ranier: Collins	:USDC- Arizona, -:Chief-Judge	07/24/18	7015 1730 0002 3063 9263	**:Certificate-of-Protest –** :Claim of the Event and Filing: Common Law-Claimant-Case-No.: 7009 1410 0000 7868 5703
130	:Brian: Karth	:USDC- Arizona, -:Clerk	↓	7015 1730 0002 3063 9256	↓ **:Certificate-of-Protest –**
	:man- trustee	**:association**	**:year, :day**	**USPO, other**	**:covenant**
131	:Kristen: Scalise	:Summit-County-Ohio-State, -:Fiscal- Officer	07/25/18	7017 1000 0000 9343 0650	**:Certificate-of-Protest** by the man: Darrell-James: Hill, -:Ohioan-beneficiary, -:Executor: EBA-1933-A.D. for the obtenance of the RE 322 399 163 US - covenant-remedy- agreement.
132	:Katie: Mancino	:Summit-County-Ohio-State, -:Fiscal- Office, -:Executive-Assistant I	↓	7015 1730 0002 3063 9270	↓ **:Certificate-of-Protest**
133	:Doug- Ducey	:Arizona-State- Governor	07/31/18	RE 047 636 466 US	**:Mitigation of the matters of the deprivation of the right** of the man to the administrative-superiors in accordance with the good-faith by the law of the PE-2016-A.D.- covenant.
134	:Michelle: Reagan	:Arizona-State- Secretary	↓	RE 047 636 470 US	↓ **:Mitigation of the matters of the deprivation**
135	:man	:Head oif the Notary-Division	↓ 07/31/18	7017 1000 0000 9343 0773	↓ **:Mitigation of the matters of the deprivation**

	:man- trustee	:association	:year, :day	USPO, other	:covenant
136	:Brian-D.: Karth	USDC- Arizona- Clerk	08/01/18	Standard Mail	**Re: Certificate-of-Protest**, :un-clear as to how it should be processed, -:Phoenix ↓
137	:S.: Strong	USDC- Arizona- Clerk-deputy	↓ 08/01/18	↓	**Re: Certificate-of-Protest**,
138	:AC.	USDC- Arizona- Clerk-deputy	08/02/18	Standdard Mail	**Re: Certificate-of-Protest**, :'document ... not comport with the Courts Local rules, -:Tucson
139	:Donald- Trump	:POTUS	08/07/18	RE 047 636 418 US	**:Certificate-of-Dishonor.** See: Gila-County-Recorder-Doc.# 009291, p. 824. ↓
140	:Jeff: Sessions	US- AG, CLT	↓	RB 898 809 919 US	
141	:Michelle: Reagan	:Arizona-State- Secretary	08/09/18	RB 898 809 936 US	**:Mitigation: public-service-legal-advice with the unlawful-obstruction**: notarial-acts by the Trustee-dereliction ↓
142	:man	:Head oif the Notary-Division	↓	↓	**:Mitigation: public-service-legal-advice**
	:man- trustee	**:association**	**:year, :day**	**USPO, other**	**:covenant**
143	:Kristen: Scalise	:Summit-County-Ohio-State, -:Fiscal- Officer	08/14/18	RE 047 636 449 US	**:Certificate of Dishonor. – See:** Beneficiary-Claim of the silent – No-response-answer-received in the responses of the Cerrtificate-of-Protest ~for the annexes, see: Certificate-of-Protest – 07/25/18; 7017 1000 0000 9343 0650 . ↓
144	:Katie: Mancino	:Summit-County-Ohio-State, -:Fiscal- Office, -:Executive-	↓ 08/14/18	RB 898 809 975 US.	**:Certificate of Dishonor. – See:** Beneficiary-Claim of the silent – No-response-

208

		Assistant I			answer-received in the responses of the Cerrtificate-of-Protest ~for the annexes, see: Certificate-of-Protest – 07/25/18; 7015 1730 0002 3063 9270 .
145	:Ranier: Collins	:USDC- Arizona, -:Chief-Judge	08/14/18	RE 047 636 435 US	**:Certificate-of-Dishonor – See:** Beneficiary-Cliam of the Non-responsive-Answer …; no- annexations ↓
146	:Brian: Karth	:USDC- Arizona, -:Clerk	↓ 08/14/18	RB 898 809 940 US	↓ **:Certificate-of-Dishonor –**
147	:Jovita: Carranza	U.S.- :Treasurer-Office	08/20/18	7018 0360 0000 5969 3885	**Beverly-Jean: Romero- Hill, -:New-Mexican-beneficiary, -:Beneficiary-Executor: EBA-1933-A.D.,** demand to account, settle and closure of the EBA-1933-A.D.- debenture now.
148	:Jack: Lew	U.S. -:Fiscal-Asst. Sec.	↓	7018 0360 0000 5969 3892	↓ account, settle and closure of the EBA-1933-A.D.- debenture now.
149	:Steven-Turner: Mnuchin	U.S.- Dept of the Treasury	↓	7018 0360 0000 5969 3808	↓ account, settle and closure of the EBA-1933-A.D.- debenture now.
150	:Kimberly: Troy	U.S.- Bureau of the Fiscal-Service	↓ 08/20/18	7018 0360 0000 5969 3815	↓ **account, settle and closure of the EBA-1933-A.D.- debenture now.**
		:man- trustee	**:association**	**:year, :day**	**USPO, other**
151	:Kristen: Scalise	:Summit-County-Ohio-State, -:Fiscal- Officer	08/29/18	7018 0360 0000 5969 3861	**:Mitigation- Verification:** Certificate-of-Protest, Certificate-of-Dishonor

152	:Katie: Mancino	:Summit-County-Ohio-State, -:Fiscal- Office, -:Executive-Assistant I	↓ 08/29/18	7018 0360 0000 5969 3878	**:Mitigation- Verification:** Certificate-of-Protest, Certificate-of-Dishonor- **Verification**
	:man- trustee	**:association**	**:year, :day**	**USPO, other**	**:covenant**
153	:Mark: Lamb	:Pinal-County-Arizona -:Sheriff	08/29/18	7017 1000 0000 9343 0728	:Darrell-James: Hill, -:Ohioan, -:beneficiary-Executor: EBA-1933-A.D.; :Beverly-Jean: Romero- Hill, -:New-Mexican, -:beneficiary- Executor: EBA-1933-A.D. :Assistant-bank-manager unlawful control over the Arizona-State-Notary-Public causing harm upon the beneficiary.
154	:Mark: Brnovich	:Arizona-State -:AG	↓ 08/29/18	First Class Mail	↓
155	:Michelle: Reagan	:Arizona-State -:Secretary	↓ 08/29/18	First Class Mail	↓
156	:John: Stumpt	:Wells-Fargo and Co. -:Presidnt and CEO	↓ 08/29/18	7017 1000 0000 9343 0735	↓
157	:Lawrence: Lee	:Wells-Fargo Mac S4049-011, -Bank-Manager	↓ 08/29/18	First Class Mail	:Darrell-James: Hill, -:Ohioan, -:beneficiary-Executor: EBA-1933-A.D.; :Beverly-Jean: Romero- Hill, -:New-Mexican, -:beneficiary- Executor: EBA-1933-A.D.
	:man- trustee	**:association**	**:year, :day**	**USPO, other**	**:covenant**

210

158	:Ranier: Collins	:USDC- Arizona, -:Chief-Judge	08/29/18	7018 0360 0000 5969 3847	**:Mitigation- Verification:** Certificate-of-Protest, Certificate-of-Dishonor
160	:Brian: Karth	:USDC- Arizona, -:Clerk	↓ 08/29/18	7018 0360 0000 5969 3854	**:Mitigation- Verification:** Certificate-of-Protest, Certificate-of-Dishonor
	:man- trustee	**:association**	**:year, :day**	**USPO, other**	**:covenant**
161	:Donald- Trump	:POTUS	08/29/18	7018 0360 0000 5969 3830	**:Mitigation- Verification:** Certificate-of-Protest, Certificate-of-Dishonor
162	:Jeff: Sessions	US- AG, CLT	↓ 08/29/18	7018 0360 000 5968 8935	**:Mitigation- Verification:** Certificate-of-Protest, Certificate-of-Dishonor
163	:man	:Wells-Fargo, -Customer-Correspondence: MAC D1108-030	09/06/I18	Standard Mail.	:Beverly: 'We researching the items brought to our attention'
164	:man	:Wells-Fargo, -Customer-Correspondence: MAC D1108-030	09/06/I18	Standard Mail.	:Darrell: 'We researching the items brought to our attention'
165	:Mark: Brnovich	:Arizona-State- AG; Consumer-Protection-and -Advocacy-Section	09/10/18	Standard Mail.	:Darrell: 'If you wish… file a complaint'
166	:G.: Shaw	:Wells-Fargo, -Customer-Correspondence: MAC D1108-030 -:Research/Remediation-Analyst	09/12-18	Standard Mail.	:Darrell and Beverly, based-upon the presumption of your illegal-request, … [hearsay-speculation]… confirmed they would not be able to complete your request.
	:man- trustee	**:association**	**:year, :day**	**USPO, other**	**:covenant**

167	:man	:Department-of-Treasury	10/24/18	7018 0630 0000 5968 9811	**:Beverly-Jean: Romero- Hill**, -:New-Mexican, -:beneficiary- Executor: EBA-1933-A.D. :Inquiry of the Department of the Treasury -fiduciary -duty to :i- man.
	:man	:Department-of-Treasury	10/24/18	7018 0630 0000 5968 9828	**:Darrell-James: Hill**, -:Ohioan, -:beneficiary- Executor: EBA-1933-A.D. :Inquiry of the Department of the Treasury -fiduciary -duty to :i- man.
	:man	:Department-of-Treasury	11/07/18	Standard Mail.	**:Darrell,** :We could not locate a TreasuryDirect under the social-security-number-provided
	:man	:Department-of-Treasury	11/07/18	Standard Mail.	**:Beverly,** :Please be aware that neither your birth certificate nor your social security number are … any type of Department of Treasury obligation.`
	:man- trustee	**:association**	**:year, :day**	**USPO, other**	**:covenant**
	:man	:Internal-Revenue-Service	11/15/18	7018 0360 0000 5968 8904	**:Darrell-James: Hill, -:Ohioan- Executor-** notice: Revocation fo the Internal Revenue Service Power of the Attorney
	:man	:Internal-Revenue-Service	11/15/18	7018 0360 0000 5969 2949	**:Beverly-Jean: Romero- Hill, -:New-Mexican- Executor-** notice: Revocation fo the Internal Revenue Service Power of the Attorney
	:man	:Bureau: Fiscal-Servie	11/22/18	7018 0360 0000 5969 2936	**:Beverly-Jean: Romero- Hill, -:New-Mexican- Executor.** If the -:Department-of-Treasury has not

212

				anything to do with the :Beverly-Jean: Romero- Hill, -:New-Mexican and the EBA-1933-A.D.- debenture, then you should openly-tell everyone.
:man	Bureau of the Fiscal-Service	12/17/18	7018 0360 0000 5968 8898	**:Darrell-James: Hill, -:Ohioan- beneficiary, -:Beneficiary- Executor: EBA-1933-A.D.** – how and why was no account located for :i- man in/under the Department of Treasury.
:man- trustee	**:association**	**:year, :day**	**USPO, other**	**:covenant**
:man- trustee	**:association**	**:year, :day**	**USPO, other**	**:covenant**

:2019 A.D.

#	:man- trustee	:association	:year, :day	USPO, other	:covenant
1	:man	:U.S.-Corp.- :Government of the United-States of 1933-, 2003 A.D.- self-Indenture: EBA-1933-A.D. ~:GoftUS-1933-A.D, :GoftUS-:2003-A.D, :GoftUS-1933-A.D., -:2003-A.D. -:Trustee	06/07/19	RE 322 404 075 US	:Beverly-Jean: Romero- Hill, -:notice-of-claim: – :Verification of the Known-Birth/Berth-Statuses; :Verification of the Civilian-Status
2	:man	:U.S.-Corp.- :Government of the United-States of 1933-, 2003 A.D.- self-Indenture: EBA-1933-A.D. ~:GoftUS-1933-A.D, :GoftUS-:2003-A.D, :GoftUS-1933-A.D., -:2003-A.D. -:Trustee	06/07/19	RE 322 404 067 US	:Darrell-James: Hill, -:notice-of-claim: – :Verification of the Known-Birth/Berth-Statuses; :Verification of the Civilian-Status
3	:man; :Dominic: Stewart; :Berenisse: Romero	:Wells-Fargo, Bank, N.A.; personal-banker; bank-manager.	06/11/19	Claim: Unlawful-denial of Signature-Guarantee for: Execmpted-Security: June 2019	:Securities Act of 1933 ~ appended.
4	:man	:U.S.-Corp.- :GoftUS-:2003-A.D, :GoftUS-1933-A.D.,	06/14/19	:2019-1158-001 - RE 322 404 067 US	:Demand-Equity-Promissory-Note ~DEN~: Darrell-James: Hill -Ohioan-beneficiary: DOI-1776-A.D., et seq., -:beneficiary-Executor: EBA-1933-A.D. –

		-:2003-A.D. -:Trustee, to -:Bank-of-the-West: BNP-Paribas			48 Stat. L.1, and 40 Stat. L. 411, and 48 Stat. L. 881, and 61 Stat., Chap. 388; RE 322 404 067 US .
5	:man	:GoftUS-2003-A.D., -:Trustee, to -:Bank-of-the-West: BNP- Paribas	06/14/19	:2019-0658-001 - RE 322 404 075 US	:Demand-Equity-Promissory-Note: Beverly-Jean: Romero- Hill- New-Mexican: DOI-1776-A.D., et seq., -:beneficiary-Executor: EBA-1933-A.D. – 48 Stat. L.1, and 40 Stat. L. 411, and 48 Stat. L. 881, and 61 Stat., Chap. 388; RE 322 404 067 US .
6	:man	:U.S.-Corp.- :GoftUS-1933, -:2003-A.D. -:Trustee, to -:Federal-Reserve-Act of 12/13/1913 ~FRA-1213-A.D.~ -:Federal-Reserve-Bank, -:Trustee	06/14/19	38 Stat. 251, Pub. Law 63-43	:U.S.-Corp.- :GoftUS-1933-A.D., -:2003-A.D., -:FRA-1913-A.D.
7	:man	:U.S.-Corp.- :GoftUS-1933, -:2003-A.D. -:Trustee, to -:Title 1–General provisions of 1947	06/14/19	61 Stat., Chap. 388 ~ 61. Stat. 633.	:General- Provisions- 1947, appended, p. 633- 664.
8					
	:man- trustee	**:association**	**:year, :day**	**USPO, other**	**:covenant**
9	:man	:GoftUS-1933-A.D., -:2003-A.D. -:Trustee to: Securites Act of 1933 ~SA-1933-A.D.~ et seq.-: :Security Exchange Act of 1934	06/14/19	48 Stat. 74, Pub Law 73- 22, -:SA-1933-A.D.	:Securities Act of 1933 ~ appended. 48 Stat. 881, Pub. Law 73-291 ~SEA-1934-A.D.~

215

		~SEA-1934-A.D.~			
10	:William-P.: Barr,	U.S. -:AG -APC -CLT	06/27/19	RE 322 404 084 US	:Alien-Propery-Custodian ~APC~ Notices: Agreement: Civillian-Status, for -:Darrell-James: Hill and Beverly-Jean: Romero- Hill, -:appendices: Beverly-Jean: Romero- Hill- New-Mexican-beneficiary-Executor: DOI-1776-A.D., -:beneficiary-Executor: EBA-1933-A.D.-verified, -:Civillian; and, :Darrell-James: Hill- Ohioan-beneficiary-Executor: DOI-1776-A.D., -:beneficiary-Executor: EBA-1933-A.D.-verified, -:Civillian.
11	:Donald: Trump	cc: POTUS	06/27/19	RE 322 404 098 US	↓ :Alien-Propery-Custodian ~APC~ Notices: Agreement: Civillian-Status, for -:Darrell-James: Hill and Beverly-Jean: Romero- Hill, -:appendices: Beverly-Jean: Romero- Hill- New-Mexican-beneficiary-Executor: DOI-1776-A.D., -:beneficiary-Executor: EBA-1933-A.D.-verified, -:Civillian; and, :Darrell-James: Hill- Ohioan-beneficiary-Executor: DOI-1776-A.D., -:beneficiary-Executor: EBA-1933-A.D.-verified, -:Civillian.
	:man- trustee	**:association**	**:year, :day**	**USPO, other**	**:covenant**
12	:Mary-C.: Daly	Federal-Reserve-Bank: San-Francisco, :President	06/11/19	RE 322 404 067 US	:Darrell-James: Hill- Ohioan-beneficiary-Executor: DOI-1776-A.D., -:beneficiary-Executor: EBA-1933-A.D.-verified, -:Civillian, -:Claimant: Deprivation-of-Right by the BNP-Paribas-BOTW- Phoenix.

					:Beverly-Jean: Romero- Hill- New-Mexican-beneficiary-Executor: DOI-1776-A.D., -:beneficiary-Executor: EBA-1933-A.D.- verified, -:Civillian, -:Claimant: Deprivation-of-Right by the BNP-Paribas-BOTW- Phoenix
13	:Nandita: Bakhshi	:Bank of the West: President and CEO; Co-Chief- Executive-Officer: BNP-Paribas: USA, Inc.	06/12/19	cc: RE 322 404 067 US. – 7018 0360 0000 5968 6122	↓
14	:Raj: Gopal	:Sr.- Exec-V-P and Chief-Risk-Officer	06/12/19	↓ cc: RE 322 404 067 US. – 7018 0360 0000 5968 6122	↓ :Darrell-James: Hill- Ohioan-beneficiary-Executor: DOI-1776-A.D., -:beneficiary-Executor: EBA-1933-A.D.- verified, -:Civillian, -:Claimant: Deprivation-of-Right by the BNP-Paribas-BOTW- Phoenix. :Beverly-Jean: Romero- Hill- New-Mexican-beneficiary-Executor: DOI-1776-A.D., -:beneficiary-Executor: EBA-1933-A.D.- verified, -:Civillian, -:Claimant: Deprivation-of-Right by the BNP-Paribas-BOTW- Phoenix
	:man- trustee	**:association**	**:year, :day**	**USPO, other**	**:covenant**
15	::Donald: Trump	POTUS	07/25/19	↓ cc: RE 322 404 067 US. – RE 322 404 212 US – :Documents redress the :United States EBA-1933- 2003-A.D. indenture -naked- legislature-Trust.	↓ :Darrell-James: Hill- Ohioan-beneficiary-Executor: DOI-1776-A.D., -:beneficiary-Executor: EBA-1933-A.D.- verified, -:Civillian, -:Claimant: Deprivation-of-Right by the BNP-Paribas-BOTW- Phoenix. – **:i- man .. require that you- trustees… release all-property.**

	:man- trustee	:association	:year, :day	USPO, other	:covenant
					:Beverly-Jean: Romero- Hill- New-Mexican-beneficiary-Executor: DOI-1776-A.D., -:beneficiary-Executor: EBA-1933-A.D.- verified, -:Civillian, -:Claimant: Deprivation-of-Right by the BNP-Paribas-BOTW- Phoenix – **:i- man .. require that you- trustees... release all-property.**
16	:William-P.: Barr	US – AG, APC, CLT	07/25/19	↓ cc: RE 322 404 067 US. – RE 322 404 107 US – :Documents redress the :United States EBA-1933- 2003-A.D. indenture -naked- legislature-Trust.	↓ :Darrell-James: Hill- Ohioan-beneficiary-Executor: DOI-1776-A.D., -:beneficiary-Executor: EBA-1933-A.D.-verified, -:Civillian, -:Claimant: Deprivation-of-Right by the BNP-Paribas-BOTW- Phoenix. – **:i- man .. require that you- trustees... release all-property.** :Beverly-Jean: Romero- Hill- New-Mexican-beneficiary-Executor: DOI-1776-A.D., -:beneficiary-Executor: EBA-1933-A.D.- verified, -:Civillian, -:Claimant: Deprivation-of-Right by the BNP-Paribas-BOTW- Phoenix – :i-man .. require that you- trustees... release all-property.
17	:Mary-C.: Daly	Federal-Reserve-Bank: San-Francisco, -:President	07/25/19	cc: RE 322 404 212 US – 7009 2820 0003 9570 8031	:Claim to the Trustees: Donald:Trump, :Obligor : RE 322 404 212 US and William-P.: Barr, US- AG, APC, CLT, :Obligor: RE 322 404 107 US as relates to the DEN to you: Mary-C.: USPO RMN: RE 322 404 067 US - sent to -:YOU: 07/11/19.
18	:Stephen-F.: McCarville	:Pinal-County-Arizona-State, -:Superior-Court, -:Judge	08/01/19	RE 322 404 115 US	:Right-of-Consusane. The commercial-court now being imposed upon the man- Jay-Roy: Ingold in my observation is wrong-doing. The :Court-of-Record with

					the trial-by-jury to-hear and try the matter of the fact and in the law is the- :only-righteous-means to-safeguard the good-faith-duty to the man- Jay-Roy: Ingold, et al., and specifically, :i- man- Darrell-James: Hill, et al., ...[] in the accordance with the Ingold-Pinal-2017-A.D. -covenant.
19	:Todd: House	Pinal-County-Arizona-State, -:Board-Supervisor	08/02/19	cc: RE 322 404 115 US RE 322 404 209 US	↓ :Right-of-Conusance. → Ingold-Pinal-2017-A.D. -covenant- agreement
20	:Steve: Miller	Pinal-County-Arizona-State, -:Board-Supervisor	08/02/19	↓	↓
21	:Pete: Rios	Pinal-County-Arizona-State, -:Board-Supervisor	08/02/19	↓	↓
22	:Mike: Goodman	Pinal-County-Arizona-State, -:Board-Supervisor	08/02/19	RE 322 404 209 US	↓ :Right-of-Conusance. → Ingold-Pinal-2017-A.D. -covenant- agreement
	:man- trustee	**:association**	**:year, :day**	**USPO, other**	**:covenant**
23	:Anthony: Smith	Pinal-County-Arizona-State, -:Board-Supervisor	08/02/19	↓	↓
24	:Natasha: Kennedy	Pinal-County-Arizona-State, -:Board-Clerk	↓	RE 322 404 209 US	↓ :Right-of-Conusance. → Ingold-Pinal-2017-A.D. -covenant- agreement
25	:Kent: Volkmer	Pinal-County-Arizona-State, -:Board-Clerk	↓	↓	↓

26	:Kevin-D.: White	:Pinal-County-Arizona-State, -:Superior-Court, -:Judge	08/02/19	RE 322 404 209 US	:Right-of-Conusance. → covenant- agreement	↓ Ingold-Pinal-2017-A.D. -
27	:Jason-R.: Holmberg	:Pinal-County-Arizona-State, -:Superior-Court, -:Judge	↓	↓		
28	:Mark-A.: Milley	USofA-1787-A.D.- military, -:General	↓	↓		↓
	:man- trustee	**:association**	**:year, :day**	**USPO, other**		**:covenant**
29	:John: Hyten	USofA-1787-A.D.- military, -:General	02/28/18	↓ RE 322 404 209 US	:Right-of-Conusance. → covenant- agreement	↓ Ingold-Pinal-2017-A.D. -
30	:David-H.: Berger	USofA-1787-A.D.- military, -:General	↓	↓		↓
31	:Joseph-M.: Martin	USofA-1787-A.D.- military, -:Lt. -General	↓	↓		↓
32	:David-L.: Goldfein	USofA-1787-A.D.- military, -:general	↓ 08/28	↓ RE 322 404 209 US	:Right-of-Conusance. → covenant- agreement	↓ Ingold-Pinal-2017-A.D. -
	:man- trustee	**:association**	**:year, :day**	**USPO, other**		**:covenant**
33						

34	:Sadie-Jo: Bingham	Gila-County-Arizona-State-Recorder	10/29/19	Gila-County-Recorder-Doc.#: 2019-009291	:Affidavit: Proof-of-Claims – August- 2019; related to: Gila-County-Recorder-Doc.##: 2017-002378; 2017-006522; 2018-005176
34	:Mark: Lamb	:Pinal-County-Arizona-State, -:Sheriff	08/30/19	7008 1300 0002 2256 4712 with -:RE 322 404 169 US	:Statement-of-Claim -: RE 322 404 169 US -:Ingold-Pinal-2017-A.D.-Covenant- Debt-Notice: Render of -:Bill, -:demand for the payment.
35	:Sadie-Jo: Bingham	Gila-County-Arizona-State-Recorder	10/29/19	Gila-County-Recorder-Doc.#: 2019-011722	:Affidavit: Proof-of-Claims – August- 2019; related to: Gila-County-Recorder-Doc.##: 2017-002378; 2017-006522; 2018-005176

:2020 A.D.

#	:man- trustee	:association	:year, :day	USPO, other	:covenant
1	:Donald-John: Trump	:POTUS	05/18/20	~RE 047 610 440 US~ → RE 322 387 559 US ↓	:Equity-Claim: Presentment: Express-Trust: EBA-1933-A.D. - naked-Trust - RE 047 610 440 US -:May 15th, 2020 A.D. for the account, settle and closure.
2	:Steve-Turner:Mnuchin c/o :Donald: Trump	U.S.- Department fo the Treaury- Secretary	↓ 05/18/20	~RE 047 610 440 US~ → RE 322 387 559 US ↓	↓
3	:William-Pelham: Barr c/o :Donald: Trump	U.S.- AG, APC, CLT	↓ 05/18/20	~RE 047 610 440 US~ → RE 322 387 559 US ↓	↓ :Equity-Claim: Presentment: Express-Trust: EBA-1933-A.D. - naked-Trust - RE 047 610 440 US -:May 15th, 2020 A.D. for the account, settle and closure.
4	:Jefferson: B.: Sessions III c/o :Donald: Trump	U.S.- AG, APC, CLT, ex-officio	↓ 05/18/20	~RE 047 610 440 US~ → RE 322 387 559 US	↓
5	:Matthew-G.: Whitaker c/o :Donald: Trump	U.S.- AG, APC, CLT, ex-officio -acting	↓ 05/18/20	~RE 047 610 440 US~ → RE 322 387 559 US	↓ :Equity-Claim: Presentment: Express-Trust: EBA-1933-A.D. - naked-Trust - RE 047 610 440 US -:May 15th, 2020 A.D. for the account, settle and closure.
	:man- trustee	**:association**	**:year, :day**	**USPO, other**	**:covenant**
6	:Dana: James- Boente c/o :Donald: Trump	U.S.- AG, APC, CLT, ex-officio -acting	↓ 05/18/20	~RE 047 610 440 US~ → RE 322 387 559 US	↓
7	:Sally-C.: Yates c/o :Donald: Trump	U.S.- AG, APC, CLT, ex-	↓ 05/18/20	~RE 047 610 440 US~ → RE 322 387 559 US	↓ :Equity-Claim: Presentment: Express-Trust: EBA-1933-

					A.D. - naked-Trust - RE 047 610 440 US -:May 15th, 2020 A.D. for the account, settle and closure.
8	:Steve-Turner:Mnuchin	U.S.- Department fo the Treaury- Secretary	05/19/20	7008 1300 0002 2256 4705 ↓	↓
9	:William-Pelham: Barr c/o :Donald: Trump	U.S.- AG, APC, CLT	↓ 05/19/20	RE 047 610 438 US	↓ :Equity-Claim: Presentment: Express-Trust: EBA-1933-A.D. - naked-Trust - RE 047 610 440 US -:May 15th, 2020 A.D. for the account, settle and closure.
10	**:man- trustee**	**:association**	**:year, :day**	**USPO, other**	**:covenant**
11	:Joshep: Dedman, Jr. c/o :Mark: Lamb, -:Sheriff, -:Pinal	:Apache-County-Arizona-State, -:Sheriff	05/20/20	RE 322 387 545 US cc: First Class Mail	↓ Re: USPO RMN ~RE 047 610 440 US~ → RE 322 387 559 US; See: Equity-Claim: Presentment: Express-Trust: EBA-1933-A.D. - naked-Trust - RE 047 610 440 US -:May 15th, 2020 A.D. for the account, settle and closure.
12	:Mark: Dannels c/o :Mark: Lamb, -:Sheriff, -:Pinal	:Cochise-County-Arizona-State, -:Sheriff	05/20/20	RE 322 387 545 US cc: First Class Mail	↓
13	:Jim: Driscol c/o :Mark: Lamb, -:Sheriff, -:Pinal	:Coconino-County-Arizona-State, -:Sheriff	05/20/20	RE 322 387 545 US cc: First Class Mail	↓ Re: USPO RMN ~RE 047 610 440 US~ → RE 322 387 559 US; See: Equity-Claim: Presentment: Express-Trust: EBA-1933-A.D. - naked-Trust - RE 047 610 440 US -:May 15th, 2020 A.D. for the account, settle and closure.

223

	:man- trustee	:association	:year, :day	USPO, other	:covenant
14	:Adam: Shephard c/o :Mark: Lamb, -:Sheriff, -:Pinal	:Gila-County-Arizona-State, -:Sheriff	05/20/20	RE 322 387 545 US cc: First Class Mail	↓
15	:Preston: Allread c/o :Mark: Lamb, -:Sheriff, -:Pinal	:Graham-County-Arizona-State, -:Sheriff	05/20/20	RE 322 387 545 US cc: First Class Mail	↓
16	:Tim: Sumner c/o :Mark: Lamb, -:Sheriff, -:Pinal	:Greenlee-County-Arizona-State, -:Sheriff	05/20/20	RE 322 387 545 US cc: First Class Mail	↓ Re: USPO RMN ~RE 047 610 440 US~ → RE 322 387 559 US; See: Equity-Claim: Presentment: Express-Trust: EBA-1933-A.D. - naked-Trust - RE 047 610 440 US -:May 15th, 2020 A.D. for the account, settle and closure.
17	:Bill: Risen c/o :Mark: Lamb, -:Sheriff, -:Pinal	:La- Paz -County-Arizona-State, -:Sheriff	05/20/20	RE 322 387 545 US cc: First Class Mail	↓
18	:Paul: Penzone c/o :Mark: Lamb, -:Sheriff, -:Pinal	:Maricopa-County-Arizona-State, -:Sheriff	05/20/20	RE 322 387 545 US cc: First Class Mail	↓
19	:Doug: Schuster c/o :Mark: Lamb, -:Sheriff, -:Pinal	:Mohave-County-Arizona-State, -:Sheriff	05/20/20	RE 322 387 545 US cc: First Class Mail	↓ Re: USPO RMN ~RE 047 610 440 US~ → RE 322 387 559 US; See: Equity-Claim: Presentment: Express-Trust: EBA-1933-A.D. - naked-Trust - RE 047 610 440 US -:May 15th, 2020 A.D. for the account, settle and closure.

	:man- trustee	:association	:year, :day	USPO, other	:covenant
20	:David: Clouse c/o :Mark: Lamb, -:Sheriff, -:Pinal	:Navajo-County-Arizona-State, -:Sheriff	05/20/20	RE 322 387 545 US cc: First Class Mail	↓
21	:Mark: Napier c/o :Mark: Lamb, -:Sheriff, -:Pinal	:Pima-County-Arizona-State, -:Sheriff	05/20/20	RE 322 387 545 US cc: First Class Mail	↓
22	:Tony: Estrada c/o :Mark: Lamb, -:Sheriff, -:Pinal	:Santa-Criz-County-Arizona-State, -:Sheriff	05/20/20	RE 322 387 545 US cc: First Class Mail	↓
23	:Scott: Mascher c/o :Mark: Lamb, -:Sheriff, -:Pinal	Yavapai-County-Arizona-State, -:Sheriff	05/20/20	RE 322 387 545 US cc: First Class Mail	↓

	:man- trustee	:association	:year, :day	USPO, other	:covenant
24	Leon: Wilmot c/o :Mark: Lamb, -:Sheriff, -:Pinal	:Yuma-County-Arizona-State, -:Sheriff	05/20/20	RE 322 387 545 US cc: First Class Mail	↓ Re: USPO RMN ~RE 047 610 440 US~ → RE 322 387 559 US; See: Equity-Claim: Presentment: Express-Trust: EBA-1933-A.D. - naked-Trust - RE 047 610 440 US -:May 15th, 2020 A.D. for the account, settle and closure.
25	:Mark: Lamb	:Pinal-County-Arizona-State, -:Sheriff	05/20/20	RE 322 387 545 US	↓ Re: USPO RMN ~RE 047 610 440 US~ → RE 322 387 559 US; See: Equity-Claim: Presentment: Express-

225

226

					Trust: EBA-1933-A.D. - naked-Trust - RE 047 610 440 US -:May 15th, 2020 A.D. for the account, settle and closure.
26	:Ryan-N.: Dooley	:La Paz-County-Arizona-State, -:Attorney- Chief-Deputy	06/01/20	Standard Mail.	:Darrell-James: Hill -Ohioan -beneficiary, -:Executor: DOI-1776-A.D; :beneficiary- Executor: EBA-1933-A.D. 'I -Ryan am- returning the -RE 322 387 545 US c/o :Mark: Lamb, -:Sheriff, -:Pinal-County-Arizona-State, -:Sheriff and cc: First-Class-Mail -documents-received to the man: :Bill: Risen, -:La- Paz-County-Arizona-State- Sheriff. – Enc. Fictitious documents. '
27	**:man- trustee**	**:association**	**:year, :day**	**USPO, other**	**:covenant**
28	:John-Earl: Hyten c/o :Alexander: Milley	United-States-of-America-1787-A.D. ~USofA~ -military-General	↓ 06/09/20	~RE 047 610 440 US~ → RE 322 387 559 US cc: RE 047 610 512 US	↓ :Equity-Claim: Presentment: Express-Trust: EBA-1933-A.D. - naked-Trust - RE 047 610 440 US -:May 15th, 2020 A.D. for the account, settle and closure.
29	:James-Charles: McConville c/o :Alexander: Milley	USofA- military- General	↓ 06/09/20	~RE 047 610 440 US~ → RE 322 387 559 US cc: RE 047 610 512 US	↓
30	:David-Hilberry: Berger c/o :Alexander: Milley	USofA- military- General	↓ 06/09/20	~RE 047 610 440 US~ → RE 322 387 559 US cc: RE 047 610 512 US	↓
31	:Michael-Martin-Gilday c/o :Alexander: Milley	USofA- military- Admiral	↓ 06/09/20	~RE 047 610 440 US~ → RE 322 387 559 US cc: RE 047 610 512 US	↓ :Equity-Claim: Presentment: Express-Trust: EBA-1933-A.D. - naked-Trust - RE 047 610 440 US -:May 15th,

					2020 A.D. for the account, settle and closure.
32	:David-Lee: Goldfein c/o :Alexander: Milley	USofA- military- General	↓ 06/09/20	~RE 047 610 440 US~ → RE 322 387 559 US cc: RE 047 610 512 US	↓
33	:John-William: Raymond c/o :Alexander: Milley	USofA- military- General	↓ 06/09/20	~RE 047 610 440 US~ → RE 322 387 559 US cc: RE 047 610 512 US	↓ :Equity-Claim: Presentment: Express-Trust: EBA-1933-A.D. - naked-Trust - RE 047 610 440 US -:May 15th, 2020 A.D. for the account, settle and closure.
	:man- trustee	**:association**	**:year, :day**	**USPO, other**	**:covenant**
34	:Joseph-Lauren: Lengyel c/o :Alexander: Milley	USofA- military- General	↓ 06/09/20	~RE 047 610 440 US~ → RE 322 387 559 US cc: RE 047 610 512 US	↓
35	:Karl-Leo: Schultz c/o :Alexander: Milley	USofA- military- Admiral	↓ 06/09/20	~RE 047 610 440 US~ → RE 322 387 559 US cc: RE 047 610 512 US	↓
36	:Mark-Alexander: Milley	USofA- military- General	06/09/20	~RE 047 610 440 US~ → RE 322 387 559 US cc: RE 047 610 512 US	↓ :Equity-Claim: Presentment: Express-Trust: EBA-1933-A.D. - naked-Trust - RE 047 610 440 US -:May 15th, 2020 A.D. for the account, settle and closure.
37	:Ryan-N.: Dooley c/o: Tony: Rogers	:La-Paz- County-Arizona-State, -:Attorney -Chief-Deputy; c/o: La-Paz- County-Arizona-State, -:Attorney	06/15/20	7012 2210 0000 4269 7391	Darrell-James: Hill -Ohioan -beneficiary, -:Executor: DOI-1776-A.D; :beneficiary- Executor: EBA-1933-A.D. constitutional-office-oath

		; constitutional-offices.			
38	:Michael: Whiting	:Apache- County-Arizona-State, -:Attorney	↓	7012 2210 0000 4269 7391 cc: First-Class-Mail	↓
39	:William-P.: Ring	:Coconino- County-Arizona-State, -:Attorney	06/15/20	7012 2210 0000 4269 7391 cc: First-Class-Mail	Darrell-James: Hill -Ohioan -beneficiary, -:Executor: DOI-1776-A.D; :beneficiary- Executor: EBA-1933-A.D. constitutional-office-oath
40	:Sheila: Polk	:Yavapai- County-Arizona-State, -:Attorney	↓	7012 2210 0000 4269 7391 cc: First-Class-Mail	↓
41	:Jeremy: Ford	:Greenlee- County-Arizona-State, -:Attorney	↓	7012 2210 0000 4269 7391 cc: First-Class-Mail	↓
42	:Allister: Adel	:Maricopa- County-Arizona-State, -:Attorney	↓	7012 2210 0000 4269 7391 cc: First-Class-Mail	↓
	:man- trustee	**:association**	**:year, :day**	**USPO, other**	**:covenant**
43	:Barbara: LaWall	:Pima- County-Arizona-State, -:Attorney	06/15/20	7012 2210 0000 4269 7391 cc: First-Class-Mail	Darrell-James: Hill -Ohioan -beneficiary, -:Executor: DOI-1776-A.D; :beneficiary- Executor: EBA-1933-A.D. constitutional-office-oath
44	:Brad: Carlyon	:Navajo- County-Arizona-State, -:Attorney	↓	7012 2210 0000 4269 7391 cc: First-Class-Mail	↓
45	:Bradley-D.: Beauchamp	:Gila- County-Arizona-State, -:Attorney	↓	7012 2210 0000 4269 7391 cc: First-Class-Mail	↓
46	:George: Silva	:Santa-Cruz- County-	06/15/20	7012 2210 0000 4269 7391	↓

		Arizona-State, -:Attorney		cc: First-Class-Mail	
47	:Brian: McIntyre	:Cochise- County-Arizona-State, -:Attorney	↓	7012 2210 0000 4269 7391 cc: First-Class-Mail	↓
	:man- trustee	**:association**	**:year, :day**	**USPO, other**	**:covenant**
48	:Kent: Volkmer	:Pinal- County-Arizona-State, -:Attorney	↓	7012 2210 0000 4269 7391 cc: First-Class-Mail	↓
49	:Matthew-J.: Smith	:Mohave- County-Arizona-State, -:Attorney	↓	7012 2210 0000 4269 7391 cc: First-Class-Mail	Darrell-James: Hill -Ohioan -beneficiary, -:Executor: DOI-1776-A.D; :beneficiary- Executor: EBA-1933-A.D. constitutional-office-oath
50	:Kenny: Angle	:Graham- County-Arizona-State, -:Attorney	06/15/20	7012 2210 0000 4269 7391 cc: First-Class-Mail	↓
51	:Jon-R.: Smith	:Yuma- County-Arizona-State, -:Attorney	06/15/20	7012 2210 0000 4269 7391 cc: First-Class-Mail	↓
52	:Mark: Brnovich	:Arizona-State-Attorney-General	↓ 06/15/20	7012 2210 0000 4269 7391 cc: 7009 2820 0003 8851 6032	↓ Darrell-James: Hill -Ohioan -beneficiary, -:Executor: DOI-1776-A.D; :beneficiary- Executor: EBA-1933-A.D. constitutional-office-oath
	:man- trustee	**:association**	**:year, :day**	**USPO, other**	**:covenant**
53	:Ryan-N.: Dooley c/o: Tony: Rogers	:La-Paz- County-Arizona-State, -:Attorney -Chief-Deputy	06/17/20	Standard Mail.	Darrell-James: Hill -Ohioan -beneficiary, -:Executor: DOI-1776-A.D; :beneficiary- Executor: EBA-1933-A.D. - constitutional-office-oath -

229

					'I -Ryan am- returning the -:7012 2210 0000 4269 7391 -documents that you-beneficiary-mailed to my office (again) … .'
54	:Doug: Ducey c/o :Katie: Hobbs	:Arizona-State-Governor	06/23/20	RE 047 610 526 US	Darrell-James: Hill -Ohioan -beneficiary, -:Executor: DOI-1776-A.D; :beneficiary- Executor: EBA-1933-A.D. constitutional-office-oath :Specialized-Negotiable-Instrument- RE 047 610 526 US for the restoration of the automobile- MSO-equivalent to the man: Darrell-James: Hill and Beverly-Jean: Romero- Hill, -:exclusive-peculiar-absolute-owners of the automobiles, -:verified- title#s: 1) # K015013311014 / VIN- 22D42408S6936 ; 2) # K015013311011 / VIN- 1FTHX26H6FKB58041 ; 3) # K015013311008 / VIN- 1G8EK16L1GF207716 ; 4) # 17AK011018008 / VIN- 1GBKP37W3H3313848 .
55	:Katie: Hobbs	:Arizona-State-Secretary	06/23/20	RE 047 610 526 US	↓
	:man- trustee	**:association**	**:year, :day**	**USPO, other**	**:covenant**
56	:John: Halikowski c/o: Scott: Omer	:Arizona-State-Department of Transportation, -:Director	06/23/20	7009 1410 0000 7868 5796	↓
57	:Time: Lane c/o: Scott: Omer	:Arizona-State-Enforcement and Compliance-Division, -:Director	06/23/20	7009 1410 0000 7868 5796	↓

58	:Scott: Omer	:Arizona-State-Department of Transportation, -:COO	06/23/20	7009 1410 0000 7868 5796	↓ Darrell-James: Hill -Ohioan -beneficiary, -:Executor: DOI-1776-A.D; :beneficiary- Executor: EBA-1933-A.D. constitutional-office-oath :Specialized-Negotiable-Instrument- RE 047 610 526 US for the restoration of the automobile- MSO-equivalent to the man: Darrell-James: Hill and Beverly-Jean: Romero- Hill, -:exclusive-peculiar-absolute-owners of the automobiles, -:verified- title#s: 1) # K015013311014 / VIN- 22D42408S6936 ; 2) # K015013311011 / VIN- 1FTHX26H6FKB58O41 ; 3) # K015013311008 / VIN- 1G8EK16L1GF207716 ; 4) # 17AK011018008 / VIN- 1GBKP37W3H3313848 .
	:man- trustee	**:association**	**:year, :day**	**USPO, other**	**:covenant**
59	:Jorge-Mario: Bergoglio	:Trustee: Concession-1213-A.D.	07/24/20	RE 322 387 576 US	:Darrell-James: Hill, -:Ohioan- beneficiary- Executor: DOI-1776-A.D., -Treaty-of-Paris-1783-A.D., -: Concession-1213-A.D.
60	:Donald-Trump	POTUS	07/24/20	~RE 322 387 562 US~ → → RE 322 398 401 US	↓ :Darrell-James: Hill, -:Ohioan- beneficiary- Executor: DOI-1776-A.D., -Treaty-of-Paris-1783-A.D., -: Concession-1213-A.D. :Special-Presentment, ~ Book; ;A) i-man- :ambasador- of the Almighty-God give you ;notice… ;

231

232

					B. :Introduction. :i- man -Ysrael-Yudah- Ohioan-beneficiary- Executor: DOI-1776-A.D.; -:Ambassador of the Almighty- God, -:Trustee: Concession-1213-A.D.; -: beneficiary-Executor: EBA-1933-A.D. B#1) Affidavit of Distress; B#2) Declaration of :Claim and Demand for the Restoration of the property-claimed and possessed by :i- man ... .
61	:Mark-Alexander: Milley c/o :James-Charles: McConville	USofA- military- General	09/21/20	RE 322 357 580 US	:Regarding: Stolen—Property- claimed and possessed …, stolen by the POTUS, et al., aided and abetted by :you, et al. Attached is the 'Special-Presentment ~Book 9' –> ~RE 322 387 562 US~ → RE 322 398 401 US
62	:John-Earl: Hyten c/o :James-Charles: McConville	United-States-of-America-1787-A.D. ~USofA~ -military-General	↓ 09/21/20	↓ RE 322 357 580 US	↓ :Regarding: Stolen—Property- claimed and possessed …, stolen by the POTUS, et al., aided and abetted by :you, et al. Attached is the 'Special-Presentment ~Book 9' –> ~RE 322 387 562 US~ → RE 322 398 401 US
63	:David-Hilberry: Berger c/o :James-Charles: McConville	USofA- military- General	↓	↓	↓
64	:Michael-Martin-Gilday c/o :James-Charles:	USofA- military- Admiral	↓ 09/21/20	↓ RE 322 357 580 US	↓ :Regarding: Stolen—Property- claimed and possessed

McConville

..., stolen by the POTUS, et al., aided and abetted by :you, et al.

Attached is the 'Special-Presentment ~Book 9' –> ~RE 322 387 562 US~ → RE 322 398 401 US

	:man- trustee	:association	:year, :day	USPO, other	:covenant
65					↓
66	:David-Lee: Goldfein c/o :James-Charles: McConville	USofA- military- General	↓	↓	↓
67	:John-William: Raymond c/o :James-Charles: McConville	USofA- military- General	↓ 09/21/20	↓ RE 322 357 580 US	↓
68	:Joseph-Lauren: Lengyel c/o :James-Charles: McConville	USofA- military- General	↓	↓	↓
69	:Karl-Leo: Schultz c/o :James-Charles: McConville	USofA- military- Admiral	↓	↓	↓
70	:James-Charles: McConville	USofA- military- Admiral	↓ 09/21/20	↓ RE 322 357 580 US	↓

:Regarding: Stolen—Property- claimed and possessed ..., stolen by the POTUS, et al., aided and abetted by :you, et al.

Attached is the 'Special-Presentment ~Book 9' –> ~RE 322 387 562 US~ → RE 322 398 401 US

:Regarding: Stolen—Property- claimed and possessed ..., stolen by the POTUS, et al., aided and abetted by :you, et al.

223

234

Attached is the 'Special-Presentment ~Book 9' –> ~RE 322 387 562 US~ → RE 322 398 401 US

	:man- trustee	:association	:year, :day	USPO, other	:covenant
71	:David: Richards c/o :Anthony: Harking	:Crown, :in- chancery, -:Lincoln's -Inn	10/14/20	First Class Mail	:Concession-1213-A.D., -:Treaty-of-Paris-1783-A.D. → DOI-1776-A.D. :Specialty-Presentment: USPO-RMN: RE 322 387 593 US – Re: a) man-Trustee-Derelict: Concession-1213-A.D.- :Jorge: Mario: RE 322 387 576 US; b) Almihty-God, change of Trustee: Concession-1213-A.D. to the :i- man- named; c) :Restoration … .
72	:Brian: Leveson c/o :Anthony: Harking	:Crown, :in- chancery, -:Middle- Temple	↓ 10/14/20	↓	↓
73	:Guy: Fetherstonhaugh c/o: :Anthony: Harking	:Crown, :in- chancery, -:Inner -Temple	↓	↓ First Class Mail	↓
74	:Anthony: Harking	:Crown, :in- chancery, -:Gray's -Inn	↓ 10/14/20	↓ RE 322 387 593 US	↓ :Concession-1213-A.D., -:Treaty-of-Paris-1783-A.D. → DOI-1776-A.D.
75	:Donald-John: Trump	:POTUS	↓	↓ First Class Mail	↓
76	:Michael-R.: Pompeo c/o: Lisa-D: Kenna	:U.S.-State, -:Secretary c/o: :U.S.-State, -:Secretary, -:Exec.- Sec.	↓ 10/14/20	RE 322 398 392 US	↓ :Concession-1213-A.D., -:Treaty-of-Paris-1783-A.D. → DOI-1776-A.D. :Specialty-Presentment: USPO-RMN: RE 322 387 593

US – Re: a) man-Trustee-Derelict: Concession-1213-A.D.- :Jorge: Mario: RE 322 387 576 US; b) Almihty-God, change of Trustee: Concession-1213-A.D. to the :i- man- named; c) :Restoration ... .

	:man- trustee	:association	:year, :day	USPO, other	:covenant
77	:Donald-John: Trump	:POTUS	11/10/20	RE 322 387 547 US	:Bill-of-Particulars: Lot-1: updated to 12/13/21, :Bill-of-Particulars: Lot-2: updated to 12/13/21; :Bill-of-Particulars: Lot-3: updated to 12/13/21; for the remedy with the exclusive-right-due to the harm with the law of the covenants by the law of the covenants: DOI-1776-A.D., PE-2016-A.D., -covenants: Lot 1, 2, 3.
78	:Mark-Alexander: Milley c/o :James-Charles: McConville	USofA- military- General	↓	RE 322 387 633 US	↓
79	:John-Earl: Hyten c/o :James-Charles: McConville	United-States-of-America-1787-A.D. ~USofA~ -military-General	↓ 11/10/20	↓ RE 322 387 633 US	↓ :Bill-of-Particulars: Lot-1: updated to 12/13/21, :Bill-of-Particulars: Lot-2: updated to 12/13/21; :Bill-of-Particulars: Lot-3: updated to 12/13/21; for the remedy with the exclusive-right-due to the harm with the law of the covenants by the law of the covenants: DOI-1776-A.D., PE-2016-A.D., -covenants: Lot 1, 2, 3.
80	:David-Hilberry: Berger c/o :James-Charles: McConville	USofA- military- General	↓	↓	↓

235

81	:Michael-Martin-Gilday c/o :James-Charles: McConville	USofA- military- Admiral	↓	↓	↓
	:man- trustee	**:association**	**:year, :day**	**USPO, other**	**:covenant**
82	:David-Lee: Goldfein c/o :James-Charles: McConville	USofA- military- General	↓ 11/10/20	↓ RE 322 387 633 US	↓ :Bill-of-Particulars: Lot-1: updated to 12/13/21, :Bill-of-Particulars: Lot-2: updated to 12/13/21; :Bill-of-Particulars: Lot-3: updated to 12/13/21; for the remedy with the exclusive-right-due to the harm with the law of the covenants by the law of the covenants: DOI-1776-A.D., PE-2016-A.D., -covenants: Lot 1, 2, 3.
83	:John-William: Raymond c/o :James-Charles: McConville	USofA- military- General	↓	↓	↓
84	:Joseph-Lauren: Lengyel c/o :James-Charles: McConville	USofA- military- General	↓ 11/10/20	↓ RE 322 387 633 US	↓
85	:Karl-Leo: Schultz c/o :James-Charles: McConville	USofA- military- Admiral	↓	↓	↓
86	:James-Charles: McConville	USofA- military- Admiral	↓ 11/10/20	↓ RE 322 387 633 US	↓ :Bill-of-Particulars: Lot-1: updated to 12/13/21, :Bill-of-Particulars: Lot-2: updated to 12/13/21; :Bill-of-Particulars: Lot-3: updated to 12/13/21; for the remedy with the exclusive-right-due to the harm with the law of

	:man- trustee	:association	:year, :day	USPO, other	:covenant
					the covenants by the law of the covenants: DOI-1776-A.D., PE-2016-A.D., -covenants: Lot 1, 2, 3.
87	:Joshep: Dedman, Jr. c/o :Mark: Lamb, -:Sheriff, -:Pinal	:Apache-County-Arizona-State, -:Sheriff	↓ 11/10/20	↓ First Class Mail.	↓ :Bill-of-Particulars: Lot-1: updated to 12/13/21, :Bill-of-Particulars: Lot-2: updated to 12/13/21; :Bill-of-Particulars: Lot-3: updated to 12/13/21; for the remedy with the exclusive-right-due to the harm with the law of the covenants by the law of the covenants: DOI-1776-A.D., PE-2016-A.D., -covenants: Lot 1, 2, 3.
88	:Mark: Dannels c/o :Mark: Lamb, -:Sheriff, -:Pinal	:Cochise-County-Arizona-State, -:Sheriff	↓ 11/10/20	↓ First Class Mail.	↓ :Bill-of-Particulars: Lot-1: updated to 12/13/21, :Bill-of-Particulars: Lot-2: updated to 12/13/21; :Bill-of-Particulars: Lot-3: updated to 12/13/21; for the remedy with the exclusive-right-due to the harm with the law of the covenants by the law of the covenants: DOI-1776-A.D., PE-2016-A.D., -covenants: Lot 1, 2, 3.
89	:Jim: Driscol c/o :Mark: Lamb, -:Sheriff, -:Pinal	:Coconino-County-Arizona-State, -:Sheriff	↓	↓	↓
90	:Adam: Shephard c/o :Mark: Lamb, -:Sheriff, -:Pinal	:Gila-County-Arizona-State, -:Sheriff	↓	↓	↓
91	:Preston: Allread c/o :Mark: Lamb, -:Sheriff,	:Graham-County-Arizona-State, -:Sheriff	↓	↓	↓

237

238

-:Pinal

	:man- trustee	:association	:year, :day	USPO, other	:covenant
92	:Tim: Sumner c/o :Mark: Lamb, -:Sheriff, -:Pinal	:Greenlee-County-Arizona-State, -:Sheriff	↓ 11/10/20	↓ First Class Mail.	↓ :Bill-of-Particulars: Lot-1: updated to 12/13/21, :Bill-of-Particulars: Lot-2: updated to 12/13/21; :Bill-of-Particulars: Lot-3: updated to 12/13/21; for the remedy with the exclusive-right-due to the harm with the law of the covenants by the law of the covenants: DOI-1776-A.D., PE-2016-A.D., -covenants: Lot 1, 2, 3.
	:Bill: Risen c/o :Mark: Lamb, -:Sheriff, -:Pinal	:La- Paz -County-Arizona-State, -:Sheriff	↓	↓	↓
92	:Paul: Penzone c/o :Mark: Lamb, -:Sheriff, -:Pinal	:Maricopa-County-Arizona-State, -:Sheriff	↓	↓	↓
93	:Doug: Schuster c/o :Mark: Lamb, -:Sheriff, -:Pinal	:Mohave-County-Arizona-State, -:Sheriff	↓	↓	↓
94	:David: Clouse c/o :Mark: Lamb, -:Sheriff, -:Pinal	:Navajo-County-Arizona-State, -:Sheriff	↓ 11/10/20	↓ First Class Mail.	↓ :Bill-of-Particulars: Lot-1: updated to 12/13/21, :Bill-of-Particulars: Lot-2: updated to 12/13/21; :Bill-of-Particulars: Lot-3: updated to 12/13/21; for the remedy with the exclusive-right-due to the harm with the law of the covenants by the law of the covenants: DOI-1776-A.D., PE-2016-A.D., -covenants: Lot 1, 2, 3.

	:man- trustee	:association	:year, :day	USPO, other	:covenant
95	:Mark: Napier c/o :Mark: Lamb, -:Sheriff, -:Pinal	:Pima-County-Arizona-State, -:Sheriff	↓	↓	↓
96	:Tony: Estrada c/o :Mark: Lamb, -:Sheriff, -:Pinal	:Santa-Criz-County-Arizona-State, -:Sheriff	↓	↓	↓
97	:Scott: Mascher c/o :Mark: Lamb, -:Sheriff, -:Pinal	Yavapai-County-Arizona-State, -:Sheriff	↓ 11/10/20	↓ First Class Mail.	↓ :Bill-of-Particulars: Lot-1: updated to 12/13/21, :Bill-of-Particulars: Lot-2: updated to 12/13/21; :Bill-of-Particulars: Lot-3: updated to 12/13/21; for the remedy with the exclusive-right-due to the harm with the law of the covenants by the law of the covenants: DOI-1776-A.D., PE-2016-A.D., -covenants: Lot 1, 2, 3.
98	Leon: Wilmot c/o :Mark: Lamb, -:Sheriff, -:Pinal	:Yuma-County-Arizona-State, -:Sheriff	↓	↓	↓
99	:man c/o :Mark: Lamb, -:Sheriff, -:Pinal	:RTCC	↓	↓	↓

	:man- trustee	:association	:year, :day	USPO, other	:covenant
100	:Mark: Lamb	:Pinal-County-Arizona-State, -:Sheriff	↓ 11/10/20	↓ First Class Mail.	↓ :Bill-of-Particulars: Lot-1: updated to 12/13/21, :Bill-of-Particulars: Lot-2: updated to 12/13/21; :Bill-of-

239

Particulars: Lot-3: updated to 12/13/21; for the remedy with the exclusive-right-due to the harm with the law of the covenants by the law of the covenants: DOI-1776-A.D., PE-2016-A.D., -covenants: Lot 1, 2, 3.

	:man- trustee	:association	:year, :day	USPO, other	:covenant
101	:Stephen-G.: Breyer, et al.; c/o: Scott-Sessions: Harris	:Justices SCOTUS :Clerk SCOTUS	12/11/20	RE 322 387 616 US	:Darrell-James: Hill, -:Ohioan- beneficiary- Executor: DOI-1776-A.D. -:Treaty-of-Paris-1783-A.D., -:Concession-1213-A.D.; beneficiary- Executor: EBA-1933-A.D.; Ambassador of the Almighty-God, -:Trustee: Concession-1213-A.D. ~ -2020-A.D. :Right of -:Conusance :Authorization for the Restoration of the Lawful-Government
102	:Donald-John: Trump	:POTUS	↓ 12/11/20 ~11/30/20~	RE 322 387 620 US	↓
	:William: Pelham: Barr c/o :Donald: Trump	:US- AG, APC, CLT	↓ 12/11/20 ~11/23/20~.	↓ RE 322 387 620 US	↓
	:James-Charles: McConville, et al.	USofA- military- General	↓ 12/11/20 ~11/23/20~	7012 2210 0000 4269 7353	↓

	:man- trustee	:association	:year, :day	USPO, other	:covenant
103	:Stephen-G.: Breyer, et al. c/o: Scott-Sessions: Harris	:Justices SCOTUS, :Clerk	↓ 12/23/20 ~11/30/20~	7012 2210 0000 4269 7360	↓ :Darrell-James: Hill, -:Ohioan- beneficiary- Executor: DOI-1776-A.D. -:Treaty-of-Paris-1783-A.D., -:Concession-1213-A.D.; beneficiary- Executor: EBA-1933-A.D.; Ambassador of the Almighty-God, -:Trustee: Concession-1213-A.D. ~ -2020-A.D. :Right of -:Conusance
104	:Mark: Lamb, et al. c/o: Mark: Lamb	:Arizona-State-County-Sheriffs	↓ 12/11/20 ~11/23/20~	7012 2210 0000 4269 7377	:Authorization for the Restoration of the Lawful-Government ↓
105	:Ken: Paxton, et al.	:Texas-State, - :AG	↓ 12/11/20	email	↓
106	:John-Bartley: DeLone	Pannsylvania-State, -:AG		email	↓ :Darrell-James: Hill, -:Ohioan- beneficiary- Executor: DOI-1776-A.D. -:Treaty-of-Paris-1783-A.D., -:Concession-1213-A.D.; beneficiary- Executor: EBA-1933-A.D.; Ambassador of the Almighty-God, -:Trustee: Concession-1213-A.D. ~ -2020-A.D. :Right of -:Conusance

142

107	:Andrew-Alan: Pinson, et al.	:Georgia-State, -:AG		email
	:man- trustee	**:association**	**:year, :day**	**USPO, other**
108	:Donald-W.: MacPherson, et al. :Janice: McGeachin, :Lora: Reinbold, :David: Eastment, et al.	:Idaho-State-Elected-Office	↓ 12/11/20	email
109	:John-C.: Eastman, et al., :Donald-J.: Trump	:POTUS	↓ 12/11/20	email
110	:John-Allen: Eldsmoe, et al.	:Consitutional-Attorneys		email
111	:Erick-G.: Kaardal, et al., :Ron: Heuer, et al.	:Ron-Heuer, et al.		email

:Authorization for the Restoration of the Lawful-Government

↓

:covenant

↓

↓

↓

:Darrell-James: Hill, -:Ohioan- beneficiary- Executor: DOI-1776-A.D. -:Treaty-of-Paris-1783-A.D., -:Concession-1213-A.D.; beneficiary- Executor: EBA-1933-A.D.; Ambassador of the Almighty-God, -:Trustee: Concession-1213-A.D. ~ -2020-A.D.

:Right of -:Conusance

:Authorization for the Restoration of the Lawful-Government

↓

112	:Jason-Brett: Torchinsky, et al	:Pennsylvania-State, -:Senators		email	↓
	:man- trustee	**:association**	**:year, :day**	**USPO, other**	**:covenant**
113	:Dennis: Grossman, et al.	:Christian-Family-Coalition	↓ 12/11/20	email	↓
114	:Phillip-L.: Jauregui Jr., et al.	:U.S.- Representative-members	↓	email	↓
115	:Nathaniel-Kyle: MacPherson, et al., :Janice: McGeachin, :Lora: Reinbold :David: Eastman, et al.	:State-Officers- Elected	↓	email	↓ :Darrell-James: Hill, -:Ohioan- beneficiary- Executor: DOI-1776-A.D. -:Treaty-of-Paris-1783-A.D., -:Concession-1213-A.D.; beneficiary- Executor: EBA-1933-A.D.; Ambassador of the Almighty-God, -:Trustee: Concession-1213-A.D. ~ -2020-A.D. :Right of -:Conusance :Authorization for the Restoration of the Lawful-Government
116	L.-Lin: Wood Jr	:L.-Lin-Wood	↓	email	↓
117	:Thomas-Charles: Bellavia, et al.	:Washington-State -:corporation	↓ 12/11/20	email	↓
118	:Fadwa-A.: Hammoud, et al.	:Michigan-State -:corporation	↓	email	↓ :Darrell-James: Hill, -:Ohioan- beneficiary- Executor: DOI-1776-A.D. -:Treaty-of-Paris-1783-A.D.,

243

					-:Concession-1213-A.D.; beneficiary- Executor: EBA-1933-A.D.; Ambassador of the Almighty-God, -:Trustee: Concession-1213-A.D. ~ -2020-A.D. :Right of -:Conusance :Authorization for the Restoration of the Lawful-Government
119	:Charles-R.: Gerow, et al.	:Pennsylvania-State, -:General-Assembly	↓	email	↓
	:man- trustee	**:association**	**:year, :day**	**USPO, other**	**:covenant**
120	:D.-John: Sauer, et al.	:Missouri-State, :corporation A.G.	↓	email	↓
121	:Richard-Douglas: Bernstein, et al., :Carter: Phillips	:Carter-Phillips, et al.	↓	email	↓
122	:Brunn-Wall: Roysden III, :Mark: Brnovich	:Arizona-State, Arizona-State -:AG, ~:Mark: Brnovich~	↓ 12/11/20	email	↓ :Darrell-James: Hill, -:Ohioan- beneficiary- Executor: DOI-1776-A.D. -:Treaty-of-Paris-1783-A.D., -:Concession-1213-A.D.; beneficiary- Executor: EBA-1933-A.D.; Ambassador of the Almighty-God, -:Trustee: Concession-1213-A.D. ~ -2020-A.D. :Right of -:Conusance

123	:Benjamin-Michael: Flowers	:Ohio-State	↓	email	:Authorization for the Restoration of the Lawful-Government ↓
124	:Loren-L.: Alikhan, et al.	:District-of-Columbia, et al.- States and Territories	↓	email	↓
125	:Douglas-Alexander-Stewart: Chalmers Jr. :Bryan-Cutler :Kerry: Benninghoff	Pennsylvania-State- :House-of-Representatives	↓	email	↓
	:man- trustee	**:association**	**:year, :day**	**USPO, other**	**:covenant**
126	:David-H.: Fink	:City-of-Detroit	↓	email	↓ :Darrell-James: Hill, -:Ohioan- beneficiary- Executor: DOI-1776-A.D. -:Treaty-of-Paris-1783-A.D., -:Concession-1213-A.D.; beneficiary- Executor: EBA-1933-A.D.; Ambassador of the Almighty-God, -:Trustee: Concession-1213-A.D. ~ -2020-A.D. :Right of -:Conusance
127	:James-L.: Hirsen	:Justice and Freedom Fund, et al.	↓	email	:Authorization for the Restoration of the Lawful-Government ↓

245

128	:James-A.: Davids, et al. - William: Ligon, et al.	:Georgia-State-Senator	↓ 12/11/20	email	↓ :Darrell-James: Hill, -:Ohioan- beneficiary- Executor: DOI-1776-A.D. -:Treaty-of-Paris-1783-A.D., -:Concession-1213-A.D.; beneficiary- Executor: EBA-1933-A.D.; Ambassador of the Almighty-God, -:Trustee: Concession-1213-A.D. ~ -2020-A.D. :Right of -:Conusance :Authorization for the Restoration of the Lawful-Government

:2021 A.D.

#	:man- trustee	:association	:year, :day	USPO, other	:covenant
1	:Donald-John: Trump, et al. c/o: Darrell-James: Hill	:POTUS, et al. - under :Procuation for the respndent: Darrell-James: Hill, -:man, -:Procurator :Procurator- minister	↓	7008 1830 0002 1028 2082	:Darrell-James: Hill, -:Ohioan- beneficiary- Executor: DOI-1776-A.D. -:Treaty-of-Paris-1783-A.D., -:Concession-1213-A.D.; beneficiary- Executor: EBA-1933-A.D.; Ambassador of the Almighty-God, -:Trustee: Concession-1213-A.D. ~ -2020-A.D. :Authorization for the Restoration of the Lawful-Government
2	:Barack-Hussien: Obama, c/o: :Donald-John: Trump	↓	↓	↓	↓
3	Loretta: Lynch c/o: :Donald-John: Trump	↓ :POTUS, et al. - under :Procuation for the respndent: Darrell-James: Hill, -:man, -:Procurator	↓ 01/15/21	↓ 7008 1830 0002 1028 2082	↓ :Darrell-James: Hill, -:Ohioan- beneficiary- Executor: DOI-1776-A.D. -:Treaty-of-Paris-1783-A.D., -:Concession-1213-A.D.; beneficiary- Executor: EBA-1933-A.D.; Ambassador of the Almighty-God, -:Trustee: Concession-1213-A.D. ~ -2020-A.D. :Authorization for the Restoration of the Lawful-Government
4	:Jefferson-Beauregard:	↓	↓	↓	↓

	Sessions III c/o: :Donald-John: Trump				
	:man- trustee	**:association**	**:year, :day**	**USPO, other**	**:covenant**
5	:Matthew-George: Whitaker c/o: :Donald-John: Trump	↓	↓	↓	↓
6	:Dana-James: Boente c/o: :Donald-John: Trump	:POTUS, et al. - under :Procuation for the respndent: Darrell-James: Hill, -:man, -:Procurator	↓ 01/15/21	↓ 7008 1830 0002 1028 2082	↓ :Darrell-James: Hill, -:Ohioan- beneficiary- Executor: DOI-1776-A.D. -:Treaty-of-Paris-1783-A.D., -:Concession-1213-A.D.; beneficiary- Executor: EBA-1933-A.D.; Ambassador of the Almighty-God, -:Trustee: Concession-1213-A.D. ~ -2020-A.D. :Authorization for the Restoration of the Lawful-Government
7	:Sally-Caroline: Yates c/o: :Donald-John: Trump	↓	↓	↓	↓
8	:William-Pelham: Barr c/o: :Donald-John: Trump	↓	↓	↓	↓
	:man- trustee	**:association**	**:year, :day**	**USPO, other**	**:covenant**

248

9	:Steve-Turner: Mnuchin c/o: :Donald-John: Trump	:POTUS, et al. - under :Procuation for the respndent: Darrell-James: Hill, -:man, -:Procurator	↓ 01/15/21	↓ 7008 1830 0002 1028 2082	↓ :Darrell-James: Hill, -:Ohioan- beneficiary- Executor: DOI-1776-A.D. -:Treaty-of-Paris-1783-A.D., -:Concession-1213-A.D.; beneficiary- Executor: EBA-1933-A.D.; Ambassador of the Almighty-God, -:Trustee: Concession-1213-A.D. ~ -2020-A.D. :Authorization for the Restoration of the Lawful-Government
10	:Brian: Karth c/o: :Donald-John: Trump	↓	↓	↓	↓
11	:Ranier-Christercunean: Collins c/o: :Donald-John: Trump	↓	12/30/99	↓	↓
12	:John and Jane- Does c/o: :Donald-John: Trump	:POTUS, et al. - under :Procuation for the respndent: Darrell-James: Hill, -:man, -:Procurator	↓ 01/15/21	↓ 7008 1830 0002 1028 2082	↓ :Darrell-James: Hill, -:Ohioan- beneficiary- Executor: DOI-1776-A.D. -:Treaty-of-Paris-1783-A.D., -:Concession-1213-A.D.; beneficiary- Executor: EBA-1933-A.D.; Ambassador of the Almighty-God, -:Trustee: Concession-1213-A.D. ~ -2020-A.D. :Authorization for the Restoration of the Lawful-Government
	:man- trustee	**:association**	**:year, :day**	**USPO, other**	**:covenant**

13	:James-Charles: McConville	United-States-of-America-1787-A.D. ~USofA~ -military- General	↓ 01/15/21	7009 2820 0003 8851 6100	↓ :Darrell-James: Hill, -:Ohioan- beneficiary- Executor: DOI-1776-A.D. -:Treaty-of-Paris-1783-A.D., -:Concession-1213-A.D.; beneficiary- Executor: EBA-1933-A.D.; Ambassador of the Almighty-God, -:Trustee: Concession-1213-A.D. ~ -2020-A.D. :Authorization for the Restoration of the Lawful-Government
14	:Mark-Alexander: Milley c/o :James-Charles: McConville	USofA- military- General	↓	↓	↓
15	:John-Earl: Hyten c/o :James-Charles: McConville	USofA- military- General	↓	↓	↓
	:man- trustee	**:association**	**:year, :day**	**USPO, other**	**:covenant**
16	:David-Hilberry: Berger c/o :James-Charles: McConville	USofA- military- General	↓ 01/15/21	↓ 7009 2820 0003 8851 6100	↓ :Darrell-James: Hill, -:Ohioan- beneficiary- Executor: DOI-1776-A.D. -:Treaty-of-Paris-1783-A.D., -:Concession-1213-A.D.; beneficiary- Executor: EBA-1933-A.D.; Ambassador of the Almighty-God, -:Trustee: Concession-1213-A.D. ~ -2020-A.D. :Authorization for the Restoration of the Lawful-Government

250

17	:Michael-Martin-Gilday c/o :James-Charles: McConville	USofA- military- Admiral	↓	↓	↓
18	:David-Lee: Goldfein c/o :James-Charles: McConville	USofA- military- General	↓ 01/15/21	↓ 7009 2820 0003 8851 6100	↓
19	:John-William: Raymond c/o :James-Charles: McConville	USofA- military- General	↓	↓	↓
	:man- trustee	**:association**	**:year, :day**	**USPO, other**	**:covenant**
20	:Joseph-Lauren: Lengyel c/o :James-Charles: McConville	USofA- military- General	↓	↓	↓
21	:Karl-Leo: Schultz c/o :James-Charles: McConville	USofA- military- Admiral	↓ 01/15/21	↓ 7009 2820 0003 8851 6100	↓ :Darrell-James: Hill, -:Ohioan- beneficiary- Executor: DOI-1776-A.D. -:Treaty-of-Paris-1783-A.D., -:Concession-1213-A.D.; beneficiary- Executor: EBA-1933-A.D.; Ambassador of the Almighty-God, -:Trustee: Concession-1213-A.D. ~ -2020-A.D. :Authorization for the Restoration of the Lawful-Government
	:man- trustee	**:association**	**:year, :day**	**USPO, other**	**:covenant**
22	:Mark: Lamb	:Pinal-County-Arizona-	01/15/21	7010 1060 0001 7518 9154	:Darrell-James: Hill, -:Ohioan- beneficiary- Executor:

		State, -Sheriff			DOI-1776-A.D. -:Treaty-of-Paris-1783-A.D., -:Concession-1213-A.D.; beneficiary- Executor: EBA-1933-A.D.; Ambassador of the Almighty-God, -:Trustee: Concession-1213-A.D. ~ -2020-A.D. :Authorization for the Restoration of the Lawful-Government
23	:Paul: Penzone	:Maricopa-County-Arizona-State, -Sheriff	01/15/21	7012 2210 0000 4269 7384	:Darrell-James: Hill, -:Ohioan- beneficiary- Executor: DOI-1776-A.D. -:Treaty-of-Paris-1783-A.D., -:Concession-1213-A.D.; beneficiary- Executor: EBA-1933-A.D.; Ambassador of the Almighty-God, -:Trustee: Concession-1213-A.D. ~ -2020-A.D. :Authorization for the Restoration of the Lawful-Government
24	:Joshep: Dedman, Jr. c/o :Mark: Lamb, -:Sheriff, -:Pinal, c/o: Paul: Penzone	:Apache-County-Arizona-State, -:Sheriff	↓	↓ 7010 1060 0001 7518 9154 7012 2210 0000 4269 7384	↓
25	:Mark: Dannels c/o :Mark: Lamb, -:Sheriff, -:Pinal c/o: Paul: Penzone	:Cochise-County-Arizona-State, -:Sheriff	↓		↓
26	:Jim: Driscol c/o :Mark: Lamb, -:Sheriff, -:Pinal	:Coconino-County-Arizona-State, -:Sheriff	↓ 01/15/21	↓ 7010 1060 0001 7518 9154	↓ :Darrell-James: Hill, -:Ohioan- beneficiary- Executor: DOI-1776-A.D. -:Treaty-of-Paris-1783-A.D.,

253

	c/o: Paul: Penzone			7012 2210 0000 4269 7384	-:Concession-1213-A.D.; beneficiary- Executor: EBA-1933-A.D.; Ambassador of the Almighty-God, -:Trustee: Concession-1213-A.D. ~ -2020-A.D. :Authorization for the Restoration of the Lawful-Government
27	:Adam: Shephard c/o :Mark: Lamb, -:Sheriff, -:Pinal c/o: Paul: Penzone	:Gila-County-Arizona-State, -:Sheriff	↓	↓	↓
28	:Preston: Allred c/o :Mark: Lamb, -:Sheriff, -:Pinal	:Graham-County-Arizona-State, -:Sheriff	↓	↓	↓
	:man- trustee	**:association**	**:year, :day**	**USPO, other**	**:covenant**
29	:Tim: Sumner c/o :Mark: Lamb, -:Sheriff, -:Pinal c/o: Paul: Penzone	:Greenlee-County-Arizona-State, -:Sheriff	↓ 01/15/21	↓ 7010 1060 0001 7518 9154 7012 2210 0000 4269 7384	↓ :Darrell-James: Hill, -:Ohioan- beneficiary- Executor: DOI-1776-A.D. -:Treaty-of-Paris-1783-A.D., -:Concession-1213-A.D.; beneficiary- Executor: EBA-1933-A.D.; Ambassador of the Almighty-God, -:Trustee: Concession-1213-A.D. ~ -2020-A.D. :Authorization for the Restoration of the Lawful-Government
30	:Bill: Risen c/o :Mark: Lamb,	:La- Paz -County-Arizona-State, -:Sheriff	↓	↓	↓

	-:Sheriff, -:Pinal c/o: Paul: Penzone				
31	:Doug: Schuster c/o :Mark: Lamb, -:Sheriff, -:Pinal c/o: Paul: Penzone	:Mohave-County-Arizona-State, -:Sheriff	↓	↓	↓
	:man- trustee	**:association**	**:year, :day**	**USPO, other**	**:covenant**
32	:David: Clouse c/o :Mark: Lamb, -:Sheriff, -:Pinal c/o: Paul: Penzone	:Navajo-County-Arizona-State, -:Sheriff	↓	↓ 7010 1060 0001 7518 9154 7012 2210 0000 4269 7384	↓
	:man- trustee	**:association**	**:year, :day**	**USPO, other**	**:covenant**
33	:Mark: Napier c/o :Mark: Lamb, -:Sheriff, -:Pina c/o: Paul: Penzonel	:Pima-County-Arizona-State, -:Sheriff	↓ 01/15/21	↓ 7010 1060 0001 7518 9154 7012 2210 0000 4269 7384	↓ :Darrell-James: Hill, -:Ohioan- beneficiary- Executor: DOI-1776-A.D. -:Treaty-of-Paris-1783-A.D., -:Concession-1213-A.D.; beneficiary- Executor: EBA-1933-A.D.; Ambassador of the Almighty-God, -:Trustee: Concession-1213-A.D. ~ -2020-A.D. :Authorization for the Restoration of the Lawful-Government
34	:Tony: Estrada c/o :Mark: Lamb, -:Sheriff, -:Pinal c/o: Paul: Penzone	:Santa-Criz-County-Arizona-State, -:Sheriff	↓	↓	↓

254

35	:Scott: Mascher c/o :Mark: Lamb, -:Sheriff, -:Pinal c/o: Paul: Penzone	Yavapai-County-Arizona-State, -:Sheriff	↓	↓	↓

	:man- trustee	:association	:year, :day	USPO, other	:covenant
36	Leon: Wilmot c/o :Mark: Lamb, -:Sheriff, -:Pinal c/o: Paul: Penzone	:Yuma-County-Arizona-State, -:Sheriff	↓ 01/15/21	↓ 7010 1060 0001 7518 9154 7012 2210 0000 4269 7384	↓ :Darrell-James: Hill, -:Ohioan- beneficiary- Executor: DOI-1776-A.D. -:Treaty-of-Paris-1783-A.D., -:Concession-1213-A.D.; beneficiary- Executor: EBA-1933-A.D.; Ambassador of the Almighty-God, -:Trustee: Concession-1213-A.D. ~ -2020-A.D. :Authorization for the Restoration of the Lawful-Government

	:man- trustee	:association	:year, :day	USPO, other	:covenant
37	:Donald-John: Trump, et al.: Barack- Hussein: Obama, :Loretta: Lynch, :Jefferson-Beauregard: Sessions III, :Matthew-George: Whitaker, :Dana-James: Boente, :Sally-Caroline: Yates,	POTUS, -:Respondent, et al. -:Claim: matter#: RE 322 398 389 US :Darrell-James: Hill, -:Ohioan, -:civilian, -:Executor, -:Procurator for the Respondent, -::Claim: matter#: RE 322 398 389 US	01/14/21	**:In :Hill-court of :Record At: Maricopa-County-Superior-Court, :Claim: matter#: RE 322 398 389 US**	::Darrell-James: Hill, -:Ohioan- beneficiary- Executor: DOI-1776-A.D.: beneficiary- civilian -:Executor: EBA-1933-A.D. -PE-2016-A.D., et seq.- :covenants with the law of the covenants by the law of the DOI-1776-A.D. -PE-2016-A.D.- covenants, -:Procuration: procurator: Darrell-James: Hill, -:Executor. ::Darrell-James: Hill, -:Ohioan, -:civilian, -:Executor, -:Procurator for the Respondent, -:Claim: matter#:

	:William-Pelham: Barr, :Seve-Turner: Mnuchin, :Brian: Karth, :Ranier-Christercunean: Collins, :John and Jan Doe – Under the Procuration for the respondent, :Darrell-James: Hill, man-Procurator				RE 322 398 389 US
38	:Donald-John: Trump, et al.: … . Under the Procuration for the respondent, :Darrell-James: Hill, man-Procurator	↓ POTUS, -:Respondent, et al. -:Claim: matter#: RE 322 398 389 US :Darrell-James: Hill, -:Ohioan, -:civilian, -:Executor, -:Procurator for the Respondent, -::Claim: matter#: RE 322 398 389 US	01/14/21	**:In :Hill-court of :Record At: Maricopa-County-Superior-Court, :Claim: matter#: RE 322 398 389 US –** 1) :notice: see claim: matter # RE 322 398 389 US See- appended: claim – executed; :declaration: right of claim, with: declaration: averments; claimant, See- appended: Respondent:	↓ ::Darrell-James: Hill, -:Ohioan- beneficiary-Executor: DOI-1776-A.D.: beneficiary- civilian -:Executor: EBA-1933-A.D. -PE-2016-A.D., et seq.- :covenants with the law of the covenants by the law of the DOI-1776-A.D. -PE-2016-A.D.-covenants, -:Procuration: procurator: Darrell-James: Hill, -:Executor. ::Darrell-James: Hill, -:Ohioan, -:civilian, -:Executor, -:Procurator for the Respondent, -:Claim: matter#: RE 322 398 389 US

254

				declaration; stipulations; procurator as respondent notice of receipt of claim; formal summons waived; 2 pg.	
	:man- trustee	**:association**	**:year, :day**	**USPO, other**	**:covenant**
39	↓	↓	01/14/21	**:In :Hill-court of :Record At: Maricopa-County-Superior-Court, :Claim: matter#: RE 322 398 389 US –** 2) Service of Claim – Notice: matter # RE 322 398 389 US; 1 pg.	↓
40	↓ :Donald-John: Trump, et al.: … . Under the Procuration for the respondent, :Darrell-James: Hill, man-Procurator	↓ POTUS, -:Respondent, et al. -:Claim: matter#: RE 322 398 389 US :Darrell-James: Hill, -:Ohioan, -:civilian, -:Executor, -:Procurator for the Respondent, -::Claim: matter#: RE 322 398 389 US	01/14/21	**:In :Hill-court of :Record At: Maricopa-County-Superior-Court, :Claim: matter#: RE 322 398 389 US –** 3) :claim – executed: :matter # RE 322 398 389 US :Executor- Waiver of :Recordation and Court-of-Record Fees; 1 pg.	↓
	:man- trustee	**:association**	**:year, :day**	**USPO, other**	**:covenant**

41	↓	↓	01/14/21	**:In :Hill-court of :Record At: Maricopa-County-Superior-Court, :Claim: matter#: RE 322 398 389 US --** 4) :claim – executed: :matter # RE 322 398 389 US common-theft, with penalty-agreement, with :respondent :in-dishonor	↓ ::Darrell-James: Hill, -:Ohioan- beneficiary-Executor: DOI-1776-A.D.: beneficiary- civilian -:Executor: EBA-1933-A.D. -PE-2016-A.D., et seq.- :covenants with the law of the covenants by the law of the DOI-1776-A.D. -PE-2016-A.D.-covenants, -:Procuration: procurator: Darrell-James: Hill, -:Executor. ::Darrell-James: Hill, -:Ohioan, -:civilian, -:Executor, -:Procurator for the Respondent, -:Claim: matter#: RE 322 398 389 US
42	↓ :Donald-John: Trump, et al.: ... . Under the Procuration for the respondent, :Darrell-James: Hill, man-Procurator	↓ POTUS, -:Respondent, et al. -:Claim: matter#: RE 322 398 389 US :Darrell-James: Hill, -:Ohioan, -:civilian, -:Executor, -:Procurator for the Respondent, -::Claim: matter#: RE 322 398 389 US	01/14/21	**:In :Hill-court of :Record At: Maricopa-County-Superior-Court, :Claim: matter#: RE 322 398 389 US --** 5) :declaration: right of claim :in :'out of court-judgment'-matter :in the non-controversy :under- procuratinon- expressed :in- accordance with :covenant- as :stipulated-to and agreed-upon See: declaration; averments; claimant	↓ ::Darrell-James: Hill, -:Ohioan- beneficiary-Executor: DOI-1776-A.D.: beneficiary- civilian -:Executor: EBA-1933-A.D. -PE-2016-A.D., et seq.- :covenants with the law of the covenants by the law of the DOI-1776-A.D. -PE-2016-A.D.-covenants, -:Procuration: procurator: Darrell-James: Hill, -:Executor. ::Darrell-James: Hill, -:Ohioan, -:civilian, -:Executor, -:Procurator for the Respondent, -:Claim: matter#: RE 322 398 389 US

258

259

				See: stipulations: procurator as respondent. ~verified~, 3 pgs.	
	:man- trustee	**:association**	**:year, :day**	**USPO, other**	**:covenant**
43	↓	↓	01/14/21	**:In :Hill-court of :Record At: Maricopa-County-Superior-Court, :Claim: matter#: RE 322 398 389 US –** 6) :Declaration: averments: claimant matter # RE 322 398 389 US ~verified~ , 7 pgs.	↓ ::Darrell-James: Hill, -:Ohioan- beneficiary- Executor: DOI-1776-A.D.: beneficiary- civilian -:Executor: EBA-1933-A.D. -PE-2016-A.D., et seq.- :covenants with the law of the covenants by the law of the DOI-1776-A.D. -PE-2016-A.D.- covenants, -:Procuration: procurator: Darrell-James: Hill, -:Executor. ::Darrell-James: Hill, -:Ohioan, -:civilian, -:Executor, -:Procurator for the Respondent, -:Claim: matter#: RE 322 398 389 US
44	↓ :Donald-John: Trump, et al.: ... . Under the Procuration for the respondent, :Darrell-James: Hill, man-Procurator	↓ POTUS, -:Respondent, et al. -:Claim: matter#: RE 322 398 389 US :Darrell-James: Hill, -:Ohioan, -:civilian, -:Executor, -:Procurator for the Respondent, -::Claim: matter#: RE 322	01/14/21	**:In :Hill-court of :Record At: Maricopa-County-Superior-Court, :Claim: matter#: RE 322 398 389 US –** 7) :matter # RE 322 298 289 US :declaration- :stipulations: procurator as respondent ~verified~, 6 pgs.	↓

		398 389 US			
	:man- trustee	:association	:year, :day	USPO, other	:covenant
45	↓	↓	01/14/21	**:In :Hill-court of :Record At: Maricopa-County-Superior-Court, :Claim: matter#: RE 322 398 389 US –** 8) :matter 3 RE 322 398 389 US :ORDERS :PE and Lot -One- Covenant-agreement	↓↓ ::Darrell-James: Hill, -:Ohioan- beneficiary- Executor: DOI-1776-A.D.: beneficiary- civilian -:Executor: EBA-1933-A.D. -PE-2016-A.D., et seq.- :covenants with the law of the covenants by the law of the DOI-1776-A.D. -PE-2016-A.D.- covenants, -:Procuration: procurator: Darrell-James: Hill, -:Executor. ::Darrell-James: Hill, -:Ohioan, -:civilian, -:Executor, -:Procurator for the Respondent, -:Claim: matter#: RE 322 398 389 US
46	↓ :Donald-John: Trump, et al.: … . Under the Procuration for the respondent, :Darrell-James: Hill, man-Procurator	↓ POTUS, -:Respondent, et al. -:Claim: matter#: RE 322 398 389 US :Darrell-James: Hill, -:Ohioan, -:civilian, -:Executor, -:Procurator for the Respondent, -::Claim: matter#: RE 322 398 389 US	**01/14/21**	**:In :Hill-court of :Record At: Maricopa-County-Superior-Court, :Claim: matter#: RE 322 398 389 US –** 9) :matter # RE 322 398 389 :ORDERS :PE and Lot -Two- Covenant-agreement	
47	↓	↓	01/14/21	**:In :Hill-court of :Record At:**	↓

240

				Maricopa-County-Superior-Court, :Claim: matter#: RE 322 398 389 US -- 10) :matter # RE 322 398 389 US :ORDERS :PE and Lot Three Covenant-agreement	
	:man- trustee	**:association**	**:year, :day**	**USPO, other**	**:covenant**
48	↓ :Donald-John: Trump, et al.: ... . Under the Procuration for the respondent, :Darrell-James: Hill, man-Procurator	↓ POTUS, -:Respondent, et al. -:Claim: matter#: RE 322 398 389 US :Darrell-James: Hill, -:Ohioan, -:civilian, -:Executor, -:Procurator for the Respondent, -::Claim: matter#: RE 322 398 389 US	01/14/21	**:In :Hill-court of :Record At: Maricopa-County-Superior-Court, :Claim: matter#: RE 322 398 389 US --** 11) :matter # RE 322 398 389 US :ORDERS PE and Lot ~~Four~~ Covenant-agreement	↓ ::Darrell-James: Hill, -:Ohioan- beneficiary-Executor: DOI-1776-A.D.: beneficiary- civilian -:Executor: EBA-1933-A.D. -PE-2016-A.D., et seq.- :covenants with the law of the covenants by the law of the DOI-1776-A.D. -PE-2016-A.D.-covenants, -:Procuration: procurator: Darrell-James: Hill, -:Executor. ::Darrell-James: Hill, -:Ohioan, -:civilian, -:Executor, -:Procurator for the Respondent, -:Claim: matter#: RE 322 398 389 US
	:man- trustee	**:association**	**:year, :day**	**USPO, other**	**:covenant**
49	:Vanessa: Martinez	:Maricopa-County-Arizona-State-Superior-Court-Clerk-office	01/19/21	:Claim-matter: RE 322 398 389 US	**January 19, 2021- A.D.** :Maricopa-County-Arizona-State- Deprivation of the Access to the Common-Law-Court at the Maricopa-

					County- Arizona- Superior-Court- venue is with the unlawful-Policy and Procedure- Implemented with the harm upon the man-Ohioan-Executor -:Darrell-James: Hill, -Executor-Procurator, -:Arizona-habitant by the Maricopa-County-Arizona-State-Clerks:Vanessa: Maritinez with reported counsel with :Nikki: Swiss and :Jeff: Fine.
50	:Nikki: Swiss	↓	↓	↓	↓
51	:Jeff: Fine	:Maricopa-County-Arizona-State-Superior-Court-Clerk-office	↓	:Claim-matter: RE 322 398 389 US	↓
52	**:man- trustee**	**:association**	**:year, :day**	**USPO, other**	**:covenant**
53	:Jack: Sellers	:Maricopa-County-Arizona-State- Supv.	01/22/21	7009 2820 0003 9570 7942	January 19th, 2021- Deprivation of Rights to the Court of Record for :Clam: matter # RE 322 398 389 US at the Maricopa-County-Arizona-State-Superior-Court … .
54	:Steve: Chucri	↓	↓	↓	↓
55	:Bill: Gates	↓	↓	↓	↓
56	:Blint: Hickman	↓	↓	↓	↓
57	:Steve: Gallardo	:Maricopa-County-Arizona-State- Supv.	↓ 01/22/21	↓ 7009 2820 0003 9570 7942	↓ January 19th, 2021- Deprivation of Rights to the Court of Record for :Clam: matter # RE 322 398 389 US at the Maricopa-County-Arizona-State-Superior-Court … .

242

	:man- trustee	:association	:year, :day	USPO, other	:covenant
58	:Jeff: Fine	:Maricopa-County-Arizona-State- Court-Clerk	↓ 01/22/21	7009 2820 0003 9570 7973	↓
59	:Joseph-Robinette: Biden	POTUS	↓ 01/22/21	7009 2820 0003 9570 7997	↓ January 19th, 2021- Deprivation of Rights to the Court of Record for :Clam: matter # RE 322 398 389 US at the Maricopa-County-Arizona-State-Superior-Court … .
60	:Pamela: Gates	:Maricopa-County-Arizona-State- Court-Judge- Presiding	↓	7009 2820 0003 9570 7966	↓
61	:Joseph: Welty	:Maricopa-County-Arizona-State- Court-Judge- Chief	↓ 01/22/21	7009 2820 0003 9570 7959	↓ January 19th, 2021- Deprivation of Rights to the Court of Record for :Clam: matter # RE 322 398 389 US at the Maricopa-County-Arizona-State-Superior-Court … .
62	:Paul: Penzone	:Maricopa-County-Arizona-State- Court-Sheriff	↓	7009 2820 0003 9570 7980	↓
	:man- trustee	:association	:year, :day	USPO, other	:covenant
63	:Monty: Wilkinson	U.S.- AG, APC, CLT	↓ 01/22/21	7009 2820 0003 9570 8000	↓ January 19th, 2021- Deprivation of Rights to the Court of Record for :Clam: matter # RE 322 398 389

					US at the Maricopa-County-Arizona-State-Superior-Court ... .
64	:Joseph-Robinette: Biden	POTUS	01/28/21	RE 322 398 389 US	:Claim of :UnalienableRight :in-accordance With the Covenant-Agreements :i- man- beneficiary Have endured The POTUS-Office Dereliction Beginning With The BarackHussein's Presidency-2016 A.D.~ Unto Now. – :i- man require :This Must End Now. :Covenant-Agreements-Statuses- :in -Procuration
	:man- trustee	**:association**	**:year, :day**	**USPO, other**	**:covenant**
65	:Lloyd-J.: Austin III c/o: Joseph-Robinette: Biden	US- Secretary of Defense	↓ 01/28/21	↓ RE 322 398 389 US	↓
66	:Mark-A.: Milley c/o: Joseph-Robinette: Biden	USofA- military- General	↓	↓	↓
67	:John-E.: Hyten c/o: Joseph-Robinette: Biden	USofA- military- General	↓ 01/28/21	↓ RE 322 398 389 US	↓ :Claim of :UnalienableRight :in-accordance With the Covenant-Agreements :i- man- beneficiary Have endured The POTUS-Office Dereliction Beginning With The

244

					BarackHussein's Presidency-2016 A.D.~ Unto Now. – :i- man require :This Must End Now. :Covenant-Agreements-Statuses- :in -Procuration
68	:John: Whitley c/o: Joseph-Robinette: Biden	U.S.- Secretary-Army, Acting	↓	↓	↓ :covenant ↓
	:man- trustee	**:association**	**:year, :day**	**USPO, other**	
69	:Tom: Harker c/o: Joseph-Robinette: Biden	U.S. Secretary-Navy	↓ 01/28/21	↓ RE 322 398 389 US	
70	:Monty: Wilkinson c/o: Joseph-Robinette: Biden	U.S. -AG, APC, CLT	↓	↓	↓ :Claim of :UnalienableRight :in-accordance With the Covenant-Agreements :i- man- beneficiary Have endured The POTUS-Office Dereliction Beginning With The BarackHussein's Presidency-2016 A.D.~ Unto Now. – :i- man require :This Must End Now. :Covenant-Agreements-Statuses- :in -Procuration
71	:Joseph: Welty c/o: Joseph-Robinette: Biden	:Maricopa-County-Arizona-State-Superior-Court- Judge, -Chief	↓ 01/28/21	↓ RE 322 398 389 US	↓

72	:David-L.: Norquist c/o: Joseph-Robinette: Biden	U.S. Secretary of Defense- Deputy	↓	↓	↓
	:man- trustee	**:association**	**:year, :day**	**USPO, other**	**:covenant**
73	:Lisa: Hershman c/o: Joseph-Robinette: Biden	U.S. Chief Mgmt Officer	↓ 01/28/21	↓ RE 322 398 389 US	↓ :Claim of :UnalienableRight :in-accordance With the Covenant-Agreements :i- man- beneficiary Have endured The POTUS-Office Dereliction Beginning With The BarackHussein's Presidency-2016 A.D.~ Unto Now. – :i- man require :This Must End Now. :Covenant-Agreements-Statuses- :in -Procuration
74	:Stacy-A.: Cummings c/o: Joseph-Robinette: Biden	Under Secretary of Defense- Acquisition	↓	↓	↓
75	:John: Roth c/o: Joseph-Robinette: Biden	U.S.- Secretary- Air-Force, Acting	↓ 01/28/21	↓ RE 322 398 389 US	↓
76	:Amanda: Dory c/o: Joseph-Robinette: Biden	US. Under Secretary of Defense for Policy	↓	↓	↓
77	:Jack: Sellers c/o: Fran: McCarroll	:Maricopa-County-Arizona-State- Supv.	↓ 01/28/21	↓ RE 322 398 389 US	↓

	c/o: Joseph-Robinette: Biden				
	:man- trustee	:association	:year, :day	USPO, other	:covenant
78	:Steve: Chucri c/o: Fran: McCarroll c/o: Joseph-Robinette: Biden	:Maricopa-County-Arizona-State- Supv.	↓ 01/28/21	↓ RE 322 398 389 US	↓ :Claim of :UnalienableRight :in-accordance With the Covenant-Agreements :i- man- beneficiary Have endured The POTUS-Office Dereliction Beginning With The BarackHussein's Presidency-2016 A.D.~ Unto Now. – :i- man require :This Must End Now. :Covenant-Agreements-Statuses- :in -Procuration
79	:Bill: Gates c/o: Fran: McCarroll c/o: Joseph-Robinette: Biden	:Maricopa-County-Arizona-State- Supv.	↓ 01/28/21	↓ RE 322 398 389 US	↓
80	:Clint: Hickman c/o: Fran: McCarroll c/o: Joseph-Robinette: Biden	:Maricopa-County-Arizona-State- Supv.	↓	↓	↓
81	:Steve: Gallardo c/o: Fran: McCarroll c/o: Joseph-Robinette: Biden	:Maricopa-County-Arizona-State- Supv.	↓ 01/28/21	↓ RE 322 398 389 US	↓

	:man- trustee	:association	:year, :day	USPO, other	:covenant
82	:Virginia: Penrod c/o: Joseph-Robinette: Biden	:US- Under-Secretary of Defense	↓	↓	↓ :Claim of :UnalienableRight :in-accordance With the Covenant-Agreements :i- man- beneficiary Have endured The POTUS-Office Dereliction Beginning With The BarackHussein's Presidency-2016 A.D.~ Unto Now. – :i- man require :This Must End Now. :Covenant-Agreements-Statuses- :in -Procuration
83	:Pamela: Gates c/o: Joseph-Robinette: Biden	:Maricopa-County-Arizona-State -Judge, -Presiding	↓ 01/28/21	↓ RE 322 398 389 US	↓
84	:Douglas: Glenn c/o: Joseph-Robinette: Biden	:US- Under Secretary of Defense	↓	↓	↓
85	:Paul: Penzone c/o: Joseph-Robinette: Biden	:Maricopa-County-Arizona-State- Sheriff	↓ 01/28/21	↓ RE 322 398 389 US	↓
	:man- trustee	**:association**	**:year, :day**	**USPO, other**	**:covenant**
86	:Jeff: Fine c/o: Joseph-Robinette: Biden	:Maricopa-County-Arizona-State- Supv.	↓ 01/28/21	7018 0360 0000 5968 6139	↓ :Claim of :UnalienableRight :in-accordance With the Covenant-Agreements

					:i- man- beneficiary Have endured The POTUS-Office Dereliction Beginning With The BarackHussein's Presidency-2016 A.D.~ Unto Now. – :i- man require :This Must End Now. :Covenant-Agreements-Statuses- :in -Procuration
87	:John-Earl: Hyten	USofA- military- General	02/05/21	7009 1410 0000 7868 5741	:Sovereign- :United-State-of-America- people-Authority AND :Sovereign-Authority-Acceptance :in-Procuration by :Covenant-Agreements; for: a) :Receipt of the non-incorporated, :authority on the Abandonment and Vacation of the office of the President by the man Donald-John: Trump, -:Trustee, ~~:in~~ Dishonor; and b) :Sovereign-Authority- Acceptance :in-Procuration by :Covenant-Agreements: Lots: One, Two, Three, Four, Five, six, and Seven (~fialure to restore republic-constitution for: cause~
88	:Mark-Alexander: Milley c/o: John-Earl: Hyten	USofA- military- General	↓ 02/05/21	↓ 7009 1410 0000 7868 5741	↓
89	:Jamer-Charles: McConville c/o: John-Earl: Hyten	USofA- military- General	↓	↓	↓
	:man- trustee	**:association**	**:year, :day**	**USPO, other**	**:covenant**
90	:David-Hilberry: Berger c/o: :Mark-Alexander:	USofA- military- General	↓ 02/05/21	↓ 7009 1410 0000 7868 5741	↓ :Sovereign- :United-State-of-America- people-

	Milley				Authority AND :Sovereign-Authority- Acceptance :in-Procuration by :Covenant- Agreements; for: a) :Receipt of the non- incorporated, -'authority on the Abandonment and Vacation of the office of the President by the man Donald-John: Trump, -:Trustee, :in Dishonor; and b) :Sovereign-Authority- Acceptance :in- Procuration by :Covenant-Agreements: Lots: One, Two, Three, Four, Five, six, and Seven (~fialure to restore republic-constitution for: cause~
91	:Michael-Martin: Gilday c/o: John-Earl: Hyten	:USofA- military- Admiral	↓ 02/05/21	↓ 7009 1410 0000 7868 5741	↓
92	:David-Lee: Goldfein c/o: John-Earl: Hyten	USofA- military- General	↓	↓	↓
93	:John-William: Raymond c/o: John-Earl: Hyten	USofA- military- General	↓ 02/05/21	↓ 7009 1410 0000 7868 5741	↓ :Sovereign- :United-State-of-America- people- Authority AND :Sovereign-Authority- Acceptance :in-Procuration by :Covenant- Agreements; for: a) :Receipt of the non- incorporated, -'authority on the Abandonment and Vacation of the office of the President by the man Donald-John: Trump, -:Trustee, :in Dishonor; and b) :Sovereign-Authority- Acceptance :in- Procuration by :Covenant-Agreements: Lots: One, Two, Three, Four, Five, six, and Seven (~fialure to restore republic-constitution for: cause~

270

	:man- trustee	:association	:year, :day	USPO, other
94	:Joseph-Lauren: Lengyel c/o: :Mark-Alexander: Milley	USofA- military- General	↓	↓
95	:Karl-Leo: Schultz c/o: :Mark-Alexander: Milley	:USofA- military- Admiral	↓ 02/05/21	↓ 7009 1410 0000 7868 5741

:covenant

↓

↓

:Sovereign- :United-State-of-America- people-Authority AND :Sovereign-Authority-Acceptance :in-Procuration by :Covenant-Agreements; for: a) :Receipt of the non-incorporated, -'authority on the Abandonment and Vacation of the office of the President by the man Donald-John: Trump, -:Trustee, :in Dishonor; and b) :Sovereign-Authority- Acceptance :in-Procuration by :Covenant-Agreements: Lots: One, Two, Three, Four, Five, six, and Seven (~fialure to restore republic-constitution for: cause~

	:man- trustee	:association	:year, :day	USPO, other
96				
97	:Joseph-Robinette: Biden	:POTUS, et al.- man-actors	02/09/21	7009 1410 0000 7868 5734
98	:Mark-Alexander: Milley	USofA- military- General	↓	~RE 322 398 295 US~ →

:covenant

:2021-A.D. February 4th: Authority For :'U.S.Corp'-:Trustee- Government-Services-Provider, 'gsp',-:Trustee- EBA-1933-A.D., To Ascend By any-Means To The Entity-Status-Equivalency of -:Man-Kind; Organic-State, Subrogation or Fictional, Or A :Like- Presumption-Status, is Here-To-Fore and Now-To-After- :Denied.

↓

			02/09/21	RE 322 398 313 US	:2021-A.D. February 4th: Authority For :'U.S.Corp'-:Trustee- Government-Services-Provider, 'gsp',-:Trustee- EBA-1933-A.D., To Ascend By any-Means To The Entity-Status-Equivalency of -:Man-Kind; Organic-State, Subrogation or Fictional, Or A :Like- Presumption-Status, is Here-To-Fore and Now-To-After- :Denied.
99	:John-Earl: Hyten c/o: :Mark-Alexander: Milley	↓	↓ 02/09/21	↓	↓
100	:Jamer-Charles: McConville c/o: :Mark-Alexander: Milley	USofA- military- General	↓ 02/09/21	↓ ~RE 322 398 295 US~ → RE 322 398 313 US	↓ :2021-A.D. February 4th: Authority For :'U.S.Corp'-:Trustee- Government-Services-Provider, 'gsp',-:Trustee- EBA-1933-A.D., To Ascend By any-Means To The Entity-Status-Equivalency of -:Man-Kind; Organic-State, Subrogation or Fictional, Or A :Like- Presumption-Status, is Here-To-Fore and Now-To-After- :Denied.
	:man- trustee	**:association**	**:year, :day**	**USPO, other**	**:covenant**
101	:David-Hilberry: Berger c/o: :Mark-Alexander: Milley	USofA- military- General	↓	↓	↓
102	:Michael-Martin: Gilday c/o: :Mark-Alexander:	:USofA- military- Admiral	↓ 02/09/21	↓ ~RE 322 398 295 US~ →	↓

272

	Milley			RE 322 398 313 US	
103	:David-Lee: Goldfein c/o: :Mark-Alexander: Milley	USofA- military- General	↓	↓	↓
104	:John-William: Raymond c/o: :Mark-Alexander: Milley	USofA- military- General	↓ 02/09/21	↓ ~RE 322 398 295 US~ → RE 322 398 313 US	↓ :2021-A.D. February 4th: Authority For :'U.S.Corp'-:Trustee- Government-Services-Provider, 'gsp',-:Trustee- EBA-1933-A.D., To Ascend By any-Means To The Entity-Status-Equivalency of -:Man-Kind; Organic-State, Subrogation or Fictional, Or A :Like- Presumption-Status, is Here-To-Fore and Now-To-After- :Denied.
	:man- trustee	**:association**	**:year, :day**	**USPO, other**	**:covenant**
105	:Joseph-Lauren: Lengyel c/o: :Mark-Alexander: Milley	USofA- military- General	↓	↓	↓
106	:Karl-Leo: Schultz c/o: :Mark-Alexander: Milley	:USofA- military- Admiral	↓ 02/09/21	↓ ~RE 322 398 295 US~ → RE 322 398 313 US	↓ :2021-A.D. February 4th: Authority For :'U.S.Corp'-:Trustee- Government-Services-Provider, 'gsp',-:Trustee- EBA-1933-A.D., To Ascend By any-Means To The Entity-Status-Equivalency of -:Man-Kind; Organic-State, Subrogation or Fictional, Or A :Like- Presumption-Status, is Here-To-Fore and Now-To-After- :Denied.
	:man- trustee	**:association**	**:year, :day**	**USPO, other**	**:covenant**

107	:Jessica-J.: Fotinos	:General-Counsel and Public-Information-Officer	02/11/21	Regular-U.S.-Mail	'The Clerk of the Superior-Court in the Maricopa-County-Arizona-State = ~:Clerk's- Office~' – ... after a cursory-review... it does not appear that the documents-relate to the any-matter ... or issue that involves the -:Clerk's- Office... . The -Clerk's- Office -functions as ... [,] the documents-would-need-to-conform with the applicable- rules-of-procedure, -:including the state and local-rules-of-procedure ...- [d]epending on the case-type.' :"These documents do not conform with any of those rules."
108	:Stephen-Q: Miller	:Arizona-State-Country-Pinal-County- Trustee-Chairman: Board-of-Supervisors	12/30/21	RE 322 390 840 US ↓	Completion of the 45-day- Notice: December-30-2021-AD, :45day-notice -Unit: a) December-16-2021-AD, :RE322390751US b) November-18-2021-AD, :RE322398344US c) November-15-2021-AD, :RE322398361
109	:c/o :Natasha: Kennedy	:Arizona-State-Country-Pinal-County- Trustee-Clerk: Board-of-Supervisors	↓	↓	↓
	:man- trustee	**:association**	**:year, :day**	**USPO, other**	**:covenant**

274

:2022 A.D.

#	:man- trustee	:association	:year, :day	USPO, other	:covenant
1	**:c/o: Sadie-Jo: Bingham**	**:Arizona-State-Gila-County-Trustee: Recorder**	**12/30/21**	**RMN RE 322 390 358 US**	**Mitigation -request for the removal of the libel-statements-made into the public-record in the violation by the right: DOI-1776-AD.**
2	:Taylor: Holland	↓	01-03-2022	↓	:Return with a charge with the no- mention of the ceasing of the libel-required.
3	:Stev: Christensen	:Arizona-State-Gila-County-Trustee: Board-Officer	01-12-2022 ↓	CMN 7009 1410 0000 7868 5826 ↓	Notice of the Default with the Choice for the Correction: 12-30-21: RMN 322 390 358 US - Request for the cease of the Libel. ↓
4	:Tim-R: Humphrey	↓	↓	↓	↓
5	:Woody: Cline	↓	↓	↓	↓
6	:Marian: Shephard	:Arizona-State-Gila-County-Trustee: Board-Clerk of the Board	↓	↓	
7	:c/o: Sadie-Jo: Bingham	:Arizona-State-Gila-County-Trustee: Recorder	↓	[RMN RE 322 390 836 US]	NOT MAILED

:Complementary- Claim –J: pp 17 :Documents-Content-Graph: 2022-May-25 -:Arizona-State -Gila-County -Recorder-Doc-## 2022-012369, 2022-011769, 2021-16195, 2019-011722, 2019-009291, 2018-005176, 2017-006522, 2017-002378, 2007-007743, 2007-007742, 2006-008777, and 2005-022460

:Arizona-State -Gila-County - Recorder-Doc.# 2021-016195 See: https://recorder.gilacountyaz.gov/recorder/web/login.jsp See: Public User	:name	:page	:Notes
	Miscellaneous Instrument - 2021-016195 **Recordation Day:** 12/02/2021 10:19:01 AM **Related**: 2005-022460[1]; 2006-008777[2]; 2007-007742[3]; 2007-007743[4]; 2017-002378[5]; 2017-006522[6]; 2018-005176[7]; 2019-009291[8]; 2019-011722[9]; **Grantor**: Darrell-James: Hill-Ohioan- Executor and Beverly-Jean: Romero- New-Mexican- Executor, -:Executor-Procurators: PE[10] -2016-A.D.[11] -EBA-1933-A.D. ~in -:Procuration~. **Name:** :notice: Procurator Proof-of-notice- 7009 1410 0000 7868 5802[12] – :Executor: PE -2016-A.D. - Executor- Procurator: PE-2016-A.D. -EBA-1933-A.D. -Covenant; Nonconsent to :DOI-1776-A.D.- [de-]privation of :unalienable-rights upon the man-Ohioan and New-Mexican by the Executor: Procurator .	1	**1 ~ Regarding, related to,** **2 ~USPO** **3 ~ Addressee** **4 ~ Response** **1** ~ See: the appended: Claim: 7009 1410 0000 7868 5902, :Procurator-Order: 7009 1410 0000 7868 5902 -document disposed on :December 1st, 2021 A.D., 12:59 p.m. to the USPO by the firstclass- CMN 7009 1410 0000 7868 5902 -mail for the assigned-delivery. **3)** :Addressee: Mark: Lamb, -:Pinal-Country-Arizona-State-Sheriff, -:Trustee **4)** :Acquiescence
		2	**1)** :PE-2017-A.D. - :Nonconsent to -:DOI-1776-A.D.- [de-]privations-of-unaleinable-rights by the man- Pinal-Couintry-Arizona-State-office-Trustee-Dereliction of :LoyaltyOath-of-Office: Executor-Procurator: Darrell-James: Hill, :Ohioan beneficiary- See: Day- 3- Notice to the man-Stephen-Q: Miller USPO RMN RE 322 398 361 US[13]. **2) :U**SPO-CMN -~ 7009 1410 0000 7868 5802
2021-016195	Append: **Proof-of-Claims: Cover-Sheet**	7	:Proof-of-Claims - **Cover-Sheet**
	Proof-of-Claim – A. 1 / 1	11	**1)** :Ohio-state-Constitution, 1851- 2017 A.D.
	Proof-of-Claim – B. 1 / 8	21	**1**) The -:Declaration of Independence, 1776; The -:Articles of Confederation, 1778; The -:Constituion for the United States of America, 1787; The -first 12 Amendments to the Constitution, 1789 – 1804.

		Proof-of-Claim – B. 2 / 8	**44**	**1)** The -:13th Amendments of the Constitution , 1809
2021-016195	**Name:** :notice: Procurator Proof-of-notice- 7009 1410 0000 7868 5802[14] – :Executor: PE -2016-A.D. - Executor- Procurator: PE-2016-A.D. -EBA-1933-A.D. -Covenant; Nonconsent to :DOI-1776-A.D.- [de-]privation of :unalienable-rights upon the man-Ohioan and New-Mexican by the Executor: Procurator .		**:page**	**:Notes** **1 ~ Regarding, related to,** **2 ~USPO** **3 ~ Addressee** **4 ~ Response**
		Proof-of-Claim – B. 3 / 8	**67**	**1)** :Chap. XX – An Act to establish the Judicial Courts of the Untied States. 1 Stat 73, Statute I, Sept. 24, 1789
		Proof-of-Claim – B. 4 / 8	**146**	**1)** :Chap. XXII. – An Act to regulate the collection of duties on imports and tonnage. 1 State 627, Statute III; Mar. 2, 1799.
2021-016195		**Proof-of-Claim – B. 5 / 8**	**225**	**1)** The -:Emancipation-Proclamation ~January 1, 1863~
		Proof-of-Claim – B. 6 / 8	**228**	**1)** :General-Order- No. 100: The -:Lieber-Code
		Proof-of-Claim – B. 7 / 8	**260**	**1)** :Criminal-code, 35 Stat. 1088 ~March 4, 1909~
		Proof-of-Claim – B. 8 / 8	**333**	**1)** The -:Law of Land Warfare, p.1, Sec. 45, Sec. 46
		Proof-of-Claim – C. 1 / 4	**338**	**1)** :Documents: EBA-1933-A.D., Part 1, Feb 25 – Mar. 31, 1933.
2021-016195		**Proof-of-Claim – C. 2 / 4**	**370**	**1)** :Article 100- Cestui Que Viet Trust
		Proof-of-Claim – C. 3 / 4	**378**	**1)** :P.L. 88-243 , 77 Stat. 630 … enact the Uniform commericial Code for the District of Columbia, and for other purposes
2021-016195	**Name:** :notice: Procurator Proof-of-notice- 7009 1410 0000 7868 5802 – :Executor: PE -2016-A.D. - Executor- Procurator: PE-2016-A.D. -EBA-1933-A.D. -Covenant; Nonconsent to :DOI-1776-A.D.- [de-]privation of :unalienable-rights upon the man-Ohioan and New-Mexican by the Executor: Procurator .		**:page**	**:Notes** **1 ~ Regarding, related to,** **2 ~USPO** **3 ~ Addressee** **4 ~ Response**
		Proof-of-Claim – C. 4 / 4	**526**	**1)** :D&B D-U-N-S® Numbers :US dofta gofus soa jcotsoa com cop sboa pchacd: casa grande, pchacd: apache-Junction.
		Proof-of-Claim – D. 1 / 1	**528**	**1)** :Document: 3 day- Notice:

278

			4) :Acquiescence
	Proof-of-Claim – E. 1 / 1	**559**	**1)** :Concession of 1213 A.D.
	Proof-of-Claim – F. 1 / 1	**562**	**1)** :New-Mexico-State-Constitution
2021-016195	**Proof-of-Claim – G. 1 / 7**	**570**	**1)** :Arizona-State-Constitution
	Proof-of-Claim – G. 2 / 7	**583**	**1)** :ARS Title 38-233: Filing oaths of record
	Proof-of-Claim – G. 3 / 7	**585**	**1)** :Pinal-Cournty-Arizona-State-Office- Trustee-Loyalty-Oaths
	Proof-of-Claim – G. 4 / 7	**645**	**1)** :Arizona-Revised-Statute-proofs: Title 1[15]
	Proof-of-Claim – G. 5 / 7	**659**	**1)** :Arizona-Revised-Statute-proofs: Title 41[16]
	Proof-of-Claim – G. 6 / 7	**703**	**1)** :Arizona-Revised-Statute-proofs: Title 11[17]
	Proof-of-Claim – G. 7 / 7	**757**	**1)** :Arizona-Revised-Statute-proofs: Title 47[18]
2021-016195	**Proof-of-Claim – H. 1 / 1**	**768**	**1) :Constructive Notice Of The Setting Of The Setting Of The Presumptions** ~Initially: USPO CMN 7018 0360 0000 6959 2963 ~ Presumption Set: USPO RMN 322 404 036 US – entry to :Case-No.: CV 20181825-Oldham: court-rules-agreement for the Ingold-Pinal-2017-A.D. -Covenant.

2021-016195		**:name**	**:page**	**:Notes**
:Arizona-State -Gila-County - Recorder-Doc.# 2019-011722 https://recorder.gilacountyaz.gov/recorder/web/login.jsp **See: Public User**	**Miscellaneous Instrument 2019-011722**	**:name**	**:page**	**:Notes** **1 ~ Regarding, related to, 2 ~USPO 3 ~ Addressee 4 ~ Response**

:Arizona-State -Gila-County -Recorder-Doc.# 2021-016195 **See: https://recorder.gilacounty az.gov/recorder/web/login.jsp** **See: Public User**	**Affidavit: Proof-Of-Claim – October 2019** **:Recordation-Day**: 10/29/2019 11:47:58 AM. **:Related:** 2017-002378, 2017-006522, 2018-005176 **:Grantor: Darrell-James: Hill, -:Ohioan -beneficiary,** :Hill's- Executor-Procurator: PE-2016-A.D.- Pinal-Ingold-2017-A.D.- Covenant in-Procuration. **:Name:** Document for the recordatin: including, the -:1) document RMN RE 322 404 169 US also containing the :Affidavit: Statement of :claim – :2017 May-June 8th- Contract- Debt-Notice: Presentment of : Manifest with :Bill; Demand for :Payment on Receipt of the Bill, and and 2) the :receipt- -:Evidence of the USPO-Registered-Mail -sending of the same.		**1)** Proof-of-Claims **4)** :Acquiescence- All.
	:Section -A	**4**	**:Section -A** **1)** :USPO RMN RE 322 404 169 US 28 Oct. 2019 A.D. , - **:**Affidavit: Statement of :Claim :2017 MayJune 8th Contract – Debt-Notice; Presentment of : Manifest with :Bill; Demand for :payment on Receipt of :Bill: **3)** :Adressee: man- Todd, Steve, Pete, Mike, Anthony, Natiasha: Arizona-State-Pinal-County -Board-of-Supervisors in the c/o :Natasha: Kennedy **4)** :Acquiescence -All
2019-011722	**:Name:** Document for the recordatin: including, the -:1) document RMN RE 322 404 169 US also containing the :Affidavit: Statement of :claim – :2017 May-June 8th- Contract- Debt-Notice: Presentment of : Manifest with :Bill; Demand for :Payment on Receipt of the Bill, and and 2) the :receipt- -:Evidence of the USPO-Registered-Mail -sending of the same.	**:page**	**:Notes** **1 ~ Regarding, related to,** **2 ~USPO** **3 ~ Addressee** **4 ~ Response**
	:Section -B) :claim of the harm of the Wrong-Doing Surrounding This Matter is Thrice-Registered wth the Arizona-State-Pinal-County-Sheriff.	**7**	**:Section -B** **1) :First- Claim** to: Sheriff **2)** :USPO CMN 7015 0640 0001 5883 2631 -: 2017 May 09

280

			3) :man- Mark: Lamb, -:Sheriff-Office, -:Pinal-County, -:Arizona-State-Country.; and: **2)** :USPO RMN: RE 322 399 225 US -: 2017 May 08 3):**Addressee**: Hinanshu: Patel, Paula: Mullenix, Terrilyn: Klucar, :James: Meadows, :Community-Develpment, and: 2) :USPO CMN 7015 0640 0001 5883 2648 -: 2017 May 08 3) :**Addressee**: Pinal-County-Civil-Hearing-Office 4) :Acquiescence -All.
		14	**1) :Second-Claim** to -:Sheriff: **2) :USPO-** RMN 322 404 040 US -: 2019 Feb. 12 3):**Addressee**: Mark: Lamb, -:Sheriff 4) Acquiescence.
		36	**1) :Third- Claim** to -: Sheriff: **2) :**USPO- RMN : 322 404 053 US.-: 2019 June 03 **3)** :**Addressee**: Mark: Lamb, -:Sheriff 4) :Acquiescence.
:Arizona-State -Gila-County - Recorder-Doc.# 2019-011722	**:name**	**:page**	**:Notes**
		91	**1)** Denials of Access to the Pinal-County-.Court **2)** .USPO CMN: 7018 0360 0000 5968 6115 _; 2019 Mar. 04 3) **Addressee**: :Amanda: Stanford, -:Pinal-County -Clerk-of-Court 4) Acquiescence.
2019-011722		**96**	**1)** Facts of -:evidence: **2)** :USPO-RMN: RE 322 404 036 US -:2019 Jan. 25 3) :**Addressee**: :Amanda: Stanford, -:Pinal-County -Clerk-of-Court 4) Acquiescence.
		180	**1) :**Facts of Evidence: 2) :USPO-CMN 7018 0360 0000 5868 8843 –:2019 Jan. 30 **3) :Addressee**: :Amanda: Stanford, -:Pinal-County -Clerk-of-Court

			4) Acquiecense.
:Arizona-State -Gila-County - Recorder-Doc.# 2019-011722 2019-011722	**:Name:** Document for the recordatin: including, the -:1) document RMN RE 322 404 169 US also containing the :Affidavit: Statement of :claim – :2017 May-June 8th- Contract- Debt-Notice: Presentment of : Manifest with :Bill; Demand for :Payment on Receipt of the Bill, and and 2) the :receipt- -:Evidence of the USPO-Registered-Mail -sending of the same.	**:page**	**:Notes** **1 ~ Regarding, related to,** **2 ~USPO** **3 ~ Addressee** **4 ~ Response**
		188	**1)** Facts of-Evidence: 2) :USPO-CMN 7018 0360 0000 5969 3007 -: 2019 Jan. 29 **3 :Addressee**: :Amanda: Stanford, -:Pinal-County -Clerk-of-Court; :Stephen-F.: McCarville, :Craig: Cameron 4) Acquiescence -All.
		195	1) :Facts of Evidence: 2) :USPO-CMN: 7018 0360 0000 5968 8850 -: 2019 Jan. 30 **3) :Addressee**: Craig: Cameron 4) :Acquiescence.
		202	**1) :**Facts of Evidence: 2) :USPO-CMN: 7018 0360 0000 5968 6115 -: 2019 Feb. 15 **3) :Addressee**: :Amanda: Stanford, -:Pinal-County -Clerk-of-Court 4) :Acquiescence.
:Arizona-State -Gila-County - Recorder-Doc.# 2019-011722	**:name**	**:page**	**:Notes**
	:Section: C: Conussance- made-unto the Cease of the Wrong-Doings of he Pinal-County, et al.- :Corroborators.	**207**	**:Section -C** **1)** :Conusance Was Made To Prevent A Continued and Expanded Process of Wrong-Doings Proposed By The Pinal County/ Pinal County Hnad, Policy or Agency, Et Al. with Re: To The Arizona-Superior-Court-record, Pinal clunty: Number: CV201801825 -case 2) :USPO- RMN: Re 322 404 115 US 3) **:Addressee** -:Stephen-F.: McCarville

282

283

			4) :Acquiescence.
		214	1) :Right of Conusance 2) :USPO-RMN: RE 322 404 209 US 3) :**Addressee**: Todd: House, Steve: Miller, Pete: Bios, :mike: Goodman, Anthony: Smith, c/o: Natasha: Kennedy: cc: Kent: Volkmer, Kevin-D.: White. 4) :Acquiescence -All.
:Arizona-State -Gila-County - Recorder-Doc.# 2019-011722	**:Name:** Document for the recordatin: including, the -:1) document RMN RE 322 404 169 US also containing the :Affidavit: Statement of :claim – :2017 May-June 8th- Contract- Debt-Notice: Presentment of : Manifest with :Bill; Demand for :Payment on Receipt of the Bill, and and 2) the :receipt- -:Evidence of the USPO-Registered-Mail -sending of the same.	**:page**	**:Notes**
	:Section D: Controversy- Dismissed upon the Court-Internal-review	**218**	**:Section -D** : CV201801825 -Dismissed:
2019-011722	**:Section G: Bill-Rendering; :Demand for Payment** in the accordance with the PE-2016-A.D. -Ingold-Pinal-2017-A.D.- Covenant.	**221**	**:Section -G** **1)** :2017- May-June 8th -Contract—Fee-Schedule- Biill-Rendering 2919 Oct. 28 **2) :** **3) :Addressee: man- Pinal-County-Supervisors.** **4) :Acquiescence.**

:Arizona-State -Gila-County - Recorder-Doc.# 2019-009291 **:Arizona-State -Gila-County - Recorder-Doc.# -Public-Access:** **https://recorder.gilacountyaz.gov/recorder/web/login.jsp** **See: Public User**	**:name** **Miscellaneous Instrument – 2019-009291** **Recordation Day**: 08/30/2019 02:24:05 PM **Related**: 2017-002378, 2017-006522, 2018-005176 **Grantor**: Darrell-James: Hill	**:page** 1	**:Notes** **1 ~ Regarding, related to,** **2 ~USPO** **3 ~ Addressee** **4 ~ Response** **1)** :Order of Event and Documents as realtes to Gila-County-Recorder-Doc.#: 2017-002378, 2017-006522, and 2018-

	Name: August 30th, 2019, :Order of Event explains and correlates the details related to the progressive events effecting the Gila-County, Arizona-State, -Recorder-Doc.##: 2017-002378, 2017-006522, 2018-005176. Attached are the support-documents … . **Pages out of Order: 261 7 264. See: following p. 343		005176: #1- 36 -events of the Trustee- Interactions. Political-Election-executed with the description of the rights: PE-2016-A.D. -DOI-1776-A.D.[19]- Covenant **4)** :Acquiescence.
2019-009291		**9**	**1)** Re: **#10** , p.3.; First-Recordation **2)** :USPO- RMN RE 322 299 251 US -: 2017 March 20 Property-Claim #2/3 **3)** :Addressee: US-Attorney General, -:Common-Law-Trustee ~CLT~: EBA-1933-A.D.- mature- beneficiary: Lynch, … Sessions … Barr … now. POTUSes: Obama, Trump and Biden- now. **4)** Acquiescence -All.
:Arizona-State -Gila-County - Recorder-Doc. # 2019-009291	**:name**	**:page**	**:Notes**
		336	**1)** Re: #12 , p.3.; First-Recordation – :Demand for the storation of the #2/3 -: RE 322 299 251 US WITHOUT DELAY. **2)** :USPO-RMN 322 399 101 US - : 2017 July 13 **3)** :Addressee: Jeffrey: Sessions, -:AG **4)** :Acquiescence.
		339	**1)** Re: #13 , p.3.; First-Recordation – :Demand-Property **2)** :USPO-RMN RE 322 399 044 US – 2017 July 13 **3)** :Addressee: Donald: Trump, -:POTUS, plus. **4)** :Acquiescence- All.
2019-009291	**Name:** August 30th, 2019, :Order of Event explains and correlates the details related to the progressive events effecting the Gila-County, Arizona-State, -Recorder-Doc.##: 2017-002378, 2017-006522, 2018-005176.	**:page**	**:Notes** **1 ~ Regarding, related to,** **2 ~USPO** **3 ~ Addressee**

		4 ~ Response
	347	**1)** Re: #14 , p.4.; First-Recordation – Trustee- Dereliction: Constitutional-Protected- Rights **2)** :USPO-CMN: 7015 0640 0001 5883 2662 -:2017 June 08 **3)** :Addressee: Jeffrey: Sessions, -:AG, -:plus -:Trustee-Dereliction: Constitutional-Protected- Rights **4)** Acquiescence.
	350	**1)** Re: #15 , p.4.; First-Recordation – :Notice and Demand **2)** :USPO-RMN RE 322 399 129 US -:2017 Aug 18 **3)** :Addressee: man-NSA-agent: Admiral Michael-S.: Rogers **4)** Acquiescence.
2019-009291	353	1) Re: #16 , p.4.; First-Recordation – :notice and demand-mitigation for the obtenence of law -:DOI-1776-A.D.- rights: life, liberty, and property with the all-assurance and ensurancee BY THE EBA-1933-A.D.- TRUSTEES **2)** :USPO-RMN RE 322 399 132 US -:2017 Aug. 23 **3)** :Addressee: Donald, -:POTUS, -:military **4)** :Acquiescence – All.
	373	**1)** Re: **#17** , p.4.; First-Recordation – :Property-Claim #3/3 **2)** :USPO- RMN RE 322 399 248 US -: 2017 Sept. 15 **3)** :Jeffrey-B.:Sessions, -US AG, CLT **4)** :Acquiescence.
	738	**1)** Re: #18 , p.4.; First-Recordation – :Dishonor of: Trustee: EBA-1933-A.D.- Dereliction: harm upon beneficiary: DOI-1776-A.D. Bill-Rendering in -:accordance with the PE-2016-A.D.- EBA-1933-A.D. -Covenant. **2)** :USPO- RMN RE 322 399 146 US -: 2017 Jan. 17 **3)** :Addressee: Jeff: Sessions **4)** :Acquiescence.

2019-009291	**Name:** August 30th, 2019, :Order of Event explains and correlates the details related to the progressive events effecting the Gila-County, Arizona-State, -Recorder-Doc.##: 2017-002378, 2017-006522, 2018-005176.	**:page**	**:Notes** **1 ~ Regarding, related to,** **2 ~USPO** **3 ~ Addressee** **4 ~ Response**
		746	1) Re: #19 , p.4.; First-Recordation – :Demand for the Fidicuiary-Protection of -:Fundamental-Rights: DOI-1776-A.D., :Offer to Donald; fiduciary ~Not-accepted~ **2)** :USPO- RMN RE 322 399 150 US -: 2018 Jan. 31 **3)** :Addressee: Donald:Trump, Joseph:Dunford, Mark: Milley **4)** :Acquiescence- All; and :Donald- non-acceptance of -:Fiduciary for the USofA-1776-A.D. -DOI-1776-A.D.-People
		751	**1)** Re: #20 , p.5.; First-Recordation – :notice of Default: Option to Cure; :Offer to Donald; fiduciary **2)** :USPO -RMN RE 322 398 242 US – :2018 April 13 **3)** :Addressee: Donald:Trump, Joseph:Dunford, Mark: Milley **4)** :Acquiescence- All; and :Donald- non-acceptance of -:Fiduciary for the USofA-1776-A.D. -DOI-1776-A.D.-People
2019-009291		**754**	1) Re: #25 , p.5.; First-Recordation – :Dishonor; :Offer to Donald; fiduciary **2)** :USPO- RMN RE 047 636 404 US – :2018 May 29 **3)** :Addressee: Donald:Trump, Joseph:Dunford, Mark: Milley **4)** :Acquiescence- All :and, :Donald-non-acceptance of -:Fiduciary for the USofA-1776-A.D. -DOI-1776-A.D.-People
		757	**1)** Re: #26 , p.5.; First-Recordation **2)** :USPO- CMN 7015 1730 0002 3063 9[6]348 – :2018 July 03 **3)** :Addressee: John: Kasich, Ohio-State-Gov., and **3)** :Addressee: Steve: Barry, Sheriff :Summit-County, **2)** :USPO- CMN 7015 1730 0002 3063 9331 -:2018 July 03 **4)** :Acquiescence -All.

286

		778	1) Re: #28 , p.6.; First-Recordation – :Unlawful-Denial of a lawful: DOI-1776-A.D. Notary-Public Service **3)** :Addressee: Arizona-State: Secretary-of-State **4)** :[De-]privation of the DOI-1776-A.D.-right; Trustee-Dereliction.
2019-009291	**Name:** August 30th, 2019, :Order of Event explains and correlates the details related to the progressive events effecting the Gila-County, Arizona-State, -Recorder-Doc.##: 2017-002378, 2017-006522, 2018-005176.	**:page**	**:Notes** **1 ~ Regarding, related to,** **2 ~USPO** **3 ~ Addressee** **4 ~ Response**
		781	**1)** Re: #29 , p.6.; First-Recordation – :Certification-of-Dishonor; **2)** :USPO- RMN RE 047 636 435 US -:2018 July 25 **3)** :Addressee: Ranier-Collins and **3)** :Addressee: Brian: Karth, **2)** :USPO- RMN RB 898 809 940 US -: 2018 July 25 **4)** :Acquiescence -All.
2019-009291		**788**	1) Re: #30 , p.6.; First-Recordation – :notice to GOTUS-Trustee, :Authentiication: beneficiary- Executor-civilian-status-presumption: DOI-1776-A.D.- set. **2)** :USPO- RMN RE 322 404 098 US -: 2019 June 27 **3)** :Addressee: Donald: Trump **4)** :Acquescence.
		800	1) Re: #31 , p.7.; First-Recordation – :notice to GOTUS-Trustee, :Authentication: beneficiary- Executor-civilian-status-presumption: DOI-1776-A.D.- set. **2)** :USPO- RMN RE 322 404 084 US -: 2019 June 27 **3)** :Addressee: William-P: Barr, APC, CLT **4)** :Acquiescence.
2019-009291	**Name:** August 30th, 2019, :Order of Event explains and correlates the details related to the progressive events effecting the Gila-County, Arizona-	**:page**	**:Notes** **1 ~ Regarding, related to,**

State, -Recorder-Doc.##: 2017-002378, 2017-006522, 2018-005176.		**2 ~USPO** **3 ~ Addressee** **4 ~ Response**
	813	**1)** Re: #32 , p.7.; First-Recordation – :Record-make of the U.S.-Citizen- ongoing- [de-]privation of rights: DOI-1776-A.D. - abuse with harms- made upon this Ohioan-Executor. **2)** :USPO- RMN RE 047 636 466 US -: 2018 July 31 **3)** :Addressee: Doug: Ducey; Ariz.-State-Gov., and: **3)** :Addressee: Michele; Ariz.-SOS, **2)** :USPO- RMN RE 047 636 470 US with: **2)** :USPO- CMN 7017 1000 0000 9394 0773 :Addressee: man- head of -:notary-division **4)** Acquiescence -All.
	824	**1)** Re: #34 , p.7.; First-Recordation – :Certificate of Dishonor: Trustee- Dereliction, and Theft **2)** :USPO -RMN RE O47 636 418 US -: 2018 Aug. 07 **3)** :Addressee: Donald: Trump with **3)** :Addressee: Jeff: Sessions **2)** :USPO- RMN RB 898 809 919 US -: 2018 Aug. 07 **4)** :Acquiescence -All.
	833	**1)** Re: #35 , p..; First-Recordation – :Mitigation to Receive: DOI-1776-A.D. -service. **2)** :USPO -RMN RB 898 809 936 US -: 2018 Aug 09 **3)** Addressee: Michele: Reagan, Ariz.SOS **4)** :Acquiescence.
2019-009291	**840**	**1)** Re: #36 , p..; First-Recordation – Trustee- Dereliction , and Theft **2) :USPO- RMN RE 047 636 449 US -: 2018 Aug. 14** **3) :Addressee: Kristin: Scalise: Trustee- Derelict** **4) :Acquiescence.**

287

:Arizona-State -Gila-County - Recorder-Doc. # 2019-009291	**Name:** August 30th, 2019, :Order of Event explains and correlates the details related to the progressive events effecting the Gila-County, Arizona-State, -Recorder-Doc.##: 2017-002378, 2017-006522, 2018-005176.	**840**	1) Re: #36 , p..; First-Recordation – :Certificate of Dishonor: Trustee- Dereliction , and Theft **2 :USPO- RMN RB 989 809 975 US -: 2018 Aug. 14** **3) Addressee: Katie: Mancino** **4) :Acquiescence.**

	:name	**:page**	**:Notes**
:Arizona-State -Gila-County - Recorder-Doc.# 2018-005176 **:Arizona-State -Gila-County - Recorder-Doc.# -Public-Access:** **https://recorder.gilacountyaz.gov/recorder/web/login.jsp** **See: Public User**	**:Miscellaneous Instrument - 2018-005176** **:Recordation.-day:** 05/14/2018 02:29:31 PM; :Related: 2017-002378 **:Grantor:** Darrell-James: Hill, -:Ohioan, and :Beverly-Jean: Romero- Hill **:Related:** Arizona-State-Gila-County: #2017-002378. **:Grantor:** Darrell-James: Hill, and :Beverly-Jean: Romero- Hill **:Name:** Affidavit: Statement of Claim re: :RMN RE 322 399 177 US – 09/07/2016, -:Jurat: Beverly-Jean: Romero-Hill, and :RMN RE 322 399 163 US – 09/07/2016,, -:Jurat: Darrell-James: Hill.	**1**	**1 ~ Regarding, related to,** **2 ~USPO** **3 ~ Addressee** **4 ~ Response**
	I. For the lawful need: we … did assure delivery of the items by USPO RMN delivery with return-receipt: a:.. : ~attached~ and, b: … ~attached~ for the recordation of the documents. For reasons not-time unknown, the Item b: was returned with the Itme c: From: Ohoi-State-Summit-County-Office-taker – Kristen-M.: Scalise by the office-taker: Katie: Mancino.	**2**	**1)** Re: RMN RE 322 399 177 US – 09/07/2016,, Jurat: Beverly-Jean: Romero-Hill- :New-Mexico-State-Rio-Arriba- County, for the recordation- required for the notice of the Live-Life-Status- :Political-Election into the New-Mexico- State- Rio-Arriba -Country-Public-Record. **4) :Filed.**
	II. For the lawful need: we … sent Items b: and c: wit the cover-Letter Item d: … .:Affidavit: Statement of Claim: USPO RMN RE 322 399 194 US And, for the lawful need: we: … sent	**10**	**1)** Re: :RMN RE 322 399 163 US – 09/07/2016,, -:Jurat: Darrell-James: Hill -:Ohio-State-Summit-County, for the recordation **3)** :Kristin, -:Summit-County-Recorder-Officer **4) :[De-}privattion-block of the Civil-Live-Status-Recordation.**

:Arizona-State -Gila-County - Recorder-Doc. # 2018-005176	e: … USPO RMN RE 322 399 203 US	**18**	**1)** :notice to the man-Ohio-State-Summit-County-Sheriff, -:Steve, and -Recorder, -:Kristin **3)** :Kristin, -:Recorder and Steve, -:Sheriff **4)** :[De-}privattion-block of the Civil-Live-Status. :Sherriff-Acquiessence.
:Arizona-State -Gila-County - Recorder-Doc.# 2017-006522 **:Arizona-State -Gila-County - Recorder-Doc.# -Public-Access: https://recorder.gilacountyaz.gov/recorder/web/login.jsp** **See: Public User**	**:name** **:Affidavit – 2017-006522** **:Recordation Day: 07/07/2017 10:09:05 AM** **:Related: 2017-002378** **Grantor: HILL DARRELL JAMES** **Name:** :Declaration in Claim Against Criminal Wrong-Doings By State Party Agenets Of The United States'-Department Of Justice, "DOJ", And Of The 9th Circuit Court Administration: …. Of :[De-]privation of rights: DOI-1776-A.D. Of :[De-}privations imposed … For the Exercise of my Rights: DOI-1776-A.D. …	**:page** 1	**:Notes** **1 ~ Regarding, related to,** **2 ~USPO** **3 ~ Addressee** **4 ~ Response** 1) Re: Deprivation Of Inalienable-Rights: DOI-1776-A.D. 4) Acquiescence.
:Arizona-State -Gila-County - Recorder-Doc.# 2017-002378 **:Arizona-State -Gila-County - Recorder-Doc.# -Public-Access: https://recorder.gilacountyaz.gov/recorder/web/login.jsp** **See: Public User**	**:name** **:Miscellaneous Instrument - 2017-002378** **:Grantors:** man- Darrell-James: Hill and wife -:Beverly-Jean: Romero- Hill. **:Name:** Affidavit: Proof of Claims **:a)** :notice: Proof of Mailing, **:b)** :notice: Proof of Claims	**:page** 1	**:Notes** **1 ~ Regarding, related to,** **2 ~USPO** **3 ~ Addressee** **4 ~ Response**
		2	**1)** :a: notice: Proof-of-Mailing of the resetting of the Presemption by the man- Darrell-James: Hill and wife -:Beverly-Jean: Romero-Hill. **3)** Arizona-Atate- Sheriffs, -Elected-Officials; US-Corp. -GOTUS -:Trustee: EBA-1933-A.D. 4) Acquiescence.
:Arizona-State -Gila-County -	**:Name:** Affidavit: Proof of Claims	**182**	**1)** :b :Notice: Proof-of-Claim, Re: In the Hill-Court… -:i man:-

270

Recorder-Doc. # 2017-002378	**:a)** :notice: Proof of Mailing, **:b)** :notice: Proof of Claims		Darrell-James: Hill … v. Loretta: Lynch; woman; … :Claimaint-Case No.: CMN 7009 1410 0000 7868 5703 **3)** :man-Office-takers: USDC - Arizona -Court-Offices **4)** :Willfull .-[De-}privation of the man-right: DOI-1776-A.D.-authority -access to the open-court.
:Arizona-State -Gila-County - Recorder-Doc.# 2007-007743 **:Arizona-State -Gila-County - Recorder-Doc.# -Public-Access:** **https://recorder.gilacountyaz.gov/recorder/web/login.jsp** **See: Public User**	**:name** **Miscellaneous Instrument: 2007-007743** **:Recordation Day:** 05/04/2007 02:17:00 PM **:Grantor:** Darrell-James: Hill **:Name: Jurat:** Non-Statutory- Abatement: Case-No. RB 898 807 966 US	**:page** **1**	**:Notes** **1 ~ Regarding, related to,** **2 ~USPO** **3 ~ Addressee** **4 ~ Response** **1)** Non-Statutory- Abatement: Case-No. RB 898 807 966 US to: US-Court-of-Appeals- 9th Circuit :D.C. No. CV0500877-DGC **4)** Acquiescence.
:Arizona-State -Gila-County - Recorder-Doc.# 2007-007742 **:Arizona-State -Gila-County - Recorder-Doc.# -Public-Access:** **https://recorder.gilacountyaz.gov/recorder/web/login.jsp** **See: Public User**	**:name** **Miscellaneous Instrument: 2007-007742** **:Recordation Day:** 05/04/2007 02:17:00 PM **:Grantor:** Darrell-James: Hill **:Name: Jurat:** Non-Statutory- Abatement: Case-No. RB 898 807 921 US		**:Notes** **1 ~ Regarding, related to,** **2 ~USPO** **3 ~ Addressee** **4 ~ Response** **1)** Non-Statutory- Abatement: Case-No. RB 898 807 921 US to: US-Court-of-Appeals- 9th Circuit :D.C. No. CV0500877-DGC **4)** Acquiescence.
:Arizona-State -Gila-County - Recorder-Doc.# 2006-008777 **:Arizona-State -Gila-County - Recorder-Doc.# -Public-Access:** **https://recorder.gilacountyaz.gov/recorder/web/login.jsp** **See: Public User**	**:name** **:Miscellaneous -Instrument: 2006-008777** **:Grantors:** man- Darrell-James: Hill **:Name:** notice- Request for the Withdrawal of the SSA, Form SSA-521	**:page** **1**	**:Notes** **1 ~ Regarding, related to,** **2 ~USPO** **3 ~ Addressee** **4 ~ Response** **1 ~ Account-Rending, Settle and Closure of the EBA-1933-A.D.-Cestui-Que-Vie for the man- Darrell-James: Hill -**

			Ohioan- Beneficiary- Settlor- Grantor. 3 ~ US-Corp.- GSP: Trustee: EBA-1993-A.D.- Office-takers. 4 ~ Acquiescence.
:Arizona-State -Gila-County -Recorder-Doc.# 2006-008777 :Arizona-State -Gila-County -Recorder-Doc.# -Public-Access: https://recorder.gilacountyaz.gov/recorder/web/login.jsp See: Public User	:name :Affidavit - 2005-022460 :Grantor: man- Darrell-James: Hill :Name: notice- Request for the Withdrawal of the SSA, Form SSA-521 :Grantors: Darrell-James: Hill- Ohioan, and: Benverly-Jean: Romero-Hill- New-Mexican	:page 1	:Notes 1 ~ Regarding, related to, 2 ~USPO 3 ~ Addressee 4 ~ Response 1 ~ USDC-Arizona: CV 05 0877 PHX DGC 4 ~ Acquiescence.
:Arizona-State -Gila-County -Recorder-Doc.# 2005-022460 :Arizona-State -Gila-County -Recorder-Doc.# -Public-Access: https://recorder.gilacountyaz.gov/recorder/web/login.jsp See: Public User	:name :Affidavit – 2005-022460 : PAGES: 1436, Recording Fee: 250.00 ** :Grantors: Darrell-James: Hill, and: Beverly-Jean: Romero- Hill :Name: USDC-Arizona: CV 05 0877 PHX DGC **The -:rpublic-recordation is with the no -public-access as a matter without the authority of :I- man by the authority of :i- man- Ohioan Executor: PE-2016-A.D.. See: Arizona-State -Gila-County -Recorder-Doc. # 2017-002378 .	:page 1	:Notes 1 ~ Regarding, related to, 2 ~USPO 3 ~ Addressee 4 ~ Response 1 ~ USDC-Arizona: CV 05 0877 PHX DGC 4 ~ Acquiescence.
:Arizona-State -Gila-County -Recorder-Doc. # 2005-022460	:name	:page	:Notes

292

1 **2005-022460 means:** Affidavit – 2005-022460, Rec Date: 12/07/2005 02:18:00 PM . Grantor: :Darrell-James: Hill -Ohioan, Beverly-Jean: Romero- Hill -New-Mexican
2 **2006-008777 means:** Miscellaneous Instrument – 2006-008777 Rec Date: 05/22/2006 02:49:00 PM . Grantor: Darrell-James: Hill -Ohioan
3 **2007-007742 means:** Miscellaneous Instrument – 2007-007742 Rec Date: 05/04/2007 02:17:00 PM . Grantor: Darrell-James: Hill -Ohioan
4 **2007-007743 means:** Miscellaneous Instrument – 2007-007743 Rec Date: 05/04/2007 02:17:00 PM . Grantor: Darrell-James: Hill -Ohioan
5 **2017-002378 means:** Miscellaneous Instrument – 2017-002378 Rec Date: 03/10/2017 12:35:10 PM . Grantor: :Darrell-James: Hill -Ohioan, Beverly-Jean: Romero- Hill -New-Mexican
6 **2017-006522 means:** Affidavit 2017-006522 – Rec Date: 07/07/2017 10:09:05 AM . Grantor: Darrell-James: Hill -Ohioan
7 **2018-005176 means:** Miscellaneous Instrument – 2018-005176 Rec Date: 05/14/2018 02:29:31 PM . Grantor: :Darrell-James: Hill -Ohioan, Beverly-Jean: Romero- Hill -New-Mexican
8 **2019-009291 means:** Miscellaneous Instrument – 2019-009291 Rec Date: 08/30/2019 02:24:05 PM . Grantor: Darrell-James: Hill -Ohioan
9 **2019-011722 means:** Miscellaneous Instrument – 2019-011722 Rec Date: 10/29/2019 11:47:58 AM . Grantor: Darrell-James; Hill -Ohioan, Beverly-Jean: Romero- Hill, Jay-Roy: Ingold, Lisa: Loeffler, Tracy-Robert: Calhoun, James-William: Woods
10 **:Political-Election ~PE~ means:** the -:Grantor with the Express-Declaration of the right: DOI-1776-A.D. is with the appointment of the Executor: DOI-1776-A.D. -status, duty and obligation to the State-Country-Man-beneficiary: DOI-1776-A.D., et al. et seq. with the law of the PE-2016-A.D.- DOI-1776-A.D. -Concession-1213-A.D. ~**PE-2016-A.D.~ -EBA-1933-A.D.- Covenant** by the law of the PE-2016-A.D.- Covenant. See: **Ibid. 5. pp. 1 -181. – a)** Assignment of Executor: Constructive Notice of "DARRELL JAMES HILL" of the Darrell-James of the family :Hill, :Authorized-Representative;
b) Political-Election: PE-2016-A.D. - EBA-1933- A.D.- Superior-Constructive-Notice and Demand: Permanent- Non-Commercial- Presumption as the man: Darrell-James: Hill- Ohioan- Executor, etc. -:Beverly-Jean: Romero- Hill- New-Mexican- Executor: PE-2016-A.D. - et al.
11 :**PE-2016-A.D. means**: PE ~Political-Election: DOI-1776-A.D., in the year: 2017 ~referring to the a) Assignment of Executor: Constructive Notice of "DARRELL JAMES HILL" of the Darrell-James of the family :Hill, :Authorized-Representative; the -: a) Superior-Constructive-Notice and b) Demand: Permanent- Non-Commercial- Presumption as the man: Darrell-James: Hill- Ohioan. See: Gila-County-Recorder-Doc.# 2017-002378, pp.
12 **7009 1410 0000 7868 5802 means:** :PE-2016-A.D. -Ingold-Pinal-2017-A.D. -:Nonconsent to :DOI-1776-A.D.- [de-]privations-of-unalienable-rights: DOI-1776-A.D. by the man- Pinal-Couintry-Arizona-State-office-Trustee-Dereliction of the Loyalty-Oath-of-Office: Executor-Procurator: Darrell-James: Hill, :Ohioan beneficiary. – See: Day- 3- Notice to the man-Stephen-Q: Miller USPO RMN **RE 322 398 361 US.**
13 **:RE 322 398 361 US means:**
14 **7009 1410 0000 7868 5802 means:** :PE-2016-A.D. -Ingold-Pinal-2017-A.D. -:Nonconsent to :DOI-1776-A.D.- [de-]privations-of-unalienable-rights: DOI-1776-A.D. by the man- Pinal-Couintry-Arizona-State-office-Trustee-Dereliction of the Loyalty-Oath-of-Office: Executor-Procurator: Darrell-James: Hill, :Ohioan beneficiary. – See: Day- 3- Notice to the man-Stephen-Q: Miller USPO RMN **RE 322 398 361 US.**
15 **:Arizona-Revised-Statute-proofs: Title 1 means:**

:Complementary- Claim –K: pp :Beverly-Jean: Romero-Hill- New-Mexican-Grantor-Minister: PE-2022-AD -EBA-1933-AD -Constitution -Covenant -in -:Procuration with the pointment: Darrell-James: Hill-Ohioan -Minister-Procurator: PE-2022-AD -EBA-1933-AD -Covenant with the law of the PE-2022-AD -EBA-1933-AD -Covenant by the law of the PE-2022-AD -Covenant.

Darrell-James: Hill-Ohioan[1] ~D-J:Hill-Ohioan~-Son of the Living-God ~SOG[2]~
-Sovereign[3]-beneficiary -Settlor[4] -Grantor[5]: DOI-1776-AD[6] ,
-:Ohioan-Grantor-Minister[7] -:PE-2022-AD[8] -PE-2016-AD[9]
-DOI-1776-AD et al -Concession-1213-AD[10] ~**PE-2022-AD**[11]~
-Covenant[12], et seq[13] -:EBA-1933-AD- Covenant[14], -:sole[15]and
-:Kinsman-Redeemer ~KR~[16]: Ohioan; Yacob[17]-/Ysrael[18] and Holy-Church[19]
-:in the Hill-Court: DOI-1776-AD[20 21 22] -Sovereign-Person[23],
-:Ohioan-Minister-Procurator[24] -:PE-2022-AD -EBA-1933-AD[25] -Covenant :year -2021-AD[26],
:Ohioan-Ambassador[27] -Trustee[28] -:Concession-1213-AD -:year -2020-AD[29 30]
PO Box 26, Mayer, Arizona-State 86333

In the Hill-Court: PE-2022-AD[31]
King-James-Version -Bible: Book -Proverbs: Chap 11[32]and 19[33]

Arizona-State-Country
Pinal-County

:Claim-Number: RE 645 167 656 US , -:Politic- E-lection[34] -2022-AD

Superior-Construct-Notice and Demand: Permanent -Non-Commercial-Presumption of the PE-2022-AD ~:PE-2022-AD -PE-2016-AD -DOI-1776-AD ~PE-2022-AD~-Covenant

:Facts-set-forth as the public-Claim at the Arizona-State-Country-Gila-County-Trustee: Recorder[35] with the recordations in the Document-##: **2005-022460[36], 2006-008777[37], 2007-007742[38], 2007-007743[39], 2017-002378[40], 2017-006522[41], 2018-005176[42], 2019-009291[43], 2019-011722[44], 2021-016195[45], September-26-2022-AD -:Claim-#: RF 645 167 642 US -Claim of the Completion of the Record, -:2022- _____, and: with the CSSCPSG -English -Language[46] -See.**

:Claim-#: RE 645 167 656 US , -:Politic- E-lection[47] -2022-AD

:Claimant:
~1 :PE-2022-AD -PE-2016-AD -DOI-1766-AD et al -Concession-1213-AD ~PE-2022-AD~ -Covenant **-Live-life[48] -SOG -Darrell-James: Hill-Ohio ©-1958-AD -soul-journeyer-born -:beneficiary-Sovereign: Almighty-God** ~:Ohioan~:USofA-1776-AD -People -Covenantor: DOI-1776-AD -Covenant with the Almighty-God;
-:Ohioan-Settlor and Setllor-Grantor: DOI-1776-AD -Covenant;
~2 **-:Ohioan-Grantor-Minister: PE-2022-AD -Covenant**, et seq -granted-authority :AOC, CftUSA-1787-AD for the USofA-1776-AD -People -GFTUSA-1776-AD , -:Sole and
:Kinsman-Redeemer: Ohioan, Yacob-/Ysrael and Holy-Church;
-:Civilian: Lieber-Code-1863-AD ~General-Orders-100-1863-AD~ for the Military-Trustees: GFTUSA-1787-AD and GOTUSA-1863-AD.
~3 **:Language is with the CSSCPSG[49]** with the law of the PE-2022-AD -EBA-1933-AD -Covenant by the law of the PE-2022-AD -Covenant.
~4 **:Breviations[50]**
~5 :Happenings: US-Corp-GSP-Trustee -Harms are with the damages-made by the law of the PE-2022-AD -Covenant.

I) :Trustee: USDC -privation right: DOI-1776-AD
II) :Trustee- theft: property
III) :Trustee: USDC- trespass on the case
IV) :Trustee- theft: property
V) :Trustee- theft: property
VI) :Trustee- performance: failure for the lack of the honor
VII) :Victim- Mitigation-Claims-failed: Trustee-notice for the lack of the honor
VIII) :NP-conviction: Trustee-Consent: Conviction for the lack of the honor
IX) :Procuration-Phase: Last and final-Claim-authority in the concordance with the

Unofficial Copy

Darrell-James: Hill-Ohioan[1] ~D-J:Hill-Ohioan~-Son of the Living-God ~SOG[2]~
-Sovereign[3]-beneficiary -Settlor[4] -Grantor[5]: DOI-1776-AD[6] ,
-:Ohioan-Grantor-Minister[7] -:PE-2022-AD[8] -PE-2016-AD[9]
-DOI-1776-AD et al -Concession-1213-AD[10] ~**PE-2022-AD**[11]~
-Covenant[12], et seq[13] -:EBA-1933-AD- Covenant[14], -:sole[15]and
-:Kinsman-Redeemer ~KR~[16]: Ohioan, Yacob[17]-/Ysrael[18] and Holy-Church[19]
-:in the Hill-Court: DOI-1776-AD[20 21 22] -Sovereign-Person[23],
-:Ohioan-Minister-Procurator[24] -:PE-2022-AD -EBA-1933-AD[25] -Covenant :year -2021-AD[26];
:Ohioan-Ambassador[27] -Trustee[28] -:Concession-1213-AD -:year -2020-AD[29 30]
PO Box 26, Mayer, Arizona-State 86333

In the Hill-Court: PE-2022-AD[31]
King-James-Version -Bible: Book -Proverbs: Chap 11[32]and 19[33]

Arizona-State-Country
Pinal-County

:Claim-Number: RE 645 167 656 US , -:Politic- E-lection[34] -2022-AD

Superior-Construct-Notice and Demand: Permanent -Non-Commercial-Presumption of the PE-2022-AD ~:PE-2022-AD -PE-2016-AD -DOI-1776-AD ~PE-2022-AD~-Covenant

:Facts-set-forth as the public-Claim at the Arizona-State-Country-Gila-County-Trustee: Recorder[35] with the recordations in the Document-##: **2005-022460**[36], **2006-008777**[37], **2007-007742**[38], **2007-007743**[39], **2017-002378**[40], **2017-006522**[41], **2018-005176**[42], **2019-009291**[43], **2019-011722**[44], **2021-016195**[45], **September-26-2022-AD -:Claim-#: RF 645 167 642 US - Claim of the Completion of the Record, -:2022-_____, and: with the CSSCPSG -English - Language**[46] **-See.**

:Claim-#: RE 645 167 656 US , -:Politic- E-lection[47] **-2022-AD**

:Claimant:
~1 :PE-2022-AD -PE-2016-AD -DOI-1776-AD et al -Concession-1213-AD ~PE-2022-AD~ -Covenant -**Live-life**[48] **-SOG -Darrell-James: Hill-Ohio-©-1958-AD -soul-journeyer-born -:beneficiary-Sovereign: Almighty-God** ~:Ohioan~:USofA-1776-AD -People -Covenantor: DOI-1776-AD -Covenant with the Almighty-God;
-:Ohioan-Settlor and Setllor-Grantor: DOI-1776-AD -Covenant;
~2 **-:Ohioan-Grantor-Minister: PE-2022-AD -Covenant,** et seq -granted-authority :AOC, CftUSA-1787-AD for the USofA-1776-AD -People -GFTUSA-1776-AD , -:Sole and
:Kinsman-Redeemer: Ohioan, Yacob-/Ysrael and Holy-Church;
-:Civilian: Lieber-Code-1863-AD ~General-Orders-100-1863-AD~ for the Military-Trustees: GFTUSA-1787-AD and GØTUSA-1863-AD.
~3 **:Language is with the CSSCPSG**[49] with the law of the PE-2022-AD -EBA-1933-AD -Covenant by the law of the PE-2022-AD -Covenant.
~4 **:Breviations**[50]
~5 :Happenings: US-Corp-GSP-Trustee -Harms are with the damages-made by the law of the PE-2022-AD -Covenant.

I) :Trustee: USDC -privation right: DOI-1776-AD
II) :Trustee- theft: property
III) :Trustee: USDC- trespass on the case
IV) :Trustee- theft: property
V) :Trustee- theft: property
VI) :Trustee- performance: failure for the lack of the honor
VII) :Victim- Mitigation-Claims-failed: Trustee-notice for the lack of the honor
VIII) :NP-conviction: Trustee-Consent: Conviction for the lack of the honor
IX) :Procuration-Phase: Last and final-Claim-authority in the concordance with the

Unofficial Copy

Trustee: PE-2022-AD -EBA-1933-AD -Coventant, -:Conviction for the **lack of the Honor**[52]: PE-2022-AD -EBA-1933-AD -Covenant as the
PFTUSA-1787-AD -Acting-Officer ~AO~ -:2021-AD, and:
POTUSA-1863-AD -AO -:2021-AD with the over-standing[53] of the US-Corp-GSP-Trustee: PE-2022-AD -EBA-1933-AD -et al -POTUS et seq ALL -EBA-1933-AD -Trustees and Trustee-Licensees; and:
ComCIC: USofA-Military[54] **-:2021-AD** with the law of the PE-2022-AD -EBA-1933-AD -Covenant by the law of the PE-2022-AD -Covenant.

:Purgator-Oath[55]**:**
~8 **:i- man** is with the claim of the no-dilation-for to the now-time and after for the learning of the oath-taker -office-duites of the procurator-**acting** ~for the healing of the Trustee-damage~ **as the oath-taker -officer-would if the oath-taker-officer - could -per-form in the concordance with the PE-2022-AD -EBA-1933-AD -Covenant** with the PE-2022-AD -EBA-1933-AD -Covenant by the law of the PE-2022-AD -Covenant.

:Claimant-Verification: D-J: Hill~-Ohioan-beneficary-Sovereign of the Almighty-God, -:settlor-grantor-Minister: DOI-1776-AD, -:grantor-Minister-Procurator: PE-2022-AD -EBA-1933-AD -Covenant as the PFTUSA-1787-AD -Acting-Officer -in -:fact ~AO~ -:2021-AD and POTUSA-1863-AD -AO -:2021-AD with the CSSCPSG-English-Language for the i- man -sole and as the Kinsman-Redeemer for the Ohioan, Yacob-/Ysrael and Holy-Church.
~9 For this D-J: Hill-Ohioan of the PE-2022-AD -PE-2016-AD -DOI-1776-AD ~PE-2022-AD~-Covenant is with the duty of this D-J: Hill-Ohioan -Settlor-Grantor-Minister: PE-2022-AD -DOI-1776-AD et al -Concession-1213-AD, et seq. -EBA-1933-AD -Covenant -in -:Procuration for the lack of the honor of the US-Corp-GSP-Trustee: DOI-1776-AD -EBA-1933-AD -Covenant with the law of the PE-2022-AD -EBA-1933-AD -Covenant as the PFTUSA-1787-AD -Acting-Officer -in -:fact ~AO~ -:2021-AD and POTUSA-1863-AD -AO -:2021-AD for the i- man -sole and as the Kinsman-Redeemer for the Ohioan, Yacob-/Ysrael and Holy-Church by the law of the PE-2022-AD -Covenant.

~10 :No-Laches upon the State-Country-Man-beneficiary-Sovereign, -:Settlor-Grantor: DOI-1776-AD, -:Grantor-Minister: PE-2022-AD -EBA-1933-AD, -:Minister-Procurator: PE-2022-AD -EBA-1933-AD -Covenant is with the law of the PE-2022-AD -EBA-1933-AD -Covenant by the law of the PE-2022-AD -Covenant.

:Trustee-Fidelity: Honor of the Oath
~11 :The -US-Corp-GSP- Trustee -Loyalty-Oath-taker with the volition for the Office-Taken is with the trust-fidelity of their honor in the oath for the officer-duty in the service of this D-J:Hill-Ohioan-Beneficiary-Minister-Procurator of this PE-2022-AD -EBA-1933-AD -Covenant
~12 For the US-Corp-GSP- Trustee -PE-2022-AD -EBA-1933-AD- Covenant -Loyalty-oath-Taker- position et seq- Trustee-Licensees is with the oath-taker-claim on their honor with their fidelity-guarantee-good-faith-service with the understanding and consent of their sure-penalty with their sure-loss for their bad-faith, deceit, failure of the duty, or: treason with the law of the PE-2022-AD -EBA-1933-AD -Covenant by the law of the PE-2022-AD -Covenant.

Trustee-Duty -in-earnest
~13 For the duty of the US-Corp-GSP-Trustee: PE-2022-AD -EBA-1933-AD is with the understanding of the PE-2022-AD EBA-1933-AD -Covenant by the law of the PE-2022-AD -Covenant.
~14 For the US-Corp-GSP-Trustee-duty of the PE-2022-AD -EBA-1933-AD -Covenant -in-:procuration is with the understanding of the Darrell-James: Hill-Ohioan-Minister-Procurator for the as-king and ssurance of the complete-benefit-made upon the beneficiary of the PE-2022-AD -EBA-1933-AD -Covenant with the law of the PE-2022-AD -EBA-1933-AD -Covenant by the law of the PE-2022-AD -Covenant.

with the PE-2022-AD -EBA-1933-AD -Covenant with the cause of the harms and damages-made upon the Beneficiary is with the Covenant-remedy of the damage with the law of the PE-2022-AD -EBA-1933-AD -Covenant by the law of the PE-2022-AD -Covenant.

For No-Trustee-Honor is with the PE-2022-AD -remedy, recourse, cure, relief and healing by the procuration.

~17 For the US- Corp-GSP-Trustee -lack of the honor of the PE-2022-AD -EBA-1933-AD -Covenant-duty is with the PE-2022-AD -EBA-1933-AD -Covenant-remedy of the Trustee-damage-made upon the Ohioan-Beneficiary with the law of the PE-2022-AD -EBA-1933-AD -Covenant by the law of the PE-2022-AD -Covenant.

~18 For the US- Corp-GSP-Trustee-person- lack of the honor for their oath and duty to the PE-2022-AD -EBA-1933-AD -Covenant with the failure of their duty with their performance in the conformity with the PE-2022-AD -EBA-1933-AD -Covenant-honor is with this Ohioan-Grantor-Minister-Procurator-duty of the PE-2022-AD -EBA-1933-AD -Covenant-due with the overstanding ~of the US-Corp-GSP-Trustee and Trustee-Licensees~ for healing of the US-Corp-GSP-Trustee-damage-made upon the Ohioan-Beneficiary with the law of the PE-2022-AD -EBA-1933-AD by the law of the PE-2022-AD -EBA-1933-AD -Covenant.

For the Healing of the Trustee-Harming and Damages

~19 For the Trustee-Harm -made upon the Ohioan-Beneficiary with the Trustee- Damage-made upon the Ohioan-Beneficiary is with the healing-required -made upon this D-J:Hill-Ohioan-Beneficiary with the law of the PE-2022-AD -EBA-1933-AD -Covenant by the law of the PE-2022-AD -Covenant with the Complete-Procuration.

~20 Ohioan-Beneficiary-Grantor Minister-Darrell-James: Hill, -:Minister-Procurator[56] of the PE-2022-AD -EBA-1933-AD -Covenant -in the complete-Procuration

~21 For the lack of the US-Corp-Trustee-honor of the PE-2022-AD -EBA-1933-AD -Covenant is with the Ohioan-Beneficiary-Grantor-Minister-Procuration-duty of the PE-2022-AD -EBA-1933-AD -Covenant -in the complete-procuration for the healing of the damage-made upon the DOI-1776-AD -beneficiary and for the sure-benefit-made-now upon the DOI-1776-AD -beneficiary with the DOI-1776-AD -common-law of the life, liberty, property, money, justice and freedom -un-a-lien-able -guarantee with the law of the PE-2022-AD -EBA-1933-AD- Covenant by the law of the PE-2022-AD -Covenant.

:Trustee-Damage is with the consent of the complete-authentication-made of the lots of the damage.

~22 For the US-Corp-Trustee- Damage-made upon the DOI-1776-AD -Beneficiary is with the Lots of the direct-theft-damage of the property-right: DOI-1776-AD- Covenant with the law of the PE-2022-AD -EBA-1933-AD -Covenant by the law of the PE-2022-AD -Covenant.

:Procuration: Procurator- Duty

:This- Ohioan -procuration-education for the acting-officer as the oath-taker -Office-Holder

~23 For this Ohioan-Learning of the PE-2022-AD- EBA-1933-AD -Covenant -Procuration -duty of the Acting-Officer is with the 18 months of the learning-made for the comprehension and over-standing of the EBA-1933-AD- Trustee et al -:POTUS, et seq; that:

:Complete-Authentication-made: Lots of the Trustee-Damage-made`

~24 For the US-Corp-GSP-Trustee -breach of the DOI-1776-AD -Constitution -Covenant -Trust with the Trustee-privation of the Beneficiary-right: DOI-1776-AD -Covenant with the direct-theft-damage-made upon this D-J:Hill-Ohioan -Beneficiary-Property-Claims-owner is with the Lots- complete-Authentication-made of the Trustee-theft-damage-made upon the Ohioan-Sovereign-Beneficiary-Minister-Procurator of the PE-2016-AD -EBA-1933-AD -Covenant with the law of the PE-2022-AD -EBA-1933-AD -Covenant by the law of the PE-2022-AD -Covenant.

1933-AD -Covenant with the law of the PE-2022-AD -EBA-1933-AD -Constitution -Covenant by the law of the PE-2022-AD -Covenant.

:Trustee-violation of the oath for the duty
~26 For the Trustee-Damage-made in the violation of the oath and duty of the PE-2022-AD -EBA-1933-AD -Covenant with the emoluments-taken **for the performance in the lack of the conformity with the PE-2022-AD -EBA-1933-AD -Covenant honor and duty is with this D-J:Hill-Ohioan -beneficiary-Minister-Procurator-Complete -Procuration as the** Acting-Officer ~AO~of the PFTUSA-1787-AD -:2021-AD and: POTUSA-1863-AD -:2021-AD with the overstanding of the US-Corp-GSP- Trustee: PE-2022-AD -EBA-1933-AD -Constitution -Covenant et al -POTUS, et seq-All -EBA-1933-AD -Trustees and Trustee-Licensees with the law of the PE-2022-AD -EBA-1933-AD -Covenant by the law of the PE-2022-AD -Covenant.

:Trustee-privation of this Ohioan-Beneficiary -Right: DOI-1776-AD-property: Republic-back
~27 :US-Corp-GSP-Trustee: PE-2022-AD -EBA-1933-AD -Damage-made upon the Beneficiary is with the Trustee- Privation of the beneficiary-PE-2022-AD -DOI-1776-AD -right for the getting-back of the DOI-1776-AD- republic-government with the law of the PE-2022-AD -EBA-1933-AD -Covenant by the law of the PE-2022-AD -Covenant

:Trustee- Damage: Treason
For the no-giving-back of the Beneficiary-Property: Republic-Government
~28 For the US-Corp-GSP-Trustee-Damage-made upon the beneficiary with the theft of the right of the DOI-1776-AD- republic-Government is with the Trustee-damage-made upon the State-Country-Man-Beneficiary-Settlor: USofA-1776-AD -DOI-1776-AD -People for the failure of the Trustee-giving-back of the DOI-1776-AD -Republic -Government in the concordance with the law of the PE-2022-AD- EBA-1933-AD -Covenant by the law of the PE-2022-AD -Covenant.

For the no-giving-back of the Beneficiary-Property: Surety-Claim
~29 Damage upon the Beneficiary: Trustee- Theft of the CQV-Trust- pro-perty
For the Trustee-Damage-made upon this Ohioan-Beneficiary with the theft of the PE-2022-AD -EBA-1933-AD -CQV-Trust- pro-perty with the 2003-AD -failure of the Trustee- duty for the complete-ending and closure of the DOI-1776-AD -EBA-1933-AD -Dead-Trust with the complete-claim-authentication, settlement and closure with the giving-back of the pro-perty is with the damage of the hiding-of and willful-fraud -damage with the continuing-theft upon the USofA-1776-AD -DOI-1776-AD -EBA-1933-AD -Covenant-People by the law of the PE-2022-AD -Covenant.

:Procurator: Complete- Over-Standing, Status and Authority
~30 :The Authority of this D-J:Hill-Ohioan- Grantor-Minister: PE-2022-AD -EBA-1933-AD -Covenant as the Minister-Procurator: PE-2022-AD -EBA-1933-AD -Covenant is with the complete- over-standing of the US-Corp-GSP-Trustee: DOI-1776-AD -EBA-1933-AD in the concordance with the law of the PE-2022-AD -PE-2016-AD -DOI-1776-AD et al -Concession-1213-AD, et al -EBA-1933-AD -Covenant in-:procuration by the law of the PE-2022-AD -Covenant.
~31 For the duty of the clear-healing-benefit-made upon this Ohioan-beneficiary-Sovereign is with the authorization of this Darrell-James: Hill -Ohioan- Grantor-Minister: PE-2016-AD -EBA-1933-AD -Covenant -in -:procuration as the Minister-Procurator: PE-2022-AD -EBA-1933-AD -Covenant with the complete- over-standing of the US-Corp-GSP: DOI-1776-AD -:Trustee: EBA-1933-AD et al -POTUS et seq -EBA-1933-AD -Trustees and Trustee-Licensees with this Ohioan-Procurator-holding-claim of the offices: **a) PFTUSA-1787-AD -Acting-Officer~AO~-2021-AD and:**
b) POTUSA-1863-AD -AO -2021-AD with the law of the PE-2022-AD -EBA-1933-AD -Covenant by the law of the PE-2022-AD -Covenant.

:Procuration: Procurator, Acting Officer, :Duty:

damages is with the giving-back of the pro-perty-now-time-due to the Ohioan-Beneficiary-Victim in the concordance with the law of the PE-2022-AD -EBA-1933-AD -Covenant by the law of the PE-2022-AD -Covenant for the i- man--sole and as the Kinsman-Redeemer for the Ohioan, Yacob-/Ysrael and Holy-Church.

:This -D-J: Hill-Ohioan-Minister-Procurator-Over-standing -Covenant-notice-made upon the US-Corp-GSP-Trustee and EBA-1933-AD -Trustee- Licensees is with the making of this covenant-notice-made upon the any US-Corp-GSP-Trustee and EBA-1933-AD -Licensee

~34 This -Notice-made upon the any-Trustee-/EBA-1933-AD-licensee-agent of the US-Corp-GSP-Trustee of the PE-2016-AD -EBA-1933-AD -Covenant -in -:Procuration is with this notice-made upon the US-Corp-GSP-Trustee of the PE-2016-AD -EBA-1933-AD -Covenant; and: this -notice-made upon the US-Corp-GSP-Trustee of the PE-2016-AD -EBA-1933-AD -Covenant is with this notice-made upon the all- US-Corp-GSP-Trustees, Agents, Proxies and Trustee-Licensee with the law of the PE-2022-AD -EBA-1933-AD -Covenant by the law of the PE-2022-AD -Covenant.

:US-Corp-GSP-Trustee and EBA-1933-AD -Licensee Corroboration with the treason

~35 US-Corp-GSP-Trustee -Damage upon the Beneficiary is with the Trustee- Treason and Corrobation of the treason-per-formance in the no-conformity with the law of the PE-2022-AD- EBA-1933-AD -Covenant by the law of the PE-2022-AD -Covenant.

~36 For the Trustee-Treason-Damage-made upon the Beneficiary with the failure of the honor of the oath and duty is with the Trustee-treason and corroboration of the treason upon the violation-made upon the Beneficiary: PE-2022-AD -EBA-1933-AD -Covenant with the law of the PE-2022-AD -EBA-1933-AD -Beneficiary by the law of the PE-2022-AD -Covenant.

:Procuration-Claim:

~37 :This -Covenant-Claim-made for the Ohioan-Minister-Procurator: PE-2022-AD -EBA-1933-AD -Covenant -in -:Procuration for the US-Corp-GSP-Trustee: PE-2022-AD -EBA-1933-AD -Covenant -Conviction for the lack of the Honor: PE-2022-AD -EBA-1933-AD -Covenant is with the law of the PE-2022-AD -EBA-1933-AD -Covenant by the law of the PE-2022-AD -Covenant.

:This -Ohioan-Minister-Procurator-Duty

~38 :This -Ohioan-Minister-Procurator is with the Procurator-duty of the AO with the righteous-per-formance: DOI-1776-AD -Constitution -Covenant as the office-holder-would-do if the Office-holder-could-do with the law of the PE-2022-AD -EBA-1933-AD by the law of the PE-2022-AD -Covenant.

:This -D-J:Hill-Ohioan-Executor-Procurator-duty is with the healing for the healing

~39 :This -D-J:Hill-Ohioan-Executor-Procurator of the PE-2022-AD -EBA-1933-AD is with the Acting-Officer -Performance-Duty for the healing of the damage and with the giving-back- pro-perty-now-due to the Ohioan-Beneficiary as-would the oath-taker -office-holder- would-do if the oath-taker -office-holder-coud-do in the righteous-Conformity with the law of the PE-2022-AD -EBA-1933-AD -Covenant by the law of the PE-2022-AD -Covenant.

~40 :Lack of the Trustee-honor of the duty with the Trustee -EBA-1933-AD -Surety -theft is with the damage-made upon this Ohioan-Beneficiary: PE-2022-AD -EBA-1933-AD -Covenant

~41 For the now-time -US-Corp-GSP-Trustee of the DOI-1776-AD -:2003-AD -EBA-1933-AD -dead-trust with the lack of the Trustee-honor of the duty with the CQV-Trustee -theft-damage upon this Ohioan-Beneficiary -Settlor -Grantor-Minister -Darrell-James: Hill -Procurator: PE-2022-AD -EBA-1933-AD -Covenant with the US-Corp-GSP-Trustee-theft of this Ohioan-Beneficiary -:2003-AD -right of the DOI-1933-AD -ending and giving-back of the EBA-1933-AD -surety-property -:ALL is with this under-standing of this D-J:Hill-Ohioan-Procuration in the concordance with the PE-2022-AD -EBA-1933-AD -Constitution -Covenant -Procurator-duty for

300

:Procuration-Commitment-Claim: Pointment
~42 :i- man- D-J:Hill-Ohioan-Grantor-Minister-Procuratior: PE-2022-AD -EBA-1933-AD -Covenant-duty-am is with this pointment by the authority of the D-J:Hill- Ohioan-Grantor-Minister: PE-2022-AD -EBA-1933-AD -Covenant with the law of the PE-2022-AD -EBA-1933-AD -Covenant by the law of PE-2022-AD -Covenant.

:Procuration-commitment-Claim: Over-standing: US-Corp-GSP-Trustee et al and EBA-1933-AD -Trustee-Licensees
~43 :i- man- D-J:Hill-Ohioan-Grantor-Minister-Procuratior: PE-2022-AD -EBA-1933-AD -Covenant-duty-am is with the now-to-fore and after -time -claim-made with the taking-commitment for the Procuration-duty in the over-standing of the US-Corp-GSP-Trustee for the sake of the Conviction of the US-Gov-GSP- Trustee: PE-2022-AD -EBA-1933-AD -et al -POTUS et seq ALL -EBA-1933-AD -Trustees and Trustee-Licensees for the lack of the oath and duty -honor: PE-2022-AD -EBA-1933-AD -Covenant with the law of the PE-2022-AD -EBA-1933-AD -Covenant by the law of PE-2022-AD -Covenant

:Procuration-Commitment-Claim: Per-formance: PE-2022-AD -DOI-1776-AD -Covenant
~44 :i- man- D-J:Hill-Ohioan-Grantor-Minister-Procuratior: PE-2022-AD -EBA-1933-AD -Covenant-duty-am is with the per-formance in the conformity with the PE-2022-AD -EBA-1933-AD -Covenant as the PFTUSA-1787-AD -Acting-Officer ~AO~-:2021-AD, and: POTUSA-1863-AD -AO -:2021-AD with the complete-procuration -over-standing of the US-Corp-GSP-Trustee: PE-2022-AD -EBA-1933-AD -et al -POTUS et seq ALL -EBA-1933-AD -Trustees and Trustee-Licensees; and:

:Procuration-Commitment-Claim: Complete-procuration
~45 :i- man- D-J:Hill-Ohioan-Grantor-Minister-Procuratior: PE-2022-AD -EBA-1933-AD -Covenant-duty-am is as the PFTUSA-1787-AD -Acting-Officer ~AO~-:2021-AD, and: POTUSA-1863-AD -AO -:2021-AD with the complete-procuration -over-standing of the US-Corp-GSP-Trustee: PE-2022-AD -EBA-1933-AD -et al -POTUS et seq ALL -EBA-1933-AD -Trustees as the ComCIC: USofA-Military -:2021-AD with the law of the PE-2022-AD -EBA-1933-AD -Covenant by the law of the PE-2022-AD -Covenant.

:US-Corp-GAP-Trusee-Damage
:Oaths
:US-Corp-GSP-Trustee -Limitation of the no-Honor
~46 For the now-time -US-Corp-GSP-Trustee of the 2003-AD -EBA-1933-AD -dead-trust with the failure of the honor in the Trustee-duty upon the 2003-AD -ending of the Dead -EBA-1933-AD -Legislature-Self-In-denture-trust is with the theft-damage upon this Ohioan-Beneficiary-Darrell-James: Hill -sole and Kinsman-Redeemer for the Ohioan, Yacob-/Ysrael and Holy-Church with the law of the PE-2022-AD -EBA-1933-AD -Covenant by the law of the PE-2022-AD -Covenant.

:Theft: US-Corp-GSP-Trustee: DOI-1776-AD, -:Trustee: EBA-1933-AD -DEAD: 2003-AD -Self- In-denture for the US-Corp-GSP-Trustee- Bankruptcy until: 2003-AD.
~47 For the US-Corp-GSP-Trustee: DOI-1776-AD -EBA-1933-AD -2003-AD -Covenant -now-Escrow-Company-Government of the DEAD-EBA-1933-AD -Covenant-Authority is with the failure of the duty for the giving-back of the surety, land and republic-Government of the DOI-1776-AD -Constitution- Covenant in the concordance with the law of the PE-2022-AD -EBA-1933-AD -Covenant by the law of the PE-2022-AD -Covenant.

:Theft: Failure to the Issue: Surety: EBA-1933-AD- DEAD-Covenant
~48 :The- failure of the honor in the US-Corp-GSP-Trustee-duty upon the 2003-AD -ending of the Dead -EBA-1933-AD -Legislature-Self-In-denture-trust is with the Trustee-theft-damage for the failure of the ending and issue of this Ohioan-beneficiary-Sovereign- Settlor-Grantor: DOI-1776-AD -EBA-1933-AD -Covenant and: with the corroboration-fraud-made upon the Ohioan, Yacob-/Ysrael and Holy-Church with the law of the PE-2022-AD -EBA-1933-AD -Covenant by

Trustees' -Oaths with the under-standing of the DOI-1776-AD -Constitution-Covenant-Authority is with the common-knowledge of the oath and duty in the honor of the PE-2022-AD -DOI-1776-AD -EBA-1933-AD -Covenant with the law of the DOI-1776-AD -EBA-1933-AD -Covenant by the law of the DOI-1776-AD.

:POTUS- **George-Walker: Bush: 2001-2009 AD** et al -Trustee -**Theft: US-Corp-GSP-Trustee -Persons: 2001 -2009 -AD -EBA-1933-AD -Trustees and Trustee- Licensees :US-Corp-GSP-Trustee: DOI-1776-AD -EBA-1933-AD -Oath: POTUS et seq- 2001-AD**
~50 :i- man-believe that -:no-verifiable-claim-is that the every-US-Corp-GSP-Trustee-lacks :the- verifiable-fact-knowledge that the US-Corp-GSP-Trustees: DOI-1776-AD -EBA-1933-AD duty, et al -:POTUS- **George-Walker: Bush: 2001-2009 AD** et al- :Dick-Bruce: Cheney, et seq- US-Corp-Trustees' -Oaths with the under-standing of the DOI-1776-AD -Constitution-Covenant-Authority is with the common-knowledge of the oath and duty in the honor of the PE-2022-AD -DOI-1776-AD -EBA-1933-AD -Covenant with the law of the DOI-1776-AD -EBA-1933-AD -Covenant by the law of the DOI-1776-AD.

::POTUS- **Barack-Hussein: Obama: 2009-2017-AD** et al -Trustee-Theft: **US-Corp-GSP-Trustee -Persons: 2009 -2017 -AD -EBA-1933-AD -Trustees and Trustee- Licensees: US-Corp-GSP-Trustee: DOI-1776-AD -EBA-1933-AD -Oath: POTUS et seq- 2009-AD**
~51 :i- man-believe that -:no-verifiable-claim-is that the every-US-Corp-GSP-Trustee-lacks :the- verifiable-fact-knowledge that the US-Corp-GSP-Trustee et al -Trustees -:POTUS- **Barack-Hussein: Obama: 2009-2017-AD** et al- :Joseph-Robinette: Biden, et seq- US-Corp-Trustees' -Oaths with the under-standing of the DOI-1776-AD -Constitution-Covenant-Authority is with the common-knowledge of the oath and duty in the honor of the PE-2022-AD -DOI-1776-AD -EBA-1933-AD -Covenant with the law of the DOI-1776-AD -EBA-1933-AD -Covenant by the law of the DOI-1776-AD.

:POTUS- **Donald-John: Trump: 2017-2021- AD** et al -Trustee-Theft: **US-Corp-GSP-Trustee -Persons: 2017 -2021 -AD -EBA-1933-AD -Trustees and Trustee-Licensees: :US-Corp-GSP-Trustee: DOI-1776-AD -EBA-1933-AD -Oath: POTUS et seq- 2017-AD**
~52 :i- man-believe that -:no-verifiable-claim-is that the every-US-Corp-GSP-Trustee-lacks :the- verifiable-fact-knowledge that the US-Corp-GSP-Trustee et al -Trustees -:POTUS- **Donald-John: Trump: 2017-2021- AD** et al- :Michael-Richard: Pence, et seq- US-Corp-Trustees' -Oaths with the under-standing of the DOI-1776-AD -Constitution-Covenant-Authority is with the common-knowledge of the oath and duty in the honor of the PE-2022-AD -DOI-1776-AD -EBA-1933-AD -Covenant with the law of the DOI-1776-AD -EBA-1933-AD -Covenant by the law of the DOI-1776-AD.

:POTUS- **Joseph-Robinette: Biden: 2021- to the now-time -AD** et al -Trustee-Theft: **US-Corp-GSP-Trustee -Persons: 2017 -2021 -AD -EBA-1933-AD -Trustees and Trustee-Licensees: :US-Corp-GSP-Trustee: DOI-1776-AD -EBA-1933-AD -Oath: POTUS et seq- 2017-AD**
~53 :i- man-believe that -:no-verifiable-claim-is that the every-US-Corp-GSP-Trustee-lacks :the- verifiable-fact-knowledge that the US-Corp-GSP-Trustee et al -Trustees -:POTUS- **Joseph-Robinette: Biden: 2021- to the now-time -AD** et al- :Kamala-Devi: Harris, et seq- US-Corp-Trustees' -Oaths with the under-standing of the DOI-1776-AD -Constitution-Covenant-Authority is with the common-knowledge of the oath and duty in the honor of the PE-2022-AD -DOI-1776-AD -EBA-1933-AD -Covenant with the law of the DOI-1776-AD -EBA-1933-AD -Covenant by the law of the DOI-1776-AD.

:Damage: Theft of the DOI-1776-AD -Right: Republic-form of the Government :Damage-made upon this Ohioan-Beneficiary-Grantor-Minister: PE-2022-AD -EBA-1933-AD -Covenant by the Trustee-Privation of the DOI-1776-AD- republic-government-due for this Ohioan -:sole and Kinsman-Redeemer for the Ohioans, Yacob-/Ysrael and Holy-Church
~54 For the Trustee-Damage-made upon this Ohioan-beneficiary: DOI-1776-AD -EBA-1933-

:Ohioan- PE-2022-AD -EBA-1933-AD -Covenant is for the 1933-AD -beginning and 2003-AD-ending ~:70-years~

~55 :The- Ohio-State-Country-Man-beneficiary-Sovereign-Settlor-Grantor-Surety for the US-Corp-GSP-1933-AD- Bankruptcy: 1933-AD is with the US-Corp-GSP-1933-AD- Legislature-Self- In-denture of the EBA-1933-AD -2003-AD -US-Corp-GSP-Trustee and: People-Settlor-Grantor-Covenant -now-time-overdue for the ending of the surety-claim with the law of the PE-2022-AD -EBA-1933-AD -Covenant in-:procuration by the law of the PE-2022-AD -Covenant.

~56 **:Lots-Table**

:Lot-Table

	:Damages:	**:Procuration**
	See: historical-document ~hist-doc~:	**:Procuration**
~Lot 1	:Ariz.-State-Country-Gila-County-Doc#: 2017-002378 ~March 10, 2017~ p 241.	**:Yes:** 2021-AD: US-Corp-GSP-Trustee-Lawful-Trustee-Bailee with the theft of the property-claim#:
~Lot 2	:Ariz.-State-Country-Gila-County-Doc#: 2017-002378 ~March 10, 2017~ p 184.	**:Yes:** 2021-AD: USDC-Trustee-Arizona-Phoenix: Personalty and Barratry for the Privation: PE-2016-AD -DOI-1776-AD-property: Trespass on the case: CMN 7009 1410 0000 7868 5703.
~Lot 3	:Ariz.-State-Country-Gila-County-Doc#: 2019-009291 ~August 30, 2019~ p 10.	**:Yes:** 2021-AD: US-Corp-GSP-Trustee-Lawful-Trustee-Bailee with the theft of the property-claim#: RE 33 399 251 US: March 31, 2017
~Lot 4	:Ariz.-State-Country-Gila-County-Doc#: 2019-009291 ~August 30, 2019~ p 373.	**:Yes:** 2021-AD: US-Corp-GSP-Trustee-Lawful-Trustee-Bailee with the theft of the property-claim#: RE 33 399 248 US: December 26, 2017 AD.
~Lot 5	Ariz.-State-Country-Gila-County-Doc#: 2022 - _____~Sept 26, 2022~ Claim-# RF 645 167 639 US.	**:Yes:** 2021-AD: US-Corp-GSP-Trustee-Lawful-Trustee- Consent to the Conviction for the Lack of the Honor: PE-2016-AD -EBA-1933-AD -Covenant, -:March-2021-AD.

:For the Treason: Misprision

:Treason for the DEAD- EBA-1933-AD- 2003-AD- Legislature -Self-In-denture -Trust -breach of the duty with the theft of the Beneficiary-Property

~57 For the US-Corp-Trustee- treason for the theft of the DEAD- EBA-1933-AD- 2003-AD-Legislature -Self-In-denture -Trust -breach of the duty with the damage-made upon the USofA-1776-AD-now-time-People-Settlor-Beneficiary: DOI-1776-AD et al- EBA-1933-AD -Covenant is with the healing with the law of the PE-2022-AD -PE-2016-AD -DOI-1776-AD ~:PE-2022-AD~ -Covenant -in -:Procuration by the law of the PE-2022-AD -Covenant.

:US-Corp-GSP-Trustee -Corrobation of the treason is with the damage-made upon the Beneficiary

~58 For the Trustee-Treason-Damage-made upon this Ohioan-Beneficiary is with the damage of the failure and lack of the honor for the PE-2022-AD -EBA-1933-AD -Covenant with the Trustee-treason and corroboration of the treason with the violent-taking of the right: DOI-1776-AD upon the violation-made upon this Ohioan-Beneficiary -sole and; as the Kinsman-Redeemer for the Ohioans, Yacob-/Ysrael and Holy-Church with the law of the PE-2022-AD -EBA-1933-AD -Covenant by the law of the PE-2022-AD -Covenant.

~60 For the US-Corp-GSP-Trustee- breach of the DOI-1776-AD -Covenant-Trust with the US-Corp-GSP-Trustee-privation of this Ohioan-Beneficiary-Grantor-Minister-rights: DOI-1776-AD -Covenant is with the direct-theft-damage-made upon this Ohioan-Sovereign-Beneficiary-Property-Claim -owner -Darrell-James: Hill with the harm and damages of the open-theft and un-lawful-taking of the private-property-owner-rights: DOI-1776-AD- EBA-1933-AD -Covenant with the law of the PE-2022-AD -EBA-1933-AD -Covenant by the law of the PE-2022-AD -Covenant.

~61 :Healing of the US-Corp-GSP-Trustee-Damage is with this Ohioan-Beneficiary-Sovereign-Settlor-Grantor-Minister-Procurator: PE-2022-AD -EBA-1933-AD -Covenant -Procuration

:Procurator For the Healing of the Damage
~62 Ohioan-Minister-Procurator: PE-2022-AD -EBA-1933-AD -Covenant is with this Darrell-James: Hill-Ohioan-Minister-Procurator -over-standing of the US-Gov-Corp-GSP-Trustee et al -POTUS, -et al by the law of the PE-2022-AD-Covenant -in-:Procuration -:2021-AD for the stealing -Verified; and: lack of the honor -:verified
:Procurator -Darrell-James: Hill- Ohioan is with the healing of the US-Corp et al -Trustee-damages-made upon this Ohioan-beneficiary, -:sole and Kinsman-Redeemer for -:Ohioans, Yacob-/Ysrael and Holy-Church
~63 For the Procuration of the Procurator -Darrell-James: Hill- Ohioan is with the healing of the US-Corp et al -Trustee -damages-made upon this Ohioan-beneficiary, -:sole and Kinsman-Redeemer for -:Ohioans, Yacob-/Ysrael and Holy-Church with the making-whole of this victim-Ohioan-beneficiary, -:sole and Kinsman-Redeemer for the Ohioans, Yacob-/Ysrael and Holy-Church with the law of the PE-2022-AD -EBA-1933-AD -Covenant-Procuration by the law of the PE-2022-AD -Covenant.

~64 :This -PE-2022-AD -PE-2016-AD -:US-Corp-GSP-Trustee -EBA-1933-AD -DEAD: 2003-AD -Legislature-Self- In-denture-Trust ~:PE-2022-AD -EBA-1933-AD -Covenant~- Claim makes sufficient-notice and demands that the now-to-for to-the-now-time-2022-AD -United-States-Government ~US-Corp-GSP-Trustee: PE-2022-AD -EBA-1933-AD -Covenant~ with the its' agents, actors, assigns, proxies, EBA-1933-AD- Trustee-Licensees, and with the STATE -County-Sheriffs are with the bind- here-to-now and after :in -:all and every -service with or: matter-of-concern to this D-J:Hill-Ohioan-Minister-Procurator: PE-2022-AD -EBA-1933-AD -Covenant with this Ohioan-Minister-Procurator -over-standing of the US-Gov-Corp-GSP-Truste et al -POTUS, -et al with the law of the PE-2022-AD- EBA-1933-AD -Covenant -in-:procuration -:2021-AD by the law of the PE-2022-AD-Covenant.

~65 :The -Healing of the Beneficiary-Damage is with the Procuration.
~66 For the Ohioan-Minister-Procurator: PE-2022-AD -EBA-1933-AD -Covenant-that-is with the honor of the PE-2022-AD -DOI-1776-AD -Constitution -Covenant -duty for the procuration for the as-king and surance of this Ohioan-beneficiary -benefit and making-whole is with this Ohioan-Beneficiary-learning for the comprehending of the duty of the complete-procuration with the over-standing of the US-Corp-GSP-Trustee with the law of the PE-2022-AD -EBA-1933-AD -Covenant by the law of the PE-2022-AD -Covenant;

:HEALING-DAMAGE -Healing the US-Corp-GSP-Trustee-Damage
:Healing is with the remedy, recourse and right: DOI-1776-AD et al -Concession-1213-AD
~67 A: KJV-Bible- Proverbs: 11: 15 Ye that is surety for a stranger shall smart *for it*; And he that hateth suretiship is sure
~68 :Ending of the EBA-1933-AD -2003-AD -DEAD -Surety-Property-Fund-Covenant for the US-Corp- 1929-AD- Bankruptcy with the ending of the US-Corp-GSP-Trustee: DOI-1776-AD- Bankruptcy in -:year: 1999-AD with the 2003-AD- ending of the surety-EBA-1933-AD-Covenant is with the now-time-historical-authentication-made with this claim for the settlement, closure and giving-back of the surety to this Ohioan-demanded with the law of the PE-2022-AD -EBA-1933-AD -Covenant by the law of the PE-2022-AD -Covenant:

Beneficiary-Property-Stole with the law of the PE-2022-AD -EBA-1933-AD by the law of the PE-2022-AD -Covenant.
~72 E: :Giving-Back-All of the US-Corp-GSP-Trustee- Property-Stole is with the law of the PE-2022-AD -EBA-1933-AD -Covenant by the law of the PE-2022-AD -Covenant.
~73 F: :Giving-Back-all of the US-Corp-GSP-Trustee-Theft is with the Giving-back the EBA-1933-AD- Surety- CQV-Trust -Claims
~74 G: :Theft with the per-formance in the no-conformity with the PE-2022-AD -EBA-1933-AD -Covenant is with the the US-Corp-GSP-Trustee -et al -POTUS et seq -EBA-1933-AD -Trustees and Trustee-Licensee -Treason with the law of the PE-2022-AD -EBA-1933-AD -Covenant by the law of the PE-2022-AD -Covenant.

:US-Corp-GSP- Trustee-Breach of the PE-2022-AD -EBA-1933-AD -Covenant with the damage-made upon the Sovereign-Beneficiary-Ohioan-Minister-Procurator: PE-2022-AD -EBA-1933-AD -Covenant
~75 For the US-Corp-GSP-Trustee-Breach of the DOI-1776-AD -EBA-1933-AD -Covenant with the US-Corp-GSP-Trustee-failure in their per-formance-conformity with the PE-2022-AD -EBA-1933-AD -Covenant with the harm and damages-made is with the Covenant-Last-Alternative for the healing of the US-Corp-GSP-Trustee -damage-made upon this D-J:Hill-Sovereign-Ohioan-Minister-Procurator: PE-2022-AD -EBA-1933-AD -Covenant in -:procuration with the law of the PE-2022-AD -EBA-1933-AD -Covenant by the law of the PE-2022-AD -Covenant.

:Ending the EBA-1933-AD -Surety -Theft
:DAMAGE: Failure with the give-back of the Ohioan-People-EBA-1933-AD -Surety-Property
~76 For the Loyalty-Oath-per-formance-demanded by this Claimant -D-J:Hill-Ohioan-Grantor-Minister: PE-2016-AD- EBA-1933-AD -Covenant for the sole and as the Kinsman-Redeemer: Ohioans, Yacob-/Ysrael and Holy-Church of the Messiah-Yushuah-Covenantor: DOI-1776-AD for the Ending of the EBA-1933-AD -Covenant -Demanded is with the failure of the US-Corp-GSP-Trustee -giving-back of the Ohioan-People-EBA-1933-AD -Property with the law of the PE-2022-AD -EBA-1933-AD -Covenant by the law of the PE-2022-AD -Covenant.
~77 :i- man-believe that -:no-verifiable-claim-is that the US-Corp-GSP-Trustee-lacks :the-verifiable-fact that the US-Corp-Trustees under the of the DOI-1776-AD -Constitution-Covenant-Authority is with the knowledge of their Failure with the Cancellation and giving-back of the EBA-1933-AD –2003-AD- Dead-Legislature-Self-in-denture-Covenant-Surety-Claims to the State-Country-Man-Beneficiary-Settlors and Grantors: DOI-1776-AD- EBA-1933-AD -Covenant, and: i-man-believe-that there-is: no-righteous-fact to the contrary.

:Claimant-Verification: D-J: Hill~-Ohioan-beneficary-Sovereign of the Almighty-God, -:settlor-grantor-Minister: DOI-1776-AD, -:grantor-Minister-Procurator: PE-2022-AD -EBA-1933-AD -Covenant as the PFTUSA-1787-AD -Acting-Officer -in -:fact ~AO~ -:2021-AD and POTUSA-1863-AD -AO -:2021-AD with the CSSCPSG-English-Language for the i- man -sole and as the Kinsman-Redeemer for the Ohioan, Yacob-/Ysrael and Holy-Church.
~78 For this D-J: Hill-Ohioan of the PE-2022-AD -PE-2016-AD -DOI-1776-AD ~PE-2022-AD~-Covenant is with the duty of this D-J: Hill-Ohioan -Settlor-Grantor-Minister: PE-2022-AD -DOI-1776-AD et al -Concession-1213-AD, et seq. -EBA-1933-AD -Covenant -in -:Procuration for the lack of the honor of the US-Corp-GSP-Trustee: DOI-1776-AD -EBA-1933-AD -Covenant with the law of the PE-2022-AD -EBA-1933-AD -Covenant as the PFTUSA-1787-AD -Acting-Officer -in -:fact ~AO~ -:2021-AD and POTUSA-1863-AD -AO -:2021-AD for the i- man -sole and as the Kinsman-Redeemer for the Ohioan, Yacob-/Ysrael and Holy-Church by the law of the PE-2022-AD -Covenant.

:Procuration -Duty
For the US-Corp-Trustee- theft and trespass- damage and practice of the fraud is with the procuration of the last claim, claim

~80 For this Darrell-James: Hill -Ohioan-Minister-Procurator: PE-2022-AD -EBA-1933-AD -Covenant -in-:procuration is with the Procurator-complete-ministration-overstanding of the US-Corp-GSP-Trustee: DOI-1776-AD -EBA-1933-AD with the law of the PE-2016-AD -EBA-1933-AD -Covenant by the law of the PE-2022-AD -Covenant as the :PFTUSA-1787-AD -:Acting-Officer ~*AO~-:2021-AD and POTUSA-1863-AD -AO -:2021-AD over-standing of the US-Corp-GSP et al -Trustee -POTUS, et seq -Trustees and EBA-1933-AD -Trustee-Licensees.

~81 **:Ohioan-Beneficiary :PE-2016-AD- EBA-1933-AD -Procuration- Covenant-Duty with the law of the PE-2022-AD -EBA-1933-AD -Covenant by the law of the PE-2022-AD-Covenant**

~82 For the US-Corp-GSP-Trustee: PE-2022-AD -EBA-1933-AD -Covenant -lack of the healing of the US-Corp et al-Trustee-harms and damages-made and continuing- made upon this Ohioan-beneficiary with the no-healing of the US-Corp-GSP-Trustee -damages-made upon this D-J:Hill-Ohioan-Beneficiary -:PE-2016-AD- EBA-1933-AD -Procuration-right: DOI-1776-AD -here-to-now and following is with the setting-in-force of the procuration with the law of the PE-2022-AD -EBA-1933-AD -Covenant by the law of the PE-2022-AD -Covenant in -:procuration.

Official-Personal-Security-Matters :POI -HVT -VIP
:Security-Matter: General: Re-al-Time-Database: Di-plomat
~83 For this D-J: Hill-Ohioan- Minister- Procurator -as-king is with the right: DOI-1776-AD -Constitution-Covenant -request for the diplomat-safety-benefit-made upon the Beneficiary for the voidance of the dangers of the mal-feasance and pre-tense of the any-US-Corp-GSP-Trustee or EBA-1933-AD -Trustee-Licensee practicer of the fraud- per-formance in the no-conformity with the law of the PE-2022-AD -EBA-1933-AD -Covenant by the law of the PE-2022-AD -Covenant.

:Security-Matter: Specific: Personal-Security-request is-now-made-known for this D-J: Hill-Ohioan-Minister-Procurator: PE-2022-AD- EBA-1933-AD, :Ambassador-Trustee: Concession-1213-AD
~84 For this D-J: Hill-Ohioan-Minister-Procurator with the over-status and over-standing of the US-Corp-GSP-Trustees et al -now-time is with the need for the diplomat-security for the Darrell-James: Hill-Ohioan-Minister-Procurator of the PE-2022-AD -EBA-1933-AD -Covenant -in-:procuration and: Ambassador-Trustee: Concession-1213-AD with the law of the PE-2022-AD -EBA-1933-AD by the law of the PE-2022-AD -Covenant.

:Order: Procurator -Security for this Procurator: PE-2022-AD -EBA-1933-AD -Covenant -in -:Procuration
~85 :Ohioan-Minister-Proucrator- wish and cure with this authority-demand is that the PE-2022-AD -EBA-1933-AD -Covenant- now-after for the righteous-countability for this status and standing upon this request for the personal-protection. –
~86 For the righteous-countability of the US-Corp-GSP-Trustee: PE-2022-AD -EBA-1933-AD -Covenant is with this order-request for the complete-security and protection-in-fact for this D-J:Hill-Ohioan-:Minister-Procurator: PE-2022-AD -EBA-1933-AD -US-Corp-GSP-Trustee: PE-2022-AD -EBA-1933-AD -Covenant and: Ambassador-Trustee: Concession-1213-AD with the law of the PE-2022-AD -EBA-1933-AD -Covenant by the law of the PE-2022-AD -Covenant by this request. – **:It is my wish, cure and order- now-time.**

:Order: Procurator -Security for this Ambassador-Trustee: Concession-1213-AD
~87 :This order-requirement for this D-J:Hill-Ohioan-Minister -Ambassador-Trustee: Concession-1213-AD -:year: 2020-AD is the with this order for the complete-security and protection-in-fact for this D-J:Hill-Ohioan-Minister -:Ambassador-Trustee: Concession-1213-AD with the law of the PE-2022-AD -DOI-1776-AD -Covenant by the law of the PE-2022-AD -Covenant– **:It is my wish, cure and order- now-time.**

:Harms-violation: DOI: Damage: Theft: EBA-1933-AD -2003 -Suretv -Stolen

giving-back of the EBA-1933-AD -2003-AD- Dead-Legislature-Self-In-denture-Covenant-Surety-Claims to the State-Country-Man-Beneficiary-Settlors and Grantors: DOI-1776-AD- EBA-1933-AD -Covenant, and: i-man-believe-that there-is: no-righteous-fact to the contrary.

:US-Corp-GSP-Trustee: DOI-1776-AD

~89 For the direct-finding of the facts of the US-Corp-GSP-Trustee: DOI-1776-AD -duty is with the US-Corp-GSP-Trustee consent of the fact-verifications of the US-Corp-GSP-Trustee-Complete-breach of the PE-2022-AD -EBA-1933-AD -Covenant with the law of the PE-2022-AD -DOI-1776-AD et al -Concession-1213-AD -Covenant by the law of the PE-2022-AD -Covenant

:Mitigation of the US-Corp-GSP-Trustee- harms and damages-made upon the Beneficiary :Conspicuous and conventional- mitigation made is with the Trustee -answer of the silent-consent

~90 :The -conspicuous-mitigation-covenants-made, delivered, recordation into the public-record and posted on the **Open-Access- International -Social-Medias: Twitter and CraigsList for the healing of the Trustee-harms and damages-made are-answered with the silent-consent** but with the lack of the Trustee- per-formance in the conformity with the joiner for the healing of the Trustee-damage-made upon this Darrell-James: Hill- Ohioan-Grantor-Minister: PE-2022-AD -EBA-1933-AD -Covenant with the law of the PE-2022-AD -EBA-1933-AD -Covenant by the law of the PE-2022-AD -Covenant.

~91 :Due-mitigation-made for the healing of the US-Corp-GSP-Trustee harms and damages-made upon this Ohioan-beneficiary and victim is with the continued lack of the US-Corp-Trustee-Righteous-honor of the oath and duty at this PE-2022-AD- Claim-Authorization by the Ohioan-Minister-Procurator: PE-2022-AD -EBA-1933-AD -Covenant -in -:Procuration.

~92 For this Ohioan-beneficiary- due-mitigation-made for the healing of the harm- damages-made upon this Ohioan-beneficiary is with the continued lack of the US-Corp-Trustee-Righteous-honor of the oath and duty: DOI-1776-AD -Covenant -Commitment, and: with the continued-US-Corp et al- Trustee-harm upon this Ohioan-beneficiary of the DOI-1776-AD-Constitution -Covenant with the law of the PE-2022-AD -EBA-1933-AD -Covenant by the law of the PE-2022-AD -DOI-1776-AD ~PE-2022-AD~-Covenant.

:Damage upon this Ohioan-Beneficiary-Grantor-Minister: PE-2022-AD -EBA-1933-AD -Covenant by the Trustee-Privation of the DOI-1776-AD- republic-government-due ~since-2003-AD~ for this Ohioan -:sole and Kinsman-Redeemer for the Ohioans, Yacob-/Ysrael and Holy-Church

~93 For the Trustee-Damage-made upon this Ohioan-beneficiary: DOI-1776-AD -EBA-1933-AD DEAD-2003-AD -Trustee- Self- In-denture-Covenant with this Ohioan-surety is with the **per-formance in the theft of the right of the DOI-1776-AD- republic**-Government-guaranteed-surance with the office-taker's-taking of the loyalty-oath of the office for the USofA-1776-AD -People- DOI-1776-AD for the GFTUSA-1776-AD -Authority with the law of the PE-2022-AD-EBA-1933-AD -Covenant by the law of the PE-2022-AD -Covenant.

:US-Corp-GSP-Trustee -Complacency with the EBA-1933-AD- Surety- THEFT

~94 :The -US-Corp-GSP-Trustee- Showing of the Corroboration-Complacency of the no-ending: US-Corp-1933-AD- Bankruptcy and the ending of the 2003-AD -DEAD-EBA-1933-AD-2003-AD-Covenant of the US-Corp-1933-AD -Self- In-denture with the bonded-debenture-certificate-made upon the all-State-Country-Man-Sovereign-born-beneficiary: DOI-1776-AD -EBA-1933-AD -CQV ~-Trusts~ is with the law of the DOI-1776-AD -EBA-1933-AD -Covenant by the law of the DOI-1776-AD -Covenant.

:US-Corp-GSP-Trustee: EBA-1933-AD

~95 For the direct-finding of the facts of the US-Corp-GSP-Trustee: EBA-1933-AD -duty is with the US-Corp-GSP-Trustee consent of the fact-verifications of the US-Corp-GSP-Trustee-

the Conviction of the lack of honor of the US-Corp-GSP-Trustee- Covenant -oath to the keeping of the duty and joiner for the healing of the US-Corp-GSP-Trustee- damage-made upon this Ohioan-beneficiary in the concordance with the law of the PE-2016-AD -EBA-1933-AD -Covenant by the law of the PE-2022-AD -Covenant.

:US-Corp-GSP-Trustee: DOI-1776-AD -EBA-1933-AD -Lack of the Honor- Conviction
~97 For the direct-finding of the facts of the US-Corp-GSP-Trustee: DOI-1776-AD -EBA-1933-AD -duty is with the US-Corp-GSP-Trustee consent of the fact-authentications of the US-Corp-GSP-Trustee -Verification and Certification of the US-Corp-GSP-Trustee- Conviction for the lack of the honor to the oath and duty of the DOI-1776-AD -Constitution -Covenant, Ohioan-victim -Notices of the breach of the Covenant- honor and duty, and: PE-2022-AD -EBA-1933-AD -Covenant by the law of the PE-2022-AD -Covenant.

;i- man-affirm and verify that the above is :Truth and Correct, and: will-press-same onto the record in the open-court.

:in the complete-right: DOI-1776-AD

:Day :October 06 2022 AD, : Darrell-James: Hill-Ohioan

:Darrell-James: Hill -Ohioan, -:GOG -Sovereign-beneficiary-right: Almighty-God-Creator -Yushuah-Messiah,
:Settlor- Grantor-Minister: PE-2022-AD -PE- 2016-AD -DOI-1933-AD et al- Concession-1213-AD, et al-
:Ohioan-Minister-Procurator: PE-2016-AD- EBA-1933-AD -Covenant -:2021-AD, -:sole and
:Ohioan-Miinister- Kinsman-Redeemer: Ohioan, Yacob-/Ysrael and Holy-Church.
:Ohioan-Minister-Ambassador-Trustee: Concession -1213-AD -:2020-AD

:Jurat –
:Affirmed and autographed before me on this day: 06 October 2022-AD.
:Type of -:Identification: Arizona-Driver-License

Notary-Public

KELLY R CORMIER
NOTARY PUBLIC - ARIZONA
PINAL COUNTY
COMMISSION # 558638
MY COMMISSION EXPIRES
MARCH 17, 2023

Official Copy

the Conviction of the lack of honor of the US-Corp-GSP-Trustee- Covenant -oath to the keeping of the duty and joiner for the healing of the US-Corp-GSP-Trustee- damage-made upon this Ohioan-beneficiary in the concordance with the law of the PE-2016-AD -EBA-1933-AD -Covenant by the law of the PE-2022-AD -Covenant.

:US-Corp-GSP-Trustee: DOI-1776-AD -EBA-1933-AD -Lack of the Honor- Conviction
~97 For the direct-finding of the facts of the US-Corp-GSP-Trustee: DOI-1776-AD -EBA-1933-AD -duty is with the US-Corp-GSP-Trustee consent of the fact-authentications of the US-Corp-GSP-Trustee -Verification and Certification of the US-Corp-GSP-Trustee- Conviction for the lack of the honor to the oath and duty of the DOI-1776-AD -Constitution -Covenant, Ohioan-victim -Notices of the breach of the Covenant- honor and duty, and: PE-2022-AD -EBA-1933-AD -Covenant by the law of the PE-2022-AD -Covenant.

:i- man-affirm and verify that the above is :Truth and Correct, and: will-press-same onto the record in the open-court.

:in the complete-right: DOI-1776-AD

:Day :October 06 2022 AD, :_____

:Darrell-James: Hill -Ohioan, -:**SOG -Sovereign-beneficiary-right**: Almighty-God-Creator -Yushuah-Messiah,
:Settlor- Grantor-Minister: PE-2022-AD -PE- 2016-AD -DOI-1933-AD et al- Concession-1213-AD, et al-
:Ohioan-Minister-Procurator: PE-2016-AD- EBA-1933-AD -Covenant -:2021-AD, -:sole and
:Ohioan-Minister- Kinsman-Redeemer: Ohioan, Yacob-/Ysrael and Holy-Church.
:Ohioan-Minister-Ambassador-Trustee: Concession -1213-AD -:2020-AD

:Jurat –
:Affirmed and autographed before me on this day: 06 October 2022-AD.
:Type of -:Identification: Arizona-Driver-License

_____
Notary-Public SEAL

Official Copy

1 **:Darrell-James: Hill-Ohioan means: a)** Darrell-James: Hill- Ohio-©-1958-AD -Verified, -:Authenticated: Summit-County- Man-born-Sovereign-beneficiary: Almighty-God- Creator ~:Ohioan~, -:Beneficiary-Settlor-Grantor-Minister-Procurator of the DOI-1776-AD et al -Concession-1213-AD -Covenant, et seq :AOC-1777-AD and CftUSofA-1787-AD et seq –:EP-1863-AD and Lieber-Code-1863-AD, et seq -:EBA-1933-AD -Covenant with the law of the PE-2022-AD -Covenant -:now-time in the complete-procuration of the PE-2022-AD -EBA-1933-AD -Covenant by the law of the PE-2022-AD -Covenant; **b)** :SOG-Ambassador-Trustee: Concession-1213-AD- Covenant -:year: 2020-AD-authorization -placement with law of the Concession-1213-AD -Covenant by the Almighty-God -Messiah-Yushuah, -:Head of the Holy-Church of the Concession-1213-AD; **c)** :Hill-Ohioan-Grantor-Minister: PE-2022-AD -EBA-1933-AD -Covenant-in-procuration; and: **d)** :Hill-Grantors' -Ohioan-Minister-Procurator: PE-2022-AD -EBA-1933-AD -Covenant -in-:procuration.

2 **:Son of the Living-God ~SOG means:** the -god of the patriarchs: Abraham, Isaac and Jacob ~**See: KJV- Book: Genesis**~, of the sons of Judah: Daniel ~Belteshazzar~, Hananiah ~Shadrach~, Mishael ~Meshach~, and Azariah ~Abed-nego~SOGs: Shadrach, Meshach, and Abed-nego, ~**See: KJV-Book: Daniel -chap 3 v28** :Nebuchadnezzar spake, and said, "blessed be the God of Shadrach, Meshack, and Abed-nego, Who hath sent His angel, and delivered His servants that trusted in Him, and have changed the king's word, and yielded their bodies, that they might not served nor worship any god, except their own God. V29 Therefore, I make a decree, That every people, nation, and language, which speak any thing amiss against the God of Shadrach, Meshach, and Abed-nego, shall be cut in pieces, and their houses shall be made a dunghill : because there is no other God that can deliver after this sort."~ SOG: Belteshazzar, ~**See: KJV- Book: Daniel -chap 6 v 25** Then king Darius wrote unto all people, nations, and languages, that dwell in all the earth; "peace be multiplied unto you. V26 I make a decree, That in every dominion of my kingdom men tremble and fear before the God of Daniel : for He is the living God and stedfast for ever, and His kingdom that which shall not be destroyed, and His dominion shall be even unto the end. V27 He delivereth and rescueth and He worketh signs and wonders in heaven and in earth. Who had delivered Daniel from the power of the lions." Son-Adam of the Creator -God, Living-God, Almighty-God, -:son of the Most-High-God.

3 **:Sovereign means:** State-Country-Man-beneficiary by the Almighty-God, -:Covenantor: DOI-1776-AD

4 **:Settlor means:** one-born into the natal-duty for the as-king and surance of the Covenant: Ex. DOI-1776-AD

5 **:Grantor means:** one with the mature and sound-mind for the decisions-made for the Settlor-Beneficiary.

6 **:DOI-1776-AD means:** the USofA-1776-AD- DOI-1766-AD -People- Constitution of the United-States-of-America of-:1776-AD.

7 **:Ohioan-Grantor-Minister means:** one with the acceptance of the duty for the bringing-forth and making-sure of the claim of the Grantor-requests. **:Ohioan-Grantor-Minister-Duty**

:Authority: Ohioan-Grantor-Minister: DOI-1776-AD

~69 Authority: This -D-J:Hill-Ohioan-Grantor-Minister is stablished with this PE-2022-AD -PE-2016-AD ~PE-2022-AD~ -DOI-1776-AD -Covenant with the Claim-Number-#: RE 645 167 656 US by the authority of the

a) -Darrell-James: Hill-Ohioan -Settlor of the DOI-1776-AD; :the

b) -mature-Grantor-Minister for the PE-2022-AD -PE-2016-AD -DOI-1776-AD ~PE-2022-AD et al -Concession-1213-AD -Covenant~,

c) :Ohioan-Grantor-Minister: PE-2022-AD -EBA-1933-AD- Covenant -in-:Procuration for the sole-man and as the

d) Kinsman-Redeemer for the Ohioan, Yacob-/Ysrael and Holy-Church of the Almighty-God-Messiah-Yushuah-Covenantor: DOI-1776-AD with the law of the PE-2022-AD -EBA-1933-AD -Covenant by the law of the PE-2022-AD -Covenant.

:Witness: US-Corp-GSP-Trustee: DOI-1776-AD -EBA-1933-AD Lack of the Honor-Conviction:Witness: D-J:Hill-Ohioan-beneficiary, civilian, no-US-Corp-citizen, US-Corp-GSP-Trustee-Damage-made – For the now-time hardship of the US-Corp-GSP-Trustee-lack of the honor is with the US-Corp-Trustee -harm with the privation of the right: DOI-1776-AD with the **theft** and on-going-theft -damage-made upon this Ohioan-right-guarantee: DOI-1776-AD with the US-Corp-GSP-Trustee- per-formance in the no-conformity with the PE-2022-AD -EBA-1933-AD -Covenant by the law of the PE-2022-AD -Covenant.

Ohioan-Grantor-Minister-Duty- Ongoing :Authorization of the Darrell-James: Hill- Ohioan -Grantor-Minister: PE-2022-AD -Covenant -duties and Matters of the PE-2016-AD -Covenant- Claims -On-going – For the :PE-2016-AD -DOI-1776-AD -Grantor-Minister-Covenant- duties and Matters are with the continuation of the all of-:Them-here-to-now and after as the :Darrell-James: Hill-Ohioan-beneficiary-Grantor-Minister:PE-2022-AD -PE-2016-AD -DOI-1776-AD ~PE-2022-AD~-DOI-1776-AD -Covenant with the law of the PE-2022-AD -DOI-1776-AD -Covenant by the law of the PE-2022-AD -

2017-October-03 ~ Affidavit: Proof of Claims; ...**a)** Notice: Proof of Mailing or resetting of Presumption; by man, Darrell- James: Hill, and, wife, Beverly-Jean: Romero- Hill; and: **b)** Notice: Proof OF Claim, Re: In The Hill Court ... I: man: Darrell -James: Hill... v. Loretta lynch; woman; ... - Claimant Case No: CMN 7009 1410 0000 7868 5703: ...; pp 693.

10 **:Concession-1213-AD means:** Concession of 1213 AD -:Trust-Protection for the Yacob-/Ysrael and Holy-Church of the Messiah-Yushuah

11 **:PE-2022-AD means: :Political -E-lection State-Country-Man-Beneficiary-Sovereign -Settlor-Grantor-Minister with the on-going-duties** – For this claim of the Politic-al -E-lection ~PE~-2022-AD- PE-2016-AD -DOI-1776-AD et al, et seq -EBA-1933-AD -Covenant is with this certainty-claim of the PE-2022-AD -PE-2016-AD -Ohioan- Minister- Status and Standing -here-to-now and after by this Darrell-James: Hill-Ohio-©-1958-AD- State-Country-Man-Beneficiary-Sovereign -Settlor-Grantor-Minister of the PE-2022-**AD -PE-2016-AD** -DOI-1776-AD ~PE-2022-AD~-Covenant, and :Ohioan-Minister-Procurator of the now-time- PE-2022-AD -EBA-1933-AD -Covenant -now-time in the procuration -:2021-AD.
:Darrell-James: Hill-Ohi7oan-beneficary-Sovereign of the Almighty-God, -:settlor-Grantor-minister-Procurator: PE-2022-AD -EBA-1933-AD -Covenant -in -:Procuration – :This **-PE-2022-AD -Claim with the demand** is with the corroboration, joiner, unity and specification in the man-time of the PE-2016-AD -Covenant-now-time -:AFFIDAVIT: Superior Constructive Notice and Demand: Permanent Non-Commercial Presumption with the law of the PE-2016-AD et al, -:EBA-1933-AD -Covenant by the law of the PE-2022-AD -Covenant- **in-:procuration.**

12 **:Covenant means:** sealed-custody- chain-of-command -contract

13 **:Concession-1213-AD -Covenant, et seq means:** all-manner of the honor of the Covenant- oath and duty. ~:Ex :DOI-1776-AD -EBA-1933-AD -Covenant

14 **:EBA-1933-AD- Covenant means:** DEAD- 2003-AD- **Emergency Banking Act of 1933 AD**, -Legislature- Self- In-denture- Surety- Held in -:Trust for the private- US-Corp-GSP- 1933-AD-Seventy-year-bankruptcy.

15 **:Sole means:** one, :one-soul-Journeyer

16 **:Kinsman-Redeemer ~KR~means:** elder-family-member with the authority and duty for the as-king and surance of the co-member -right: DOI-1776-AD et al -Concession-1213-AD, et seq -:EBA-1933-AD.
:This -D-J: Hill-Ohioan- Kinsman-Redeemer for the Ohioan, Yacob-/Ysrael and Holy-Church of the Messiah-Yushuah is with the complete-overstanding of the US-Corp-GSP -DOI-1776-AD -EBA-1933-AD -Trustee et al- POTUS, et seq -Trustees and Licensees for the healing of the US-Corp-GSP-Trustee- breach of the honor of the oath and duty with the ending of the EBA-1933-AD -now -2003-AD-DEAD-Trust and with the giving-back of the USofA-1933-AD- People- Property:Surety-Principle and Monies and lands for this Ohioan-:sole and as the Kinsman-Redeemer for the Ohioan, Yacob-/Ysrael and Holy-Church of the Messiah-Yushuah with the law of the PE-2022-AD -PE-2016-AD -DOI-1776-AD ~:PE-2022-AD~ -Covenant by the law of the PE-2022-AD -Covenant in -:Procuration.
:Procuration -duty: Kinsman-Redeemer :Ohioan-Sovereign-Duty: Darrell-James: Hill- Ohioan-Minister-Procurator: PE-2022-AD -EBA-1933-AD -Covenant – :i- man- Darrell-James: Hill- Ohioan am with the complete-sovereign- duty and with the PE-2016-AD -DOI-1776-AD ~PE-2022-AD~-EBA-1933-AD -Covenant -claim with the as-king, surance and over-standing of the US-Corp- DOI-1776-AD -Constitution- GSP- Trustee et al -POTUS-et al as the Trustee-Acting-Officers ~AO~ for the USofA-1776-AD -DOI-1776-AD **-GFTUSA-1776-AD, -:GFTUSA-1787-AD** and **GOTUS-1863-AD** -Covenant with the law of the PE-2022-AD -PE-2016-AD ~PE-2022-AD~-EBA-1933-AD -Covenant -in -:Procuration by the law of this PE-2022-AD -PE-2016-AD -DOI-1776-AD et al -Concession-1213-AD ~PE-2022-AD~, et seq -EBA-1933-AD -Covenant in the procuration with the complete -over-standing in the matter(s) -:sole and as the Kinsman-Redeemer for the Ohioans, Yacob-/Ysrael and Holy-Church of the Messiah-Yushuah -:Covenantor: DOI-1776-AD.
:This -D-J: Hill-Ohioan for the sole and as the Kinsman-Redeemer is with the duty for the now-time -benefit-made upon the Ohioan, Yacob-/Ysrael and Holy-Church of the Messiah-Yushuah -Covenantor: DOI-1776-AD et al- Concesison-1213 -Covenant-Constitution.

17 **:Yacob means:** son of -:Isaac, -son of -:Abraham. See: KJV- Book: Matthew -Chap 1.

18 **:Ysrael means:** Ibid 17. Spirit-man-Yacob-name-given for the spirit-man-nation-foundation of -:God's-Chosen-people. See: KJV- Book: Genesis Chap 32 v 28 : 28 And he said, Thy name shall be called no more Jacob, but Israel: for as a prince hast thou power with God and with men, and hast prevailed.

19 **:Holy-Church means:** the -:body of the believer-disciples of the Yushuah the -:Messiah and ONLY-begotten-Son of the Most-High-God, the -:Ancient -of -:Days.

20 **:In the Hill-Court: DOI-1776-AD means:** with: **a) Rules in the Hill-Court with the Ohioan-Sovereign- as-king unto the Trustees with the daily-business-duty: DOI-1776-AD -Covenant-**

311

the any-concern to these presumptions of the US-Corp-GSP-Trustee: PE-2022-AD -EBA-1933-AD -Covenant -oath and duty to the as-king and surance of the State-Country-Man-Sovereign-Beneficiary-Settlor- benefit with the law of the PE-2022-AD -DOI-1776-AD et al -Covenant by the law of the PE-2022-AD -Covenant with the setting and placement of these rules into the public-record.

22 **Setting of the Hill- Court of Record: DOI-1776-AD means:** i- man- Darrell-James: Hill-Ohioan-Minister-Procurator: PE-2022-AD -EBA-1933-AD -Covenant- in-:procuration is-now with the concern:
~1 **:pre-sumption of the public-record, that: a)** :the -rebut and rejection that the matters-at-hand are with the private- BAR-guild -business -matter-jurisdiction; and: **b)** For the Now-to-fore and after :this -**presumption of-the-public-record**-set that the Hill-Court-matters are private-business-matters with the public-record-number ~:claim-number~ on the page -one of the matter- being-recorded into the public-domain-record with the law of the PE-2022-AD -DOI-1776-AD et al -Covenant by the law of the PE-2022-AD -Covenant;
~2 **:presumption-of-the-public-service, that: a)** :the -rebut and rejection that the matter-at-hand is ministered as a public-service by the public-servants; and: **b)** For the Now-to-fore and after :this -**presumption of-the-public-service**-set that the any-public-servant-person-participating in this private-business-matter is-deemed in the public-service as the public- servant with the law of the PE-2022-AD -DOI-1776-AD et al -Covenant by the law of the PE-2022-AD -Covenant;
~3 **:presumption-of-the-public-oath, that: a)** :the -rebut and rejection that the public-servant -service-oath is pre-assumed-to-be-superseded by a some-other-oath; and **b)** For the Now-to-fore and after :this -**presumption of the public-oath**-set that the every-public-servant- acting on the behalf of this matter is with the requirement of the stating upon the record in the open-court of the all-public and private -sworn-oaths -superseding of the :public-servant -service-oath of the DOI-1776-AD with the law of the PE-2022-AD -DOI-1776-AD et al -Covenant by the law of the PE-2022-AD -Covenant;
~4 **:presumption of the immunity, that: a)** :the -rebut and rejection that the public- official- wrong-doings are with the immunity from the man-personal-accountability; and **b)** For the Now-to-fore and after :this-**presumption-of-the-immunity**-set that the any-person-acting on the behalf of and/or as the agent for the any-nameless, faceless- corporation is with their joiner as the whole-person-liable-man-accountability with the law of the PE-2022-AD -DOI-1776-AD et al -Covenant by the law of the PE-2022-AD -Covenant;
~5 **:presumption of the summons, that a)** :the -rebut and rejection that the custom that the any-person-visitor or attendee to the court-meeting is with-under the default- pre- assumption of the knowing, volition and intention of an acceptance of a position under-standing of the court-jurisdiction; and **b)** For the Now-to-fore and after :this -**presumption-of-the-summons is :**set that this now, past and future -occasion for this customary-presumption with the default-jurisdiction, position and guilt of this forbidden-default-summation with the law of the PE-2022-AD -DOI-1776-AD et al -Covenant by the law of the PE-2022-AD -Covenant;
~6 **:presumption of the custody, that a)** :the rebut and rejection that the any-summons or warrant for a man-person is with a same-authority for the treatment of the man-person as a thing for the prisonment or holding of -:them in the custody by the custodian or guardian; and **b)** For the Now-to-fore and after :this -**presumption-of-the-custody is :**set that a man-person must not to-be-held in the custody as a property of the Roman- court or lawless-held in any way in the now, past or future with the law of the PE-2022-AD -EBA-1933-AD -Covenant by the law of the PE-2022-AD -Covenant:
~7 **:presumption of the court of the guardians, that a)** :the -rebut and rejection that the visitor to the meeting is with a default as a resident, ward, pauper or lunatic with the under-standing to the rules of the any-court; and **b)** For the Now-to-fore and after :this **-presumption-of-court- of-the-guardians** is :set that the Ohioan-Darrell-James :Hill- Grantor-Minister-Procurator is as the general-guardian and minister of the matters of the trust with the law of the PE-2022-AD -EBA-1933-AD -Covenant by the law of the PE-2022-AD -Covenant;
~8 **:presumption of the court of the trustees, that a)** :the -rebut and rejection that the visitor to the Roman-Court upon the visitation: claims upon an office of a trustee, public servant, or GSP-Trustee; and: **b)** For the Now-to-fore and after :this -**presumption-of-the-court-of-trustees** is :set that the reason of the visitor -invitation and meeting is for the making-clear of the matter onto the record with the law of the PE-2022-AD -EBA-1933-AD -Covenant by the law of the PE-2022-AD -Covenant;
~9 **:presumption of the government, that a)** for the acting in the two roles (1) as the executor and (2) beneficiary is with the rebut and rejection that the judge or magistrate of the court-performance with the role as the executor with the prosecutor-performance in the role as the State-Country-Man-beneficiary is :set; and **b)** that the :i- man-Ohioan- Darrell-James: Hill-Grantor-Minister am the :general-executor, general-guardian, beneficiary and executor in the all of the matters-at-hand and pertaining-to the legal-person -subrogation-entitled- DARRELL JAMES HILL, etc.- derivatives, as well as to the flesh and blood-living-soul- journeyer- Ohioan-beneficiary -Darrell-James: Hill- Minister-Procurator: PE-2022-AD- EBA-1933-AD -Covenant with the law of the PE-2022-AD -EBA-1933-AD -

~11 **:presumption of the incompetence, that a)** :the rebut and rejection that the visitors to the court are with the ignorance of the common-law or with the competence of the statutory-law for the proper-presentation and/or argument, and :there-fore-is where the :judge or magistrate as the :executor is with the right in the use of the arrest, detention, fine, or force of the psychiatric-evaluation; and: **b)** For the Now-to-fore and after is :the- **presumption-of-the-incompetence**-set; that, :i- man-Darrell-James: Hill- Ohioan-Grantor-Minister: PE-2022-AD -Covenant am with the knowing of the position and performance of the executor and beneficiary; that the i- man-Ohioan am with the rebuke and objection to the any contrary- pre-as-summation or privilege-permitting of the unlawful-deeming of the incompetence upon the any-Ohioan with the law of the PE-2022-AD -EBA-1933-AD -Covenant by the law of the PE-2022-AD -Covenant;

~12 **:presumption of the guilt, that a)** :the rebut and rejection that :i- man-Ohioan am presumed with the guilt and hold until a bond- guarantee; and: **b)** For the Now-to-fore and after is :the -**presumption-of-the-guilt-set**; that, within the no-circumstance is the any-Ohioan a) presumed guilty, b) detained, or C) financial -transactions current in the favor of the court.

For the breach of this covenant is with the payment for the privation of the right:DOI-1776-AD -damage with the procuration for the surance of the damage-fee-schedule: one-ounce, -:U.S.-gold- 0.9999, :in- specie- money-coin per the minute upon the beginning and until the matter is fully resolved.

23 **:Person means:** per ~before-now~ -son ~:son-of-:God~, :soul-Journeyer

24 **:Procurator means:** :The -Ohioan-Minister-Procurator of the PE-2022-AD -EBA-1933-AD -Covenant is with the complete-authority in the Acting-Officer -Performance-Duty as the office-holder-would-do if the office-holder-could-so-do for the healing of the US-Corp-GSP-Trustee -violation and breach -damages is with the giving-back of the pro-perty-now-time-due to the Ohioan-Beneficiary in the concordance with the law of the PE-2022-AD -EBA-1933-AD -Covenant by the law of the PE-2022-AD -Covenant for the i- man--sole and as the Kinsman-Redeemer for the Ohioan, Yacob-/Ysrael and Holy-Church.

25 **:EBA-1933-AD means:** Emergency-Banking-Act of -:1933 end: 2003 -AD -surety-Covenant

26 **:Procurator -:PE-2022-AD -EBA-1933-AD -Covenant :year 2021-AD means:**
:PE-2022-AD -PE-2016-AD -DOI-1776-AD et al -Concession-1213-AD ~PE-2022-AD~-Covenant, et seq ~ EBA-1933-AD- Trustees and Trustee-Licensee over-standing is with the continuation in the Complete-Procuration: PE-2016-AD- EBA-1933-AD -Covenant with the law of the PE-2022-AD -EBA-1933-AD -Covenant by the law of the PE-2022-AD -Covenant. ~ :All -PE-2016-AD -EBA-1933-AD -Covenant-matters with the status of the lack of the completion are with the continuation into this PE-2022-AD -PE-2016-AD -EBA-1933-AD -Claim- Covenant upon this Ohioan-autographing of this notice with the law of the PE-2022-AD -PE-2016-AD -DOI-1776-AD et al -Concession-1213-AD ~PE-2022-AD~- Covenant, et seq -:GFTUSA-1776-AD -GFTUSA-1787-AD -GOTUSA-1863-AD, etc. .. -EBA-1933-AD -Covenant.

27 **:Ambassador means:** one of the government with the claim of that government

28 **:Trustee means:** one of the fidelity with the honor-fore of the giving of their oath for the position and duty.

29 **:Placement: Claim-2020-AD means:** notice-made of the claim -:year -2020 AD

30 **:Concession-1213-AD -:Year -2020-AD means:** this -D-J:Hill-Ohioan-Minister -Authorization and Placement of the duty as the Trustee of the Concession-1213-AD in the year- 2020-AD
:Ambassador-Trustee: Concession-1213-AD -:year -2020-AD
:This -D-J: Hill-Ohioan-Minister -SOG-Ambassador-Ohioan-Trustee: Concession-1213-AD -:year: 2020-AD is by the Authority and Placement of the Almighty-God-Messiah-Yushuah, -:Covenantor with the USofA-1776-AD -People: DOI-1776-AD.
:The -Claim-:2020-AD made upon the man-Pope et al- Britannic-Crown is with the volition for the clear-healing-benefit-made upon the Yacob-/Ysrael and Holy-Church of the Messiah-Yushuah.

31 **:In the Hill-Court: PE-2022-AD means: :PE-2022-AD -EBA-1933-AD -Covenant -in-:Procuration**
For the claims of the charge of the US-Corp-GSP: DOI-1776-AD -Trustee et al -breach of the PE-2022-AD -DOI-1776-AD -EBA-1933-AD -Covenant is with the Trustee-harms and damages- made and endured upon this Darrell-James: Hill-Ohioan with these **Bills of the Lading-Claims- RE 645 167 656 US-Claim-made** with-under the complete- Procuration with the law of the PE-2022-AD -PE-2016-AD -DOI-1776-AD et al -Concession-1213-AD, et seq -:EBA-1933-AD -Covenant by the Ohioan-Grantor-Minister-Procurator- Darrell-James: Hill -now-time: 2021-AD with the over-standing of the PE-2022-AD -PE-2016-AD -DOI-1776-AD et al -Concession-1213-AD, et seq -:EBA-1933-AD -Covenant -in -:procuration -2021-AD.

32 **:King-James-Version -Bible: Book -Proverbs: Chap 11 means: CHAPTER 11** - 1 A false balance is abomination to the LORD : but a just weight is his delight. 2 When pride cometh, then cometh shame: but with the lowly is wisdom. 3 The integrity of the upright shall guide them: but the perverseness of transgressors shall destroy them. 4 Riches profit not in the day of wrath: but

man of understanding holdeth his peace. 13 A talebearer revealeth secrets: but he that is of a faithful spirit concealeth the matter. 14 Where no counsel is, the people fall: but in the multitude of counsellors there is safety. 15 He that is surety for a stranger shall smart for it: and he that hateth suretyship is sure. 16 A gracious woman retaineth honour: and strong men retain riches. 17 The merciful man doeth good to his own soul: but he that is cruel troubleth his own flesh. 18 The wicked worketh a deceitful work: but to him that soweth righteousness shall be a sure reward. 19 As righteousness tendeth to life: so he that pursueth evil pursueth it to his own death. 20 They that are of a froward heart are abomination to the LORD : but such as are upright in their way are his delight. 21 Though hand join in hand, the wicked shall not be unpunished: but the seed of the righteous shall be delivered. 22 As a jewel of gold in a swine's snout, so is a fair woman which is without discretion. 23 The desire of the righteous is only good: but the expectation of the wicked is wrath. 24 There is that scattereth, and yet increaseth; and there is that withholdeth more than is meet, but it tendeth to poverty. 25 The liberal soul shall be made fat: and he that watereth shall be watered also himself. 26 He that withholdeth corn, the people shall curse him: but blessing shall be upon the head of him that selleth it. 27 He that diligently seeketh good procureth favour: but he that seeketh mischief, it shall come unto him. **28 He that trusteth in his riches shall fall: but the righteous shall flourish as a branch. 29 He that troubleth his own house shall inherit the wind: and the fool shall be servant to the wise of heart. 30 The fruit of the righteous is a tree of life; and he that winneth souls is wise. 31 Behold, the righteous shall be recompensed in the earth: much more the wicked and the sinner.**

33 **:King-James-Version -Bible: Book -Proverbs: Chap 19 means: CHAPTER 19 –** 1 Better is the poor that walketh in his integrity, than he that is perverse in his lips, and is a fool. 2 Also, that the soul be without knowledge, it is not good; and he that hasteth with his feet sinneth. 3 The foolishness of man perverteth his way: and his heart fretteth against the LORD . 4 Wealth maketh many friends; but the poor is separated from his neighbour. 5 A false witness shall not be unpunished, and he that speaketh lies shall not escape. 6 Many will intreat the favour of the prince: and every man is a friend to him that giveth gifts. 7 All the brethren of the poor do hate him: how much more do his friends go far from him? he pursueth them with words, yet they are wanting to him. 8 He that getteth wisdom loveth his own soul: he that keepeth understanding shall find good. 9 A false witness shall not be unpunished, and he that speaketh lies shall perish. 10 Delight is not seemly for a fool; much less for a servant to have rule over princes. 11 The discretion of a man deferreth his anger; and it is his glory to pass over a transgression. 12 The king's wrath is as the roaring of a lion; but his favour is as dew upon the grass. 13 A foolish son is the calamity of his father: and the contentions of a wife are a continual dropping. 14 House and riches are the inheritance of fathers: and a prudent wife is from the LORD . 15 Slothfulness casteth into a deep sleep; and an idle soul shall suffer hunger. 16 He that keepeth the commandment keepeth his own soul; but he that despiseth his ways shall die. 17 He that hath pity upon the poor lendeth unto the LORD ; and that which he hath given will he pay him again. 18 Chasten thy son while there is hope, and let not thy soul spare for his crying. 19 A man of great wrath shall suffer punishment: for if thou deliver him, yet thou must do it again. 20 Hear counsel, and receive instruction, that thou mayest be wise in thy latter end. 21 There are many devices in a man's heart; nevertheless the counsel of the LORD , that shall stand. 22 The desire of a man is his kindness: and a poor man is better than a liar. 23 The fear of the LORD tendeth to life: and he that hath it shall abide satisfied; he shall not be visited with evil. 24 A slothful man hideth his hand in his bosom, and will not so much as bring it to his mouth again. 25 Smite a scorner, and the simple will beware: and reprove one that hath understanding, and he will understand knowledge. 26 He that wasteth his father, and chaseth away his mother, is a son that causeth shame, and bringeth reproach. 27 Cease, my son, to hear the instruction that causeth to err from the words of knowledge. 28 An ungodly witness scorneth judgment: and the mouth of the wicked devoureth iniquity. 29 Judgments are prepared for scorners, and stripes for the back of fools.

34 **:Politic- E-lection means: Politic** -as with the joiner with the Government , **E-** out **-lection** -gatthering or chosing-Condition
:Political -E-lection State-Country-Man-Beneficiary-Sovereign -Settlor-Grantor-Minister with the on-going-duties – For this claim of the Politic-al -E-lection ~PE~-2022-AD- PE-2016-AD -DOI-1776-AD et al, et seq -EBA-1933-AD -Covenant is with this certainty-claim of the PE-2022-AD -PE-2016-AD -Ohioan- Minister- Status and Standing -here-to-now and after by this Darrell-James: Hill-Ohio-©-1958-AD- State-Country-Man-Beneficiary-Sovereign -Settlor-Grantor-Minister of the PE-2022-AD -PE-2016-AD -DOI-1776-AD ~PE-2022-AD~-Covenant, and :Ohioan-Minister-Procurator of the now-time- PE-2022-AD -EBA-1933-AD -Covenant -now-time in the procuration -:2021-AD; and:

35 **:Arizona-State-Country-Gila-County-Recorder means:** location for the recordation of the any-claim for the release of the claim-liability into the public- knowledge. Globe Main Office 1400 E. Ash St., Globe, Arizona 85501; 928-402-8740; https://www.gilacountyaz.gov/government/recorder/

40 **:2017-002378 means: 2017-October-03 ~** Affidavit: Proof of Claims; ...**a)** Notice: Proof of Mailing or resetting of Presumption; by man, Darrell- James: Hill, and, wife, Beverly-Jean: Romero- Hill; and: **b)** Notice: Proof OF Claim, Re: In The Hill Court ... I: man: Darrell -James: Hill... v. Loretta lynch; woman; .... -Claimant Case No: CMN 7009 1410 0000 7868 5703: ...; pp 693.

41 **:2017-006522 means: 2017-July-07 ~** Affidavit: Proof of Claim: Declaration In Claim Aainst Criminal Wrong-Doings By State Party Agents of he United States' -Department of Justice, DOJ, And Of The 9th Circuit Court Administration; pp 54.

42 **:2018-005176 means: 2018-May-14 ~** Affidavit: Statement of Claim: I. For the llawful need: ...a: RMN RE 322 399 177 US Affidavit: Jurat: Curative Registration fo the Live Life: Beverly-Jean: Romero-Hill :grantee: Cestui Que Vie- Estate Trust Named...and: b: RMN RE 322 399 163 US Affidavit: Jurat: Curative Registration fo the Live Life: Darell-James: Hill :grantee: Cestui Que Vie- Estate Trust Named ... c:.. . II. For the lawful need...d: ...e: ...Sheriff, Summit County, Ohio; pp 21.

43 **:2019-009291 means: 2019-August-30 ~** Affidavit: Proof of Claims -August 2019 ... Order of the Events and Documents; pp 851.

44 **:2019-011722 means: 2019-October-29 ~** Affidavit: Proof of Claim – October 2019 .... [bill of the lading, -sent and received; pp. 222.

45 **:2021-016195 means: 2021-December-02 ~** :notice: Procurator -Proof-of-notice- 7009 1410 0000 7868 5802 – :Executor: PE-2016-AD -Nonconsent to :DOI-1776-AD- deprivatin of :unalienablerights upon the man- Ohioan and New-Mexican by the Executor-Procurator

46 **:CSSCPSG -English -Language means: Language of the Correct-Sentence-Sense-Jurisdiction-Communication-Statements with the use of the Correct-Parse-Syntax-Grammar- of 1998 AD ≈ Correct -Sentence-Sence-Complete-Parse-Syntax-Grammar ~CSSCPSG-1998-AD: Wit:** :i- man* -believe that -:no-verifiable-claim-is that the US-Corp-GSP-Trustee- lacks :the- knowledge and performance -requirements of the DOI-1776-AD -Consitution -Covenant -EBA-1933-AD -Covenant -Duty under the Oath for the lawful-CSSCPSG-1988-AD -communication-fact-language-structure-standard for the clear-correctness in the communications in the all-venues- here to the **now to the after-time, and: i- man- believe-that there-is: no-righteous-fact to the contrary.

:The -*Man-time -CSSCPSG, :The -Man-time is with the greater -:is-state -description of the being as a complete-soul-journeyer within the all-of-time with the seamless-capacity for the change of the past, now and future by the spirit since the soul-commencement: state of the immortal- spirit-soul from the earlier-development at the beginning ~before quantum is~ where the past +now +future minus man-time = 0-life-time, :where the past x future / now-time = now, :where the past x now/ now-time = future; and: where: now x future/ now-time = past.

:The -Now-to the after-time -CSSCPSG,** :The -Now-to the after-time within the CSSCPSG-now-time-construct is with the lack of the Joining-considerations of the man-time-construct: past, now and future duty of the mankind; where the man-time is as the whole of a movie and now-time is with the likening of a one-single-frame of a man-time -movie-clip.

47 **:Politic- E-lection means: Politic** -as with the joiner with the Government , **E-** out **-lection** -gathering or choosing-Condition

:Political -E-lection State-Country-Man-Beneficiary-Sovereign -Settlor-Grantor-Minister with the on-going-duties – For this claim of the Politic-al -E-lection ~PE~-2022-AD- PE-2016-AD -DOI-1776-AD et al, et seq -EBA-1933-AD -Covenant is with this certainty-claim of the PE-2022-AD -PE-2016-AD -Ohioan- Minister- Status and Standing -here-to-now and after by this Darrell-James: Hill-Ohio-©-1958-AD- State-Country-Man-Beneficiary-Sovereign -Settlor-Grantor-Minister of the PE-2022-**AD -PE-2016-AD** -DOI-1776-AD ~PE-2022-AD~-Covenant, and :Ohioan-Minister-Procurator of the now-time- PE-2022-AD -EBA-1933-AD -Covenant -now-time in the procuration -:2021-AD; and:

48 **:Live-Life-2022-AD** -Claim of this D-J:Hill-Ohioan – For The Live-Life-2022-AD -Claim of this D-J:Hill-Ohioan -mature-man of the mature-years and stable-mind -status and standing is with this Continuing-claim of the Live-Life-2016-AD -same- mature-man of the mature-years and stable-mind -status and standing with the law of the PE-2022-AD -DOI-1776-AD et al -Concession-1213-AD ~PE-2022-AD~, et seq -EBA-1933-AD -Covenant by the law of the PE-2022-AD -Covenant.

~ For this continuing-claim of the live-life is with this authorization-verification and covenant-delivery of this PE-2022-AD- PE-2016-AD -DOI-1776-AD et al -Concession-1213-AD ~PE-2022-AD~-Covenant with the law of the PE-2022-AD -EBA-1933-AD -Covenant by the law of the PE-2022-AD -Covenant.

49 **:Language is with the CSSCPSG means:** Ibid 46.

50 **:Breviations -List**

:AO ~Acting-Officer
:AG ~ Attorney-General
:CMN ~ Certified-Mail-Number
:COV-Trust- pro-perty ~Cestui Que Vie -Trust -Property
:CLT ~ Common-Law-Trustee

:HVT ~ High-value-target
:GFTUSA-1776-AD ~ :Government for the United States of America of 1776
:GFTUSA-1787-AD ~ Government for the United States of America of 1787
:GOTUSA-1863-AD ~ Government of the United States of America of 1863
:KR ~ Kinsman-Redeemer
:POI ~ Person-of-interest
:PE-2016-AD ~ Political-E-lection of 2016
:PE-2022-AD ~ Political-E-lection of 2022
:POTUS ~ President of the UNITED STATES
:PFTUSA-1787-AD ~ President for the United States of America of 1787
:POTUSA-1863-AD ~ President of the United States of America of 1863
:RM, :RMN ~ Registered-Mail, Registered-Mail-Number
:SOG ~ Son of-:God
:US-Corp-GSP ~ UNITED STATES Corporation -Government Services Provider
:USofA-1776-AD ~ United States of America of 1776
:VIP ~ Very-important-Person

51 **:US-Corp means: Trustee-Per-formance in the no-conformity with the Covenant** – XThe -conspicuous-mitigation-covenants-made, delivered, recordation into the public-record and posted on the Open-Access- International: Social-Mediums: Twitter and CraigsList for the healing of the Trustee--US-Corp-GSP-Trustee et al.- per-formance -failure is with the continuing-US-Corp-GSP-Trustee -failure with the performance in the no-conformity with the principles and requirements of the PE-2022-AD -DOI-1776-AD -Constitution -EBA-1933-AD -Covenant by the law of the PE-2022-AD -Covenant.
:no-US-Corp-GSP-Trustee- Joiner for the Healing of the Trustee- Damages-made – :The -conspicuous-mitigation-covenants-made, delivered, recordation into the public-record and posted on the Open-Access- International: Social-Mediums: Twitter and CraigsList For these matters at the start of the PE-2016-AD and ongoing-now-PE-2022-AD -etc -ongoing is with the Darrell-James: Hill-Ohioan-Minister-Procurator: PE-2022-AD -EBA-1933-AD -Covenant in the Procuration for the healing of the damage with the law of the PE-2022-AD -EBA-1933-AD -Covenant in the Procuration by the law of the PE-2022-AD for the i- man -sole and as the KR for the Ohioan, Yacob-/Ysrael and Holy-Church.

52 **:lack of the Honor means:** Lack of the US-Corp-Trustee -oath-honor: DOI-1776-AD -Constitution-Covenant: – For the oath-takers failure of the US-Corp-GSP et al -Trustee of the DOI-1776-AD -EBA-1933-AD -Covenant -duty is with the lack of the US-Corp-Trustee -oath-honor: DOI-1776-AD -Constitution-Covenant with the harms-made upon this Ohioan-beneficiary with the law of the PE-2022-AD -EBA-1933-AD -Covenant by the law of the PE-2022-AD.
:Ohioan-Procuration for the Lack of the US-Corp-GSP-Trustee -Honor
:Ohioan-Beneficiary-Grantor -Darrell-James: Hill -Minister-Procurator: of the PE-2022-AD -EBA-1933-AD -Covenant-Procuration

For the lack of the US-Corp-Trustee-honor of the PE-2022-AD -EBA-1933-AD -Covenant -Oath and Duty is with the Ohioan-Grantor-Minister-Procuration-duty of the PE-2022-AD -EBA-1933-AD -Covenant-due-now for the sure-benefit-made upon this Ohioan- DOI-1776-AD – EBA-1933-AD -Covenant- beneficiary-Settlor-Grantor-Minister-Procurator of the PE-2022-AD -EBA-1933-AD -Covenant with the DOI-1776-AD -common-law of the persons with the life, liberty, property, money, justice and freedom -un-a-lien-able -guarantee with the law of the PE-2022-AD -EBA-1933-AD-Covenant by the law of the PE-2022-AD -Covenant.
:Honor: Lack of the honor – :The -Open-lack of the Trustee-honor is with the damage-made upon this Ohioan-victim – For the US-Corp-GSP-Trustee- lack of the healing- per-formance-made upon the Trustee-damage and: with the Trustee- lack of the any-concern or :joiner for the healing of the Trustee-Damage with the open-display of the lack of the honor: duty of the Covenant-Commitment is with this Ohioan-Grantor-Minister: PE-2016-AD -EBA-1933-AD -Covenant-Claim-duty-made for this notice with the cancellation and closure of the US-Corp-GSP-Trustee: PE-2022-AD -DOI-1776-AD-GFTUSA-1863-AD -Covenant, and: Trustee: PE-2022-AD -EBA-1933-AD -Covenant, -:Both for the lack of honor: PE-2022-AD -DOI-1776-AD -EBA-1933-AD -Covenant with the law of the PE-2022-AD -EBA-1933-AD -Covenant by the law of the PE-2022-AD -Covenant.
:Oaths: Trustee :Covenant -Office of the authority of the truth in the honor – :The -US-Corp-GSP-Trustee: PE-2022-AD -EBA-1933-AD -Covenant -Office with the authority of the righteous-truth is with the per-formance in the good-faith-conformity with the Covenant of the oath with the law of the PE-2022-AD -EBA-1933-AD -Covenant by the law of the PE-2022-AD -Covenant.
:Oaths: Trustee :Covenant -Office of the authority with the lack of the honor – :The -US-Corp-GSP: PE-2016-AD -DOI-1776-AD -Covenant, -:Trustee: PE-2016-AD -EBA-1933-AD -Covenant- in the breach of the oath, honor and duty is with the verified-claim with the law of the PE-2022-AD -EBA-

Unofficial Copy

:Honor: honor – :US-Corp-GSP -Trustee- oath -performance-conformity is with the DOI-1776-AD- Covenant-Conformity. – For the determination of the US-Corp-GSP -Trustee- oath -performance-conformity with the DOI-1776-AD- Covenant and: Trustee of the EBA-1933-AD-dry-Legislature ~:Self-In-denture~ -Covenant -:oath-per-formance-conformity with the DOI-1776-AD -righteous-conformity with the righteous-honor and duty -Covenant is with the office-oath-taker -good-behaviour with the righteous-honor and duty -per-formance in the Offices of the US-Corp-GSP-Trustee: PE-2022-AD -EBA-1933-AD -Covenant for the United-States-of-America of 1776 AD ~USofA-1776-AD -People -DOI-1776-AD -Constitution -Covenant with the law of the PE-2022-AD -PE-2016-AD -DOI-1776-AD ~PE-2022-AD~-EBA-1933-AD -Covenant in the Procuration by the law of the PE-2022-AD.

US-Corp-GSP- Trustee ~Loyalty-Oath-taker for the Office-Taken is with the Trustee in the service of this Ohioan -Covenant- Beneficiary-Minister-Procurator: PE-2022-AD -EBA-1933-AD – For the US-Corp-GSP- Trustee -PE-2022-AD -EBA-1933-AD- Covenant -Loyalty-oath-Taker -officer-position is with and through the oath-taker-claim of their fidelity on their honor with their fidelity-guaranteed-good-faith-service, and: with the understanding of their sure-penalty of their sure-loss for their bad -faith, deceit, failure of the duty, or: treason with the law of the PE-2022-AD -EBA-1933-AD -Covenant by the law of the PE-2022-AD -Covenant.

53 **:Over-standing means:** US-Corp-GSP-Trustee: DOI-1776-AD -EBA-1933-AD -Oath: POTUS et seq-2022-AD: ~57 For the US-Corp-GSP-Trustee-duty of the PE-2022-AD -EBA-1933-AD -Covenant is with the understanding of the PE-2022-AD -EBA-1933-AD -Ohioan-Minister-Procurator -Darrell-James: Hill for the as-king and surance of the complete-benefit-made upon this Ohioan-beneficiary-Settlor -Grantor-Minister of the PE-2022-AD -DOI-1776-AD -Covenant with the law of the PE-2022-AD -EBA-1933-AD -Covenant by the law of the PE-2022-AD -Covenant.

54 **:ComCIC: USofA-Military means: 1~ Authority:** PFTUSA-1787-AD -AO -2021-AD -Commander-of the Lawful: DOI-1776-AD -Actions of the USofA-1776-AD -DOI-1776-AD -Military, and with-in the view of the Lieber-Code-1863-AD is with the use-now-time-authorized for the critical-breach of the US-Corp-GSP-Trustee: PE-2022-AD -DOI-1776-AD -Covenant for the US-Corp-GSP-Trustee -consent to the conviction for the lack of the honor: PE-2022-AD -DOI-1776-AD -Covenant for the i-man -sole and as the Kinsman-Redeemer for the Ohioan, Yacob-/Ysrael and Holy-Church of the Messiah-Yushuah -Covenantor: DOI-1776-AD with this Ohioan-Settlor: DOI-1776-AD with the law of the PE-2022-AD -EBA-1933-AD -Covenant by the law of the PE-2022-AD -Covenant.

2~ Authority: POTUSA-1863-AD -AO -2021-AD -Commander-of the Lawful: DOI-1776-AD -Actions of the USofA-1776-AD -DOI-1776-AD -Military, and with-in the view of the Lieber-Code-1863-AD is with the use-now-time-authorized for the critical-breach of the US-Corp-GSP-Trustee: PE-2022-AD -DOI-1776-AD -Covenant for the US-Corp-GSP-Trustee -consent to the conviction for the lack of the honor: PE-2022-AD -DOI-1776-AD -Covenant for the i-man -sole and as the Kinsman-Redeemer for the Ohioan, Yacob-/Ysrael and Holy-Church of the Messiah-Yushuah -Covenantor: DOI-1776-AD with this Ohioan-Settlor: DOI-1776-AD with the law of the PE-2022-AD -EBA-1933-AD -Covenant by the law of the PE-2022-AD -Covenant.

3~ Authorization: For the facts-now-known as a matter of this record is with the US-Corp-GSP-Trustee: PE-2022-AD -EBA-1933-AD -Covenant -per-formance in the no-conformity with the Covenant-Claim with the consent to the conviction for the lack of the honor: PE-2022-AD -EBA-1933-AD -Covenant with the law of the PE-2022-AD -EBA-1933-AD -Covenant by the law of the PE-2022-AD -Covenant- in -:Procuration.

4~ Authority: For the Complete-Procuration: PE-2022-AD -EBA-1933-AD- Covenant- in -:Procuration is with this SOG-Sovereign-Darrell-James: Hill-Ohio-©-1958-AD -Settlor-Grantor-Minister: PE-2022-AD -EBA-1933-AD with the pointment as the Ohioan-Minister-Procurator: PE-2022-AD -EBA-1933-AD -Covenant -in -:procuration with the complete -over-standing of the US-Corp-GSP-Trustee: DOI-1776-AD et al -Concession-1213-AD -Covenant -, et seq -:EBA-1933-AD- Trustees and Trustee-Licensees-ALL with the law of the PE-2022-AD -EBA-1933-AD -Covenant by the law of the PE-2022-AD -Covenant -in -:Procuration -2021-AD.

5~ Damage: Privation: DOI-1776-AD with -:No-Authority; Privation-forced with the damage upon the USofA-1776-AD -People -Settlor and Settlor-Grantor: DOI-1776-AD -now-time with the harm of the US-Corp-GSP-Trustee-violent-taking with the: **I) :consent of the conviction for the lack of the honor:** PE-2022-AD -EBA-1933-AD -Covenant with the Privation of the State-Country-Man-Surety ~:US-Corp-GSP-Trustee: EBA-1933-AD -Legislature-Self- In-denture → 2003-AD where the number of the nineteen-years of the theft-now-time-is is with the continuing-direct-harm and damage-made and being-continuing-made upon this D-J:Hill-Ohio-State-Country-Man-Beneficiary for these: 2003-AD plus Nine-teen -years is with sum of the nineteen-complete-years: 2022-AD and now-after :time. ~, and:

II) :TREASON :Privation of the right: USofA-1776-AD -People: DOI-1776-AD -property of he Republic-Government are the acts of the war made upon the USofA-1776-AD -People: right: DOI

317

2022-AD -EBA-1933-AD -Covenant for the complete-EBA-1933-AD -surety-property-Claim-authentication, settlement and closure with the giving-back of the surety- and :USofA-1776-AD -DOI-1776-AD -republic-government-Property by the law of the PE-2022-AD-Covenant[.] means: **:The -now-time-Cancellation of the EBA-1933-AD** – :The -Cancellation of the EBA-1933-AD -Covenant-in-:procuration is with this Ohionan- Minister- Procurator: PE-2022-AD -EBA-1933-AD -Covenant -Complete-Authority and Duty as the **a)** PFTUSA-1787-AD -AO -:year: 2021-AD and **b)** POTUSA-1863-AD -AO -:year -2021-AD **c)** with the Authority-over-standing of the US-Corp-GSP-Trustee et al -POTUS et seq -EBA-1933-AD -Trustees and Trustee-Licensees for the **d)** giving-back of the all of the DOI-1776-AD -EBA-1933-AD -Covenant- surety, pro-perty and republican-form of the government-Property to the Ohioan, Yacob-/Ysrael and Holy-Church with the law of the PE-2022-AD -EBA-1933-AD -Covenant by the law of the PE-2022-AD -Covenant.

Giving-Back-All of the Property-Stole: US-Corp-GSP-Trustee -Theft -Lots :Healing for the Trustee-breach of the honor and duty: PE-2022-AD -EBA-1933-AD -Covenant – For the healing and wholeness-made upon this Ohioan-beneficiary is with the giving-back of the US-Corp-GSP-Trustee -Lots of the stole-property with the law of the PE-2022-AD -EBA-1933-AD -Covenant by the law of the PE-2022-AD -Covenant.

:Giving-Back the Government – :giving-back of the republican-form of the DOI-1776-AD -Government- :The -every-US-Corp-GSP -DOI-1776-AD -EBA-1933-AD -Trustee -POTUS et al -Trustee and Trustee-Licensees is with the beach of the duty for the failure of the giving-back of the republican-form of the DOI-1776-AD -Government with the unlawful: DOI-1776-AD -complete-creation with the stolen-benefit of the now-20-years! with the harm-made upon this Ohioan-beneficiary, -:sole and as the Kinsman-redeemer for the Ohioan, Yacob-/Ysrael and Holy-Church of the Messiah-Yushuah -:Covenantor: DOI-1776-AD with the law of the PE-2022-AD -PE-2016-AD -DOI-1776-AD ~:PE-2022-AD~ -Covenant by the law of the PE-2022-AD -Covenant in -:Procuration.

:Damage upon this Ohioan-Grantor-Minister: PE-2022-AD -EBA-1933-AD -Covenant is with :Theft: Giving-back the EBA-1933-AD- Surety- CQV-Trust -Claimsthe US-Corp-GSP-Trustee-Theft of the EBA-1933-AD- Ohioan-Surety-CQV-Trust- pro-perty – For the Trustee-Damage-made upon the Beneficiary with the Trustee-Direct-theft of the PE-2022-AD -EBA-1933-AD -CQV-Trust- pro-perty is with the 2003-AD -failure of the Trustee- duty for the surance of the complete-EBA-1933-AD -Authentication-Claim, settlement and closure of the DOI-1776-AD -EBA-1933-AD -Dead-Trust-2003-AD with the complete-giving-back of this Ohioan-pro-perty -stole with the privation-damage of the US-Corp-GSP-Trustee -theft-made upon this USofA-1776-AD -DOI-1776-AD -EBA-1933-AD -Covenant -People with the law of the PE-2022-AD -EBA-1933-AD -Covenant by the law of the PE-2022-AD -Covenant.

Unofficial Copy

Darrell-James: Hill-Ohioan: DOI-1776-AD
:Minister-Procurator: PE-2022-AD -EBA-1933-AD- Covenant -:year-2021-AD,
:Ohioan-Ambassador-Trustee :Concession-1213-AD -:year-2020-AD
PO Box 26, Mayer, Arizona-State 86333

In the Hill-Court: PE-2022-AD -Covenant

Arizona-State-Country
Pinal-County

:Claim-#: RE 645 167 656 US , :Superior-Construct-Notice and Demand: Permanent-Non-Commercial-Presumption pf the PE-2022-AD ~:PE-2022-AD -PE-2016-AD -DOI-1776-AD~PE-2022-AD~-Covenant ~:Politic-al -E-lection-2022-AD~

With the Concern of the facts-set-forth as the public-Claim at the Arizona-State-Country-Gila-County-Trustee: Recorder[1] with the recordations in the Document-##: 2005-022460[2], 2006-008777[3], 2007-007742[4], 2007-007743[5], 2017-002378[6], 2017-006522[7], 2018-005176[8], 2019-009291[9], 2019-011722[10], 2021-016195[11], 2022-011769 <pp. 2,782>[12]

---

1 **:Arizona-State-Country-Gila-County-Recorder means:** location for the recordation of the any-claim for the release of the claim-liability into the public- knowledge. Globe Main Office 1400 E. Ash St., Globe, Arizona 85501; 928-402-8740; https://www.gilacountyaz.gov/government/recorder/

2 **:2005-022460 means: 2005-December-07** ~ Caption Heading: Affidavit of Defense: USDC-Ariz.-Phx-Div: No. CV 050877-PHX-DGC: pp 1436.

3 **:2006-008777 means: 2006-May-22 ~** Notice: Filing of Request for Withdrawal of Application – Form SSA-521 and Setoff of Account No. [Back-out]; pp 5.

4 **:2007-007742 means: 2007-May-04; 02:17PM** ~ Caption Heading: ~~NOTICE~~ Jurat – Non-Statutory Abatement: Case No. RB 898 807 921 US; pp 30.

5 **:2007-007743 means: 2007-May-04; 02:17PM** ~ Caption Heading: ~~NOTICE~~ Jurat – Non-Statutory Abatement: Case No. RB 898 807 966 US; pp 30.

6 **:2017-002378 means: 2017-October-03 ~** Affidavit: Proof of Claims; ...**a)** Notice: Proof of Mailing or resetting of Presumption; by man, Darrell- James: Hill, and, wife, Beverly-Jean: Romero- Hill; and: **b)** Notice: Proof OF Claim, Re: In The Hill Court ... I: man: Darrell -James: Hill... v. Loretta lynch; woman; .... -Claimant Case No: CMN 7009 1410 0000 7868 5703: ...; pp 693.

7 **:2017-006522 means: 2017-July-07 ~** Affidavit: Proof of Claim: Declaration In Claim Aainst Criminal Wrong-Doings By State Party Agents of he United States' -Department of Justice, DOJ, And Of The 9th Circuit Court Administration; pp 54.

8 **:2018-005176 means: 2018-May-14 ~** Affidavit: Statement of Claim: I. For the lawful need: ...a: RMN RE 322 399 177 US Affidavit: Jurat: Curative Registration of the Live Life: Beverly-Jean: Romero- Hill :grantee: Cestui Que Vie- Estate Trust Named...and: b: RMN RE 322 399 163 US Affidavit: Jurat: Curative Registration of the Live Life: Darrell-James: Hill :grantee: Cestui Que Vie- Estate Trust Named ... c:.. . II. For the lawful need...d: ...e: ... Sheriff, Summit County, Ohio; pp 21.

9 **:2019-009291 means: 2019-August-30 ~** Affidavit: Proof of Claims -August 2019 ... Order of the Events and Documents; pp 851.

10 **:2019-011722 means: 2019-October-29 ~** Affidavit: Proof of Claim – October 2019 .... [bill of the lading, -sent and received; pp. 222.

11 **:2021-016195 means: 2021-December-02 ~** :notice: Procurator -Proof-of-notice- 7009 1410 0000 7868 5802 ~ :Executor: PE-2016-AD -Non-consent to :DOI-1776-AD- de-privation of :unalienable rights upon the man- Ohioan and New-Mexican by the Executor-Procurator

12 **:2022-011769 <pp. 2,782> means: 2022 September 22-day ~** :Claim-#: RF 645 167 639 US **-Claim of the Completion of the Record**. See: Appended-**:Facts-A: 2022-011769 <pp 2,782>, :pp 4 means:** Facts-A: 2022-011769 <pp 2,782>, :pp 4; I) :Cover-Sheet: Claim-#: RF 645 167 639 US -Claim of the Completion of the Record, :p 1; II) :Preview of Attachment – This document has too many pages to display ~:privation: DOI-1776-AD -rights for the

318-doc-B
1

See: Ap-pended-Facts:

Facts-A: 2022-011769 <pp 2,782>, :pp 4;
I) :Cover-Sheet: Claim-#: RF 645 167 639 US -Claim of the Completion of the Record, :p 1;
II) :Preview of Attachment – This document has too many pages to display –:privation: DOI-1776-AD -rights for the filing :2022-011769: 2022-September-26 -Facts, :pp 2;
III) :GCSO 2021 07/02 -Sheriff-Witness-Deputy :j: Gillespie concerning Recorder-Threat: privation: DOI-1776-AD -rights for the filing :2022-011769: 2022-September-26 -Facts, :p 1;

Facts-B: 2022-September-27-AD , -:Claim-#: RF 645 167 642 US, :pp 21;
I) :Autographer-Signor-Autographing-Statement with the Complete-honor of the DOI-1776-AD in the Hill-Court concerning this 2022-September-Claim -now-made upon the All -DOI-1776-AD -EBA-1933-AD -Trustees and Trustee-Licenses, :pp 7;
II) :USPO- Mail-Delivery-Information, :pp 14;
III) :http://www.Twitter.com/DarBenThu1 - Claim-#: RF 645 167 642 US -Twitter-Notice-Sending-Completion, :pp 24;

Facts-C: 2022-October-6 , -:Claim-#: RF 645 167 656 US , -:Politic- E-lection-2022-AD, :pp 31;
I) :Superior-Construct-Notice and Demand: Permanent -Non-Commercial-Presumption of the PE-2022-AD ~:PE-2022-AD -PE-2016-AD -DOI-1776-AD ~PE-20222-AD~-Covenant, :pp 24;
II) :PE-2022-AD -Verification of the USPO-Sending: RE 645 167 656 US, :p 1;
III) :USPO- Mail-Delivery-Information, :pp 6

:i affirm and verify that the above is :True and Correct to the best-ability, and: will-press-same onto the record in the open-court.

:in the complete-honor: DOI-1776-AD

:Day :October-13-2022-AD, :Darrell-James: Hill-Ohioan, DOI-1776-AD
:Darrell-James: Hill -Ohioan, **-:SOG** -:Settlor- Grantor-Minister-Procurator: PE-2016-AD- EBA-1933-AD -Covenant -:year -2021-AD, -:sole and :Kinsman-Redeemer;
:Ohioan-Minister-Ambassador-Trustee: Concession -1213-AD -:year -2020-AD

:Jurat –
:Affirmed and autographed before me on this day: 13-October-2022-AD.
:Type of -:Identification: Arizona-Driver-License

Tianarose Locke
Notary-Public

OFFICIAL SEAL
TIANAROSE LOCKE
NOTARY PUBLIC - ARIZONA
MARICOPA COUNTY
COMM # 586602
My Comm. Expires Aug 20, 2024

filing :2022-011769: 2022-September-26 -Facts, :pp 2; III) :GCSO 2021 07/02 -Sheriff-Witness-Deputy :j: Gillespie concerning Recorder-Threat: privation: DOI-1776-AD -rights for the filing :2022-011769: 2022-September-26 -Facts, :p 1.

318-doc-B
2

Unofficial Copy

See: Ap-pended-Facts:

Facts-A: 2022-011769 <pp 2,782>, :pp 4;
I) :Cover-Sheet: Claim-#: RF 645 167 639 US -Claim of the Completion of the Record, :p 1;
II) :Preview of Attachment – This document has too many pages to display ~:privation: DOI-1776-AD -rights for the filing :2022-011769: 2022-September-26 -Facts, :pp 2;
III) :GCSO 2021 07/02 -Sheriff-Witness-Deputy :j: Gillespie concerning Recorder-Threat: privation: DOI-1776-AD -rights for the filing :2022-011769: 2022-September-26 -Facts, :p 1;

Facts-B: 2022-September-27-AD , -:Claim-#: RF 645 167 642 US, :pp 21;
I) :Autographer-Signor-Autographing-Statement with the Complete-honor of the DOI-1776-AD in the Hill-Court concerning this 2022-September-Claim -now-made upon the All -DOI-1776-AD -EBA-1933-AD -Trustees and Trustee-Licenses, :pp 7;
II) :USPO- Mail-Delivery-Information, :pp 14;
III) :http://www.Twitter.com/DarBenThu1 - Claim-#: RF 645 167 642 US -Sending-Completion, :pp 24;

Facts-C: 2022-October-6 , -:Claim-#: RF 645 167 656 US , -:Politic- E-lection-2022-AD, :pp 31;
I) :Superior-Construct-Notice and Demand: Permanent -Non-Commercial-Presumption of the PE-2022-AD ~:PE-2022-AD -PE-2016-AD -DOI-1776-AD ~PE-20222-AD~-Covenant, :pp 24;
II) :PE-2022-AD -Verification of the USPO-Sending: RE 645 167 656 US, :p 1;
III) :USPO- Mail-Delivery-Information, :pp 6

318-doc-B
3

See: Ap-pended-Facts:

Facts-A: 2022-011769 <pp 2,782>, :pp 4;
I) :Cover-Sheet: Claim-#: RF 645 167 639 US -Claim of the Completion of the Record. :p 1;
II) :Preview of Attachment – This document has too many pages to display ~:privation: DOI-1776-AD -rights for the filing :2022-011769: 2022-September-26 -Facts, :pp 2;
III) :GCSO 2021 07/02 -Sheriff-Witness-Deputy :j: Gillespie concerning Recorder-Threat: privation: DOI-1776-AD -rights for the filing :2022-011769: 2022-September-26 -Facts, :p 1;

Facts-B: 2022-September-27-AD , -:Claim-#: RF 645 167 642 US, :pp 21;
I) :Autographer-Signor-Autographing-Statement with the Complete-honor of the DOI-1776-AD in the Hill-Court concerning this 2022-September-Claim -now-made upon the All -DOI-1776-AD -EBA-1933-AD -Trustees and Trustee-Licenses, :pp 7;
II) :USPO- Mail-Delivery-Information, :pp 14;
III) :http://www.Twitter.com/DarBenThu1 - Claim-#: RF 645 167 642 US -Sending-Completion, :pp 24;

Facts-C: 2022-October-6 , -:Claim-#: RF 645 167 656 US , -:Politic- E-lection-2022-AD, :pp 31;
I) :Superior-Construct-Notice and Demand: Permanent -Non-Commercial-Presumption of the PE-2022-AD ~:PE-2022-AD -PE-2016-AD -DOI-1776-AD ~PE-20222-AD~-Covenant, :pp 24;
II) :PE-2022-AD -Verification of the USPO-Sending: RE 645 167 656 US, :p 1;
III) :USPO- Mail-Delivery-Information, :pp 6

318-doc-B
4

See: Ap-pended-Facts:

Facts-A: 2022-011769 <pp 2,782>, :pp 4;
I) :Cover-Sheet: Claim-#: RF 645 167 639 US -Claim of the Completion of the Record, :p 1;
II) :Preview of Attachment – This document has too many pages to display ~:privation: DOI-1776-AD -rights for the filing :2022-011769: 2022-September-26 -Facts, :pp 2;
III) :GCSO 2021 07/02 -Sheriff-Witness-Deputy :j: Gillespie concerning Recorder-Threat: privation: DOI-1776-AD -rights for the filing :2022-011769: 2022-September-26 -Facts, :p 1;

Facts-B: 2022-September-27-AD , -:Claim-#: RF 645 167 642 US, :pp 21;
I) :Autographer-Signor-Autographing-Statement with the Complete-honor of the DOI-1776-AD in the Hill-Court concerning this 2022-September-Claim -now-made upon the All -DOI-1776-AD -EBA-1933-AD -Trustees and Trustee-Licenses, :pp 7;
II) :USPO- Mail-Delivery-Information, :pp 14;
III) :http://www.Twitter.com/DarBenThu1 - Claim-#: RF 645 167 642 US -Sending-Completion, :pp 24;

Facts-C: 2022-October-6 , -:Claim-#: RF 645 167 656 US , -:Politic- E-lection-2022-AD, :pp 31;
I) :Superior-Construct-Notice and Demand: Permanent -Non-Commercial-Presumption of the PE-2022-AD ~:PE-2022-AD -PE-2016-AD -DOI-1776-AD ~PE-20222-AD~-Covenant, :pp 24;
II) :PE-2022-AD -Verification of the USPO-Sending: RE 645 167 656 US, :p 1;
III) :USPO- Mail-Delivery-Information, :pp 6

318-doc-B
5

:Darrell-James: Hill-Ohioan
-:Minister-Procurator: EBA-1933-AD
:C/O :Jay-Roy: Ingold
5124 East 18th Avenue
Apache Junction, Arizona- State [85119]

UNITED STATES POSTAL SERVICE
REGISTERED MAIL™

RF 645 167 639 US

Label 200, August 2005 PSN 7690-03-000-9311

:in the Hill-court: Matter-# [:Claim-#] RF 645 167 639 US
:September-22-2022-AD

Arizona-State
Pinal-County

:Claim-#: RF 645 167 639 US -Claim of the Completion of the Record

With the Concern of the facts-set-forth into the public-Claim at the Arizona-State-Country-Gila-County-Recorder by the Documents-#: **2005-022460, 2006-008777, 2007-007742, 2007-007743, 2017-002378, 2017-006522, 2018-005176, 2019-009291, 2019-011722 and: 2021-016195.**

For this content of this Claim-#: **RF 645 167 639 US** with these **Claims of the Completion of the Record-facts** is with the setting-forth of these facts:

~a: Complement-Claim: A – :Claim of the Context of the Gila-County-Recorder by the Documents-#: 2005-022460, 2006-008777, 2007-007742, 2007-007743, 2017-002378, 2017-006522, 2018-005176, 2019-009291, 2019-011722 and: 2021-016195:

~b: Complement-Claim: B ~ :Claim-Completion of the Record of the fact-Documents for the protection of the right: DOI-1776-AD in the concordance with the PE-2022-AD -PE-2016-AD -DOI-1776-AD et al -Concession-1213-AD ~PE-2022-AD~ et seq -EBA-1933-AD -Covenant;

~c: Complement-Claim: C ~ :Claim of the Social-Media-Twitter-usage-timed for the protection of the right: DOI-1776-AD in the concordance with the PE-2022-AD -1933-AD -Covenant; and:

~d: Complement-Claim: D ~ : Claim of the Social-Media-Twitter-usage-timed for the protection of the right: DOI-1776-AD in the concordance with the law of the PE-2022-AD -EBA-1933-AD -Covenant by the law of the PE-2022-AD -Covenant.

:i- man-affirm that the above is with the true and correct to the best-ability, and -:will-state-same upon the record in the open-court.

in the complete-right: DOI-1776-AD

:Day :September 22, 2022 AD : Beverly Jean Hill-New Mexican
:Beverly-Jean[illegible]-New-Mexican -
:Grantor-Ministe[illegible]: EBA-1933-AD -:Year -2021-AD;

in the complete-rig[illegible]76-AD

:Day :September 22, 2022 AD : Darrell-Jam[illegible]-Ohioan
:Darrell-James: Hill-Ohioan -S[illegible]sman-Redeemer,
-:Grantor-Minister-Procurator: EBA-1933-AD -:Year -2021-AD;
:Ambassador -Trustee: Concession-1213-AD -:Year -2020-AD.

Jurat

Affirmed and autographed before me this 26th day: September-2022 AD;
Type of Identification: Arizona Driver License.

ANITA ESCOBEDO
CLERK OF SUPERIOR COURT
[illegible] - Deputy Clerk
(Danielle Rocha)

:Notary-Public

SEAL

318-doc-B

2022-012369 MISC Page: 7 of 86
10/14/2022 02:56:05 PM Receipt #: 22-9907
Rec Fee: $30.00 Darrell-James: Hill-Ohlcan
Gila County, Az, Sadie Jo Bingham, Recorder

Preview of Attachment

This document has too many pages to display.

General Data

Fee Number
2022-011769
Document Date
09/22/2022
Book Page

Recording Date
09/26/2022 03:35:37 PM

Pages	Recording Fee
2782	$30.00

Postage	Total Fees
	$30.00

Related

RelatedDocumentNumber	Book Page
2005-022460	
2006-008777	
2007-007742	
2007-007743	
2017-002378	
2017-006522	
2018-005176	
2019-009291	
2019-011722	
2021-016195	
2006-008774	
201-009297	

Return Address

DARRELL JAMES HILL
Address 1
CUSTOMER PICK UP
Address 2

City State Zip

Filed By
DARRELL JAMES HILL
Mailback Date
10/07/2022 07:57:34 AM

Names

Grantors	Grantees
As Required	**As Required**
HILL DARREL JAMES	HILL DARREL JAMES
ROMERO-HILL BEVERLY JEAN	ROMERO-HILL BEVERLY JEAN
HILL BEVERLY JEAN ROMERO-	HILL BEVERLY JEAN ROMERO-

Legal Info

Notes **Remarks**

318-doc-B

Unofficial Copy

This document has too many pages to display.

Download PDF

Go to top of page

8

Gila County Sheriff's Office

Records Information Request

PO Box 311 GLOBE, AZ 85502 FAX: (928) 425-5674

Pursuant to A.R.S. §39-121; §39-121.01; §39-121.02; §39-121.03, I am requesting access to the following described record in the possession of the Gila County Sheriff's Office. I further agree to pay for all expenses incurred in locating, searching, and copying of documents as indicated by the Sheriff's Office fee schedule. **Payment must be made in Cash, Money Order, Cashiers Check or Business Check ONLY. We are not able to accept Debit, Credit or Personal Checks for payment.** Please allow 10 to 14 working days for us to respond to your request.

Date of Request:	10/03/2022	Date Needed:	10/03/2022
Requesting Party:	:Darrell-James: Hill- Ohioan		
Address:	PO Box 26		
Home Telephone:	618-4595	Work Telephone:	

- ☐ Requesting party will pick up request. **(Payment due at pickup)**
- ☐ Please mail request. **(Pre-pay is required)**
- ☑ Please Email request. **(No charge; max. 20 pgs)** Email: djhill4yah@gmail.com
- ☐ Please fax request. **(Pre-pay is required)** Fax:
- ☐ CDs-$25 each. **Photos, Videos and Audio are ONLY available on CD/DVD.**

Requested Information:	DR 220901153		
Case Number:	n/a	Officer:	:J :Gillespie
Type of Incident:	Non-controversy, Public-witness		
Date of Incident:	09/26/2022	On years to search:	
Name of Person Involved:	:Darrell-James		
Address:	same		
Birth Date (if known):			

In accordance with A.R.S. §39-121.03, I certify that the record being requested (select 1):

- ☑ is NOT for a commercial purpose; OR
- ☐ IS for a commercial purpose. Explain Commercial Purpose:

An individual who knowingly falsifies this certificate for a document under these provisions is guilty of a Class 6 felony. Further, any person who obtains a public record for a non-commercial purpose and uses or knowingly uses such public record for a commercial purpose or who obtains a public record for a commercial purpose and uses or knowingly allows the use of such public record for a different commercial purpose or who obtains a public record from anyone other than the custodian of such records and uses them for a commercial purpose shall be liable to the state or the political subdivision for the amount of three times the actual damages if it can be shown that the public record would not have been provided had the commercial purpose or actual use been stated at the time of obtaining the records.

Signature: *:in the complete-Honor: DOI-1776-AD, :Darrell-James: Hill-Ohioan*

DISCLAIMER / INDEMNIFICATION

Requester understands and agrees that Gila County does not guarantee the accuracy of the data and information requested and hereby expressly disclaims any responsibility for the truth, lack of truth, validity, invalidity, accuracy, or inaccuracy of said data and information. Requester agrees to indemnify Gila County, its officers, and employees from any liability that may arise from the Requester's unauthorized use or transmission of any such data or information in its actual or altered form.

For Department Use Only

Date:		Report Status:	
Date:		Report Status:	
Date:		Report Released by:	
Date Notification Made:		Note:	
Date Picked Up:			
Date Mailed / Emailed / Faxed:		Receipt Number:	

PRINT and **Mail** to: Gila County Sheriff's Office - Records, PO Box 311, Globe AZ 85502 **OR Save As...** to your computer then email to: *sheriffsrecords@gilacountyaz.gov*

GCSO 2021 07/02

7 Bill 9318-doc-B

:Darrell-James: Hill -Ohioan -:Son-Of-The Living-God[1] ~SOG~
-Sovereign: Almighty-God-authority, -:civilian
-:Settlor-Grantor-Minister: PE-2022-AD -DOI-1933-AD,
:Ohioan-Minister-Procurator[2]: PE-2022-AD -EBA-1933-AD[3] -Covenant -:2021-AD,
:Ohioan-Miinister- Kinsman-Redeemer[4] ~KR~:USofA-1776-AD-People[5],
:Ohioan-Minister-Ambassador -Trustee: Concession -1213-AD -:2020-AD
PO Box 26
Mayer, Arizona-State 96333

:in the Hill-court: Matter-#: [:Claim-#] RF 645 167 642 US
:September-26-2022-AD

Arizona-State-Country
Pinal-County

:Claim-#: RF 645 167 642 US – :Autographer-Signor-Autographing-Statement[6] with the complete-honor of the DOI-1776-AD in the Hill-Court concerning this 2022 September -Claim -now-made upon the ALL -DOI-1776-AD -EBA-1933-AD -Trustees and Trustee-Licenses[7] [8].

With the Concern of the facts-set-forth with the authentication into the public ~:State-Country-Man~-community-record at the **Arizona-State-Country-Gila-County-Recorder[9] by the Documents-#: 2005-022460[10], 2006-008777[11], 2007-007742[12], 2007-007743[13], 2017-002378[14], 2017-006522[15], 2018-005176[16], 2019-009291[17], 2019-011722[18], 2021-016195[18] and _____.**

c/o **:David-H.: Berger -:Trustee-General, et al** ~:USPO-RMN: **RF 645 167 642 US ,-: cmn: 7015 0640 0000 3965 7315 US [20];**
3000 Marine Corps Pentagon
Room 2C253
Washington, :District of -:Columbia 20350

:Greetings :James, Michael, David, US-Treasurer and Comptroller, EBA-1933-AD -Trustee-Licensee-persons;

:Author-Claimant
For this Darrell-James: Hill ~D-J: Hill~-Ohioan-Minister: DOI-1776-AD et al -Covenant and Ohioan-Minister-Procurator: DOI-1776-AD -EBA-1933-AD – Covenant -**:Autographer-Signor-Autographing- Sig+ning-Statement** is **with the level-plane -complete-honor of the DOI-1776-AD -Covenant of this** D-J: Hill-Ohioan-Minister-Procurator: DOI-1776-AD -EBA-1933-AD -Covenant -authority with the over-standing of the US-Corp-GSP-Trustee et al- POTUS, et seq -DOI-1776-AD -EBA-1933-AD -Trustees and Licensees with the law of the PE-2022-AD -EBA-1933-AD -Covenant by the law of the PE-2022-AD -Covenant -Procurator as the PFTUSA-1787-AD -Acting-Officer -in-:fact ~AO~ -:2021-AD and POTUSA-1863-AD -AO -:2021-AD for the i- man- sole and as the Kinsman-Redeemer for the Ohioan, Yacob-/Ysrael and Holy-Church.

:All DOI-1776-AD -EBA-1933-AD -Trustee -Licensees
:The -every- EBA-1933-AD -licensee of the US-Corp-GSP[21] -Trustee: PE-2022-AD -DOI-1776-AD -EBA-1933-AD -Covenant -Authorization of the Trustee-duty under the oath to the DOI-1776-AD -Constitution -Covenant is with the honor of the person-oath-taker for the complete-loyalty to the oath-duty with the honor[22] in the under-standing the PE-2022-AD -PE-2016-AD -DOI-1776-AD -Constitution -Covenant of this -:Ohioan[23] – :Darrell-James: Hill -:State-Country-Man[24]- Ohioan-Minister-Procurator[25]: PE-2022-AD et seq. - EBA-1933-AD -Covenant for -:sole and as the Kinsman-Redeemer: Ohioan, Yacob-/Ysrael and Holy-Church of the Messiah-Yushuah- Covenantor: DOI-1776-AD with the USofA-1776-AD -People as a matter of the public-record ~See: Torah: KJV- Holy-Bible~ in the concordance with the law of the PE-2022-AD -EBA-1933-AD -Covenant by the law of the PE-2022-AD -Covenant:

~a: with the USPO-Carrier~:Twitter ~:USPO-**CMN: 7015 0640 0000 3965 7360** ~[26], :CraigsList ~:USPO-**CMN: 7015 0640 0000 3965 7377**~[27], and :FaceBook-meta ~:USPO-**CMN 7015 0640**

9 8/6
10
318-doc-B

0000 3965 7384~[28], Google, LLC ~:USPO-**CMN: 7015 0640 0000 3965 7339** ~[29], :Linked In-Microsoft ~:USPO-**CMN: 7015 0640 0000 3965 7322**~[30], :FRB-San-Francisco ~:USPO-**CMN: 7015 0640 0000 3965 7353**~[31] and :FRB-Boston ~:USPO-FCM: ~[32], :FRB-New-York ~:USPO-FCM: ~[33], :FRB-Philadelphia ~:USPO-FCM: ~[34], :FRB -Cleveland~:USPO-FCM: ~[35], :FRB-Richmond ~:USPO-FCM: ~[36], :FRB-Atlanta ~:USPO-FCM: ~[37], :FRB-Chicago ~:USPO-FCM: ~[38], :FRB-St. Louis ~:USPO-FCM: ~[39], :FRB-Minneapolis ~:USPO-FCM: ~[40], :FRB-Kansas-City ~:USPO-FCM: ~[41], :FRB-Dallas ~:USPO-FCM: ~[42], :Treasurer ~:USPO-**CMN: 7009 1410 0000 7868 5765**~[43], :Comptroller-USofA ~:USPO-**CMN: 7009 1410 0000 7868 5772**~[44], and :PayPal ~:USPO-**CMN: 7009 1410 0000 7868 5819**~[45] with ~cc: Rumble ~:USPO-FCM: ~[46], Bitchute ~:USPO-FCM: ~[47], Truth-Social ~:USPO-FCM: ~[48], Patreon ~:USPO-FCM: ~[49], GoFundMe ~:USPO-**CMN: 7015 0640 0000 3965 7346**~ [50], and:

~b: with the -#TwitterSocialMedia-Carrier~:#EBA1933ADTrustee ~https://twitter.com[51]

:Claimant: Darrell-James: Hill- Ohioan- Grantor -Minister: PE-2022-AD -PE-2016-AD -DOI-1776-AD et al -Concession-1213-AD ~PE-2022-AD~-Constitution- Covenant -:Overstanding

~1 :i- man -Darrell-James: Hill- Ohioan- Grantor -Minister: PE-2022-AD -PE-2016-AD -DOI-1776-AD et al -Concession-1213-AD ~PE-2022-AD~-Constitution- Covenant, -:Ohioan-Minister-Procurator: PE-2022-AD- EBA-1933-AD- Covenant -:2021-AD is with the over-standing of the US-Corp-GSP et al -POTUS and et seq -:US-Corp-Trustee- persons and agents with the law of the PE-2022-AD -EBA-1933-AD -Covenant by the law of the PE-2022-AD -Covenant; AND:

:Overstanding as the AO: PFTUSA-1787-AD and POTUSA-1863-AD , -:2021-AD

~2 :i- man-Darrell-James: Hill -Ohioan-©-1958-AD, -:Grantor-Minister: Executor: PE-2016-AD -DOI-1776-AD, and :Minister-Procurator of the PE-2022-AD -PE-2016-AD- EBA-1933-AD -Covenant over-standing the POTUS[52] -now-time and the GOTUS[53] -now-time as the PFTUSA-1787-D[54] and POTUSA-1863-AD[55] - Acting-Officer ~AO~ of the GFTUSA-1776-AD[56] and GOTUSA-1863-AD[57] as of -:2021AD in the concordance with the law of the PE-2022-AD -PE-2016-AD- EBA-1933-AD -Covenant by the law of the PE-2022-AD-Covenant in-:Procuration ~ PFTUSA-1787-AO-:2021-AD[58] POTUSA-1863-AO -:2021-At[59] as the SOG-Amb -Concession-1213-AD -:2020-AD[60] ~as a Matter of the Public-Record.

:US-Corp-GSP- Trustee: EBA-1933-AD -:All-US-Corp[61]-Platforms-With-The-EBA-1933-AD-License[62] -:Understanding

~3 **:notice:** The -DOI-1776-AD - GFTUSA-1787-AD -Covenant is with the UNDERSTANDING of the USofA-1776-AD -People-Beneficiary-Owner-Settlor-Grantor :DOI-1776-AD -Authorization for the oath of the duty for the law DOI-1776-AD- CftUSA-1787-AD[63] -Covenant with the law of the Political-Election[64] ~PE~ PE-2022-AD -DOI-1776-AD -EBA-1933-AD -Covenant by the law of the PE-2022-AD -DOI-1776-AD -authorization.

:Duty to this Ohioan- Beneficiary: PE-2022-AD -EBA-1933-AD -Covenant

~4 :The -your-EBA-1933-AD-License is with the duty for the surety of the benefit-made upon the Ohioan-Peculiar-Exclusive-Absolute-Owner-Beneficiary[65] of the PE-2022-AD -DOI-1776-AD et al- Concession-1213-AD, et seq -:EBA-1933-AD -Covenant[66] with the law of the PE-2022-AD -EBA-1933-AD -Covenant by the law of the PE-2022-AD -Covenant.

:No-Legal -:un-Lawful-privation of the any- DOI-1776-AD- right

~5 **:notice:** The -EBA-1933-AD-Licensee -authority is with the no-authority for the privation of this Ohioan-right: DOI-1776-AD by the law of the PE-2022-AD- Covenant.

:EBA-1933-AD- Licensee-Breach: PE-2022-AD -DOI-1776-AD -Constitution -Covenant

~6 **:notice:** The -:any -EBA-1933-AD -Licensee- breach of the DOI-1776-AD is with the harm upon the Ohioan of the PE-2016-AD -EBA-1933-AD -Covenant by the law of the PE-2022-AD- Covenant.

:Complete-duty for the help and healing with the sure-complete-benefit-made upon this Ohioan

~7 **:notice:** The -any -US-Corp-GSP[67] -Trustee- EBA-1933-AD -Licensee is with the PE-2022-AD -EBA-1933-AD -Covenant-complete-duty for the help and healing with the sure-complete-benefit-made upon this Ohioan-Grantor-Minister: DOI-1776-AD and: Minister-Procurator[68] of the PE-2022-AD -PE-2016-AD -DOI-1776-AD ~PE-2022-A.D.~ -:EBA-1933-AD -Covenant, for :i- man -:sole and as the Kinsman-Redeemer for the Ohioan, Yacob-/Ysrael and Holy-Church in the concordance with the law of the PE-2016-AD -EBA-1933-AD -Covenant by

11
318-doc-B

the law of the PE-2022-AD -Covenant.

:PE-2022-AD -DOI-1776-AD -Constitution -Covenant -Authorization of the oath of the honor of the EBA-1933-AD for the Trustee- Licensee -Wrong-Doing

~8 The -:wrong-doing of the any PE-2022-AD -EBA-1933-AD-Social-Media-Licensee -Censorship[69] is with the Violent-Taking-Of-And-Privation[70] of the any-Ohioan-Sovereign-Right[71]; DOI-1776-AD with the No-Lawful-Warrant[72], No-Lawful-Due-Process[73], and with the lack of the PE-2022-AD -DOI-1776-AD -Sovereign-Authority[74] of the PE-2022-AD- EBA-1933-AD -Covenant by the law of the PE-2022-AD -Covenant.

:The -Failure of the PE-2022-AD -DOI-1776-AD -Trustee-duty -oath is with -:damage-made

~9 :The -EBA-1933-AD-Licensee with the lack of the honor and duty of the PE-2022-AD -DOI-1776-AD -EBA-1933-AD -Covenant with the failure of the PE-2022-AD -DOI-1776-AD -:authorized-duty of the oath is with the harm and damage-made upon the Ohioan with the law of the PE-2022-AD -EBA-1933-AD -Covenant by the law of the PE-2022-AD-EBA-1933-AD -Covenant.

cc: Twitter-Social-Media-Carrier for the #USofA1776ADPeople - #DOI1776ADPeople[75] :

:I- man-verify the the above is :true and correct to the best of the ability, and: I- man-will-state :the -same upon the record in the open-court.

in the complete-right: DOI-1776-AD

:Darrell -James: Hill

:Darrell-James: Hill -Ohioan, -:SOG -Sovereign-beneficiary-right: Almighty-God-Creator -Yushuah- Messiah,
:Settlor- Grantor-Minister: PE-2022-AD -PE- 2016- AD -DOI-1933-AD et al- Concession-1213-AD, et al-
:Ohioan-Minister-Procurator: PE-2016-AD -EBA-1933-AD -Covenant -:2021-AD, -:sole and
:Ohioan-Minister- Kinsman-Redeemer: Ohioan, Yacob-/Ysrael and Holy-Church.
:Ohioan-Minister-Ambassador-Trustee: Concession -1213-AD -:2020-AD

:Jurat –

:Affirmed and autographed before me this day 27 September-2022-AD.
:Type of -:Identification: Arizona-Driver-License.

Tianarose Locke
Notary-Public

SEAL

OFFICIAL SEAL
TIANAROSE LOCKE
NOTARY PUBLIC - ARIZONA
MARICOPA COUNTY
COMM.# 586602
My Comm. Expires Aug 20, 2024

12

318-doc-B

the law of the PE-2022-AD -Covenant.

:PE-2022-AD -DOI-1776-AD -Constitution -Covenant -Authorization of the oath of the honor of the EBA-1933-AD for the Trustee- Licensee -Wrong-Doing

~8 The -:wrong-doing of the any PE-2022-AD -EBA-1933-AD-Social-Media-Licensee -Censorship[69] is with the Violent-Taking-Of-And-Privation[70] of the any-Ohioan-Sovereign-Right[71]: DOI-1776-AD with the No-Lawful-Warrant[72], No-Lawful-Due-Process[73], and with the lack of the PE-2022-AD -DOI-1776-AD -Sovereign-Authority[74] of the PE-2022-AD- EBA-1933-AD -Covenant by the law of the PE-2022-AD -Covenant.

:The -Failure of the PE-2022-AD -DOI-1776-AD -Trustee-duty -oath is with -:damage-made

~9 :The -EBA-1933-AD-Licensee with the lack of the honor and duty of the PE-2022-AD -DOI-1776-AD -EBA-1933-AD -Covenant with the failure of the PE-2022-AD -DOI-1776-AD -:authorized-duty of the oath is with the harm and damage-made upon the Ohioan with the law of the PE-2022-AD -EBA-1933-AD -Covenant by the law of the PE-2022-AD-EBA-1933-AD -Covenant.

cc: Twitter-Social-Media-Carrier for the #USofA1776ADPeople - #DOI1776ADPeople[75] :

:i- man-verify the the above is :true and correct to the best of the ability, and: i- man-will-state :the -same upon the record in the open-court.

in the complete-right: DOI-1776-AD

_____

:Darrell-James: Hill -Ohioan, -:SOG -Sovereign-beneficiary-right: Almighty-God-Creator -Yushuah- Messiah,
:Settlor- Grantor-Minister: PE-2022-AD -PE- 2016- AD -DOI-1933-AD et al- Concession-1213-AD, et al-
:Ohioan-Minister-Procurator: PE-2016-AD -EBA-1933-AD -Covenant -:2021-AD, -:sole and
:Ohioan-Minister- Kinsman-Redeemer: Ohioan, Yacob-/Ysrael and Holy-Church.
:Ohioan-Minister-Ambassador-Trustee: Concession -1213-AD -:2020-AD

:Jurat –

:Affirmed and autographed before me this day ____ September-2022-AD.
:Type of -:Identification: Arizona-Driver-License.

_____

Notary-Public SEAL

12 B
318-doc-B

1 **:Son-Of-The Living-God means:** Son-of-God ~SOG~ of the Baylonian-brothers: Daniel, Shadrach, Mishach and Abednego, :sons of -:Yacob-/Ysrael, Issac and Abraham; -See: KJV-Holy-Bible: Book :Genesis >> Torah of the Prophet-Moses.

2 **:Ohioan-Minister-Procurator** means: the -:him-appointed to execute the any procuration

3 **:EBA-1933-AD** means: the -:Emergency Banking Act of 1933 A.D. -:dead-trust

4 **:KinsmanRedeemer** means: he who monitors and protects the family from harm

5 **:USofA-1776-AD-People = USofA-1776-AD-People = USofA-1776-AD = DOI-1776-AD -People** means: the -SOG -State-Country-Man-Settlor, and: Settlor-Grantor-Minister: DOI-1776-AD -Constitution -Covenant: Ohioan, Yacob-/Ysrael and Holy-Church -:Body of the Messiah-Yushuah, -:Covenantor: DOI-1776-AD with the USofA-1776-AD -People and progeny-settlors.

6 **:Authorization -Signing-Statement** means: the -:Authorizing-signor-statement of the signor-agreement with the Law.

7 **:EBA-1933-AD -Licensee -Corporation** means: the-:Corporation-License with the under-standing of the DOI-1776-AD -Constitution -Covenant -Authority

8 **:Social-Media-EBA-1933-AD -Licensee -Corporation means:** EBA-1933-AD- Licensee-Corporation -authority for the serving of this Ohioan-beneficiary: PE-2022-AD -EBA-1933-AD

9 **:Arizona-State-Country-Gila-County-Recorder means:** location for the recordation of the any-claim for the release of the claim-liability into the public- knowledge. Globe Main Office 1400 E. Ash St., Globe, Arizona 85501; 928-402-8740; https://www.gilacountyaz.gov/government/recorder/

10 **:2005-022460 means: 2005-December-07** ~ Caption Heading: Affidavit of Defense: USDC-Ariz.-Phx-Div: No. CV 050877-PHX-DGC: pp 1436.

11 **:2006-008777 means: 2006-May-22** ~ Notice: Filing of Request for Withdrawal of Application – Form SSA-521 and Setoff of Account No. [Back-out]; pp 5.

12 **:2007-007742 means: 2007-May-04; 02:17PM** ~ Caption Heading: ~~NOTICE~~ Jurat – Non-Statutory Abatement: Case No. RB 898 807 921 US; pp 30.

13 **:2007-007743 means: 2007-May-04; 02:17PM** ~ Caption Heading: ~~NOTICE~~ Jurat – Non-Statutory Abatement: Case No. RB 898 807 966 US; pp 30.

14 **:2017-002378 means: 2017-October-03** ~ Affidavit: Proof of Claims; ...**a)** Notice: Proof of Mailing or resetting of Presumption; by man, Darrell- James: Hill, and, wife, Beverly-Jean: Romero- Hill; and: **b)** Notice: Proof OF Claim, Re: In The Hill Court ... I: man: Darrell -James: Hill... v. Loretta lynch; woman; .... -Claimant Case No: CMN 7009 1410 0000 7868 5703; ...; pp 693.

15 **:2017-006522 means: 2017-July-07** ~ Affidavit: Proof of Claim: Declaration In Claim Aainst Criminal Wrong-Doings By State Party Agents of he United States' -Department of Justice, DOJ, And Of The 9th Circuit Court Administration; pp 54.

16 **:2018-005176 means: 2018-May-14** ~ Affidavit: Statement of Claim: **I. For the llawful need:** ...**a:** RMN RE 322 399 177 US Affidavit: Jurat: Curative Registration fo the Live Life: Beverly-Jean: Romero- Hill :grantee: Cestui Que Vie- Estate Trust Named...and: **b:** RMN RE 322 399 163 US Affidavit: Jurat: Curative Registration fo the Live Life: Darell-James: Hill :grantee: Cestui Que Vie- Estate Trust Named ... **c:.. . II. For the lawful need...d: ...e:** ...Sheriff, Summit County, Ohio; pp 21.

17 **:2019-009291 means: 2019-August-30** ~ Affidavit: Proof of Claims -August 2019 ... Order of the Events and Documents; pp 851.

18 **:2019-011722 means: 2019-October-29** ~ Affidavit: Proof of Claim – October 2019 .... [bill of the lading, -sent and received; pp. 222.

19 **:2021-016195-means: 2021-December-12** ~ :notice: Procurator-Proof-of-notice- 7009-1410-0000-7868-5802 – :Executor: PE-2016-AD. -Nonconsent to :DOI-1776-A.D- deprivation of -unalienable--rights upon the man- Ohioan and New-Mexican by the Executor-Procurator; pp 774.

20 **:James-C.: McConville, -:Trustee-General,** United-States-of-America-Army-1775-AD; **:Michael-M.:Gilday, -:Trustee-Admiral** :United-States-of-America-Navy-1794-AD, c/o **:David-H.: Berger, -:Trustee-General** :United-States-of-America-Marine-Corps-1798-AD, 3000 Marine Corps Pentagon, Room 2C253 , **Washington, :Dist.-of-Columbia 20350**

21 **:USCorpGSP** means: the -:US-Corp-*GSP: DOI-1776-AD -Constitution -Covenant, -:Trustee: EBA-1933-AD -dry-Legislature-Truste -:2003-AD. *GSP- Government-Services-Provider

22 **Loyalty-Oath-duty of the honor** means: the -oath-taker righteousness and no-ending in the keeping of the duty of the oath

23 **Ohioan** means: the -Ohio-State-Country-Man-beneficiary-Sovereign-Settlor, Settlor-Grantor and Grantor-Minister of the DOI-1776-AD- duty

24 **:State-Country-Man** means: the man-kind- birth-born on the Country-land of a State

25 **:Ohioan-Minister-Procurator** means: the -him-appointed to execute the any procuration

26 **:Twitter** means: Parag: Agrawal, -:Twitter, Inc., 1355 Market Street #900, San Francisco, California 94103

27 **:CraigsList:** Jim Buckmaster, Craigslist, Inc, Corporate Office & Headquarters, 1381 9th Avenue, San Francisco California 94122

28 **:FaceBook-meta:** Mark Zuckerberg, Meta Platforms Inc -FaceBook, 1 Hacker Way Menlo Park, California, 94025

29 **:Google:** Sundararajan ~Sundar Pichai~ Google, LLC, 1630 Amphitheatre Pkwy, Mountain View, California. 94043

30 **:Linked-Microsoft:** Satya Narayana Nadella, Microsoft, 7595 E Technology Way, Unit 400, Denver, Colorado, 80237

31 **:Federal-Reserve-Bank-San-Francisco** ~FRB-SF~: Mary-C: Daly, President – CEO -Federal Reserve Bank of San Francisco, 101 Market Street. San Francisco, California 84105 415) 974-2000

32 **:FRB-Boston:** Susan M. Collins, President – CEO -Federal Reserve Bank of Boston, 600 Atlantic Avenue, Boston, Massachusetts, 02210, (617) 973-3000

33 **:FRB-New-York:** John C. Williams, President - Federal Reserve Bank of New York, 33 Liberty Street, New York, New York, 10045, (212) 720-5000

34 **:FRB-Philadelphia:** Patrick T. Harker, President - Federal Reserve Bank of Philadelphia, Ten Independence Mall, Philadelphia, Pennsylvania, 19106, (215) 574-6000

35 **:FRB-Cleveland:** Loretta J. Mester, President - Federal Reserve Bank of Cleveland, 1455 East Sixth Street, Cleveland, Ohio, 44114, (216) 579-2000

36 **:FRB-Richmond:** Thomas I. Barkin, President – CEO -Federal Reserve Bank of Richmond, 701 East Byrd Street, Richmond, Virginia, 23219, (804) 697-8000

37 **:FRB-Atlanta:** Raphael W. Bostic, President - Federal Reserve Bank of Atlanta, 1000 Peachtree Street NE, Atlanta, Georgia, 30309, (404) 498-8500

38 **:FRB-Chicago:** Charles L. Evans, President - Federal Reserve Bank of Chicago 230 South LaSalle Street, Chicago, Illinois, 60604, (312) 322-5322

39 **:FRB-St. Louis:** James Bullard, President - Federal Reserve Bank of St. Louis, One Federal Reserve Bank Plaza, Broadway and Locust Streets, St. Louis, Missouri, 63102, (314) 444-8444

40 **:FRB-Minneapolis:** Neel Kashkari, President - Federal Reserve Bank of Minneapolis, 90 Hennepin Avenue, Minneapolis, Minneapolis, 55401, (612) 204-5000

41 **:FRB-Kansas-City:** Esther L. George, President - Federal Reserve Bank of Kansas City, 1 Memorial Drive, Kansas City, Missouri, 64198, (816) 881-2000

42 **:FRB-Dallas:** Lorie K. Logan, President-CEO -Federal Reserve Bank of Dallas, 2200 North Pearl Street, Dallas, Texas, 75201, (214) 922-6000

43 **:Treasurer:** Lynn: Malerba, Treasurer -:USofA, 1500 Pennsylvania Avenue, NW, Washington, District of Columbia, 20220, (202) 622-2000

44 **:Comptroller:** Michael-J: Hsu, AO, 400 7th Street SW, Washington, District of Columbia, 20219, (202) 649-6800

45 **:PayPal:** Dan Schulman, President – CEO- PayPal, 2211 North First Street, San Jose California, 95131

46 **Rumble:** Howard Lutnick, CEO -Rumble, 444 Gulf of Mexico Drive, Longboat Key, Florida, 34228

47 **Bitchute:** Ray: Vahey, CEO- Bit Chute Limited, Box 813 Andover House, George Yard, Andover, Hampshire, England, SP10 1PB

48 **Truth-Social:** Devin Nunes, CEO- Trump Media & Technology Group, 1100 South Ocean **Blvd,** Palm Beach, Florida, 33480

49 **Patreon:** Jack Conte, CEO- Patreon, 600 Townsend Street, Suite 500, San Francisco, California, 94103

50 **GoFundMe:** Tim Cadogan, CEO- GoFundMe.org: 501(c)(3) -public-charity: EIN: 81-2279757, 8605 Santa Monica Blvd, #88639, West Hollywood, California 90069

51 **:b: with the -#TwitterSocialMedia-Carrier~:#EBA1933ADTrustee ~**https://twitter.com means: #Triller # Periscope #Vimeo #Valence #Untappd #Elpha #Yubo #Peanut #Houseparty #Cappeine #Steemit #Baidu Tieba #23snaps #Likee #8tracks #Academia #Amikumu #aNobil #ASMALLWORLD #athliniks #BAND #beBee #blind #diaspora #Fark #MeWe **#Facebook** #Instagram #Tumblr #Linkedin #WhatsApp #Smapchat #Pinterest #Reddit **#YouTube** #Mix #Tagged #Nextdoor #DevianArt #Quora #Meetup #ReverbNation #Flixster #Goodreads #Twitch #CaringBridge #Wattpad #Viadeo #Crunchyroll #Skyrock #VK #MyHeritage #LiveJournal #Classmates #SoundCloud #Bubbly #Flickr #WeHeardIt #Influenster #FilmAffinity #OpenDiary #Yelp #CollegeHumor #gaiaOnline #MocoSpace #CouchSurfing #FunnyOrDie #italki #eToro #XING #MeetMe #Ravelry #Care2 #YY #Vero #Medium #GIPHY #Tribe #TencentQQ #WeChat #Qzone #Tiktok #SinaWeibo #Kuaishou #Skype #Viber #LINE #LINEPLAY #TheDots #Telegram #FoursquareSwarm #Douban #Discord #Badoo #Myspace #Mixi #Ravelry #Cellufun #Xanga #Imgur #Ello #WTSocial #Behance #BlogHer #Dribble #Letterboxd #Houzz #StackOverflow #Instructables #CafeMom #Dogster #Goodwall #LawLink #Wayn #Octi #Clubhouse #CloutHub #TwitterSpaces #HalloApp #Polywork #Poparazzi #Honk #MyAnimeList #BaristaExchange #Flip #Rumble #Stage32 **#MicrosoftTeams** #Patreon #SpotifyLive #Substack **#Paypal #Google #Facebook #LinkedIn** #Craigslist with the cc: **Twitter**-Social-Media - Sovereign-Persons, Workers, Citizens and: **#BodyPoliticStates**

52 **:POTUS** means: the EBA-1933-2003-A.D. -President of the contract- ESCROW-COMPANY- operating-now-time with in the violation of the DOI-1776-AD

53 **:GOTUS** means: the USGov after 1933 A.D.

54 **:PFTUSA-1787-AD** means: the -:President for the original -non-incorporated- **USofA-1787-AD** -Covenant

55 **:POTUSA-1863-AD** means: the President of the incorporated **USofA** of **1863 AD.**

56 **:GFTUSA-1776-AD** means: the -original GFTUSA- Settlors: DOI-1776-AD -Covenant, :non-incorporated

57 **:GOTUSA-1863-AD** means: the -:1863 AD-corporation-government-UTILITY in-:bankruptcy in the concern with the American-Civil-War of 1861 -1865 AD ~ACW-1861-1865-AD~

58 **:PFTUSA-1787-AO -:2021** means: Darrell-James: Hill-Ohioan-Minister-Procurator over-standing of the original CftUSofA-1787-AD with the law of the PE-2022-AD -EBA-1933-AD by the law of the PE-2022-AD -Covenant

59 **:POTUSA-1863-AO -;2021** means: Darrell-James: Hill-Ohioan-Minister-Procurator over-standing of the 1863- USofA-1787-AD -CftUSofA-AD -Government over-standing of the PE-2022-AD -EBA-1933-AD -Covenant et al -POTUS-2003-AD, et seq -Trustees.

60 **:SOG-Amb-Trustee: Concession- 1213-AD -:2020 means:** Son-of-God, -:Ambassador -Trustee of the Concession 1213 AD -Covenant, :Authorization -:2020 AD

61 **:US-Corp means: of the ethic-under-standing: Sublimeus-Deus:**

62 **:You- All-Corporate-Platforms-Of-The-EBA-1933-AD-License** means: All -EBA-1933-AD -Licensee -corporations with the authorization of the oath and duty to the United States of America under-standing the PE-2022-AD -EBA-1933-AD -Covenant with the law of the PE-2022-AD -EBA-1933-AD -Covenant by the PE-2022-AD -Covenant.

63 **:CftUSA-1787-AD** means: the Original -Constitution for the United States of America of 1787 of the DOI-1776-AD- derived-Authorty for the GFTUSA-1787-AD

14 15
318-doc-B

64 **:Political-Election** means: the ~PE~ Chose and statement-made of the State-Country-Man-Sovereign-status: a) Settlor ~ at birth~, b) Settlor-Grantor ~mature and mature~; c) Grantor- Minister of the choice for the management of the Executor- duty

65 **:Peculiar-Exclusive-Absolute-Owner-Beneficiary means:** man-kind -property ~before a person-contract~-right: See: KJV: Holy-Bible: Genesis Chapter- 1

66 **:Covenant** means:: #PecurliarExclusiveAbsoluteOwnerBenefitContract means: man-kind -property-right and use secured by a secure-sealed-written-contract

67 **:USCorpGSP** means: UNITED STATES Corporation, Government-Services-Provider: DOI-1776-AD, -:EBA-1933-AD -Covenant- Self-Indenture to the State-Country-Man-Settlor-Grantors; ended: 2003-AD

68 **:OhioanStateCountryManGrantorExecutorProcurator** means: the- State-Country-Man Obligated to Administer the Office to obtain the recourse to the State-Country-Man- Beneficiary as the honorable-Oath-Taker-would if He could.

69 **:Social-Media-Censorship** means: the violation of the PE-2022-AD -DOI-1776-AD- EBA-1933-AD -Covenant -Authorization with the law of the PE-2022-AD -EBA-1933-AD -Covenant by the law of the PE-2022-AD -Covenant.

70 **:Violent-Taking-Of-And-Privation** means: the -privation of the any-Ohioan-right: DOI-1776-AD with no authorization.

71 **:Sovereign-Right** means: State-Country-Man-beneficiary-Sovereign: Almighty-God, -:Settlor-Grantor: DOI-1776-AD -Right

72 **:No-Lawul-Warrant** means: no-compliance with Law: PE-2022-AD -DOI-1776-AD -Covenant

73 **:No-Lawful-Due-Process** means: no-compliance with the Lawful-protection of the right: PE-2022-AD -DOI-1776-AD -Covenant

74 **:no-DOI-1776-AD -Legislative-Authority** means: no -authority under the PE-202-AD -DOI-1776-AD et al -Covenant

75 **:Twitter-Social-Media-Carrier for the <u>#USofA1776ADPeople - #DOI1776ADPeople means:</u>** #PinalCSO #FCC, #FBI #FBIPhoenix #DarBenThu1 #CrunchBase #StateCountryManSovereignSettlor #StateCountryManSovereignGrantor #Settlor-Grantor-Minister #Minister-Grantor-Procurator #CSSCPSG #StateCountryMan #Family #MCSOaz #SummitSheriff #StateCountryMan #StateCountryManSovereignGrantorExecutor #AKARNG #Alaskan #ALARNG #Alabaman #AZARNG #Arizonan #ARARNG #Arkansan #CAARNG #Californian #COARNG #DOI1776-AD #CftUSofA1776AD #Covenant #Coloradoan #CTARNG #Connecticutan #Delawarean #FLARNG #Floridan #GAARNG #Georgian #HIARNG #Hawaiian #ILARNG #Illinoisan #INARNG #Indianan #IAARNG #Iowan #IDARNG #Idahoan #KSARNG #Kansasan #KYARNG #Kentuckyan #LAARNG #Louisianan #MAARNG #Massachusettsan #MDARNG #Marylandan #MEARNG #Mainen #Michiganan #MNARNG #Minnesotan #MSARNG #Mississipian #MTARNG #Montanan #NEARNG #Nebraskan #NCARNG #NorthCarolinan #MOARNG #Missourian #NHARNG #NewHampshirean #NJARNG #NewJerseyan #NMARNG #NewMexicoan #NVARNG #Nevadan #NYARNG #NewYorkan #NDARNG #NorthDakotan #OKARNG #Oklahoman #ORARNG #Oregonan #OHARNG #Ohioan #PAARNG #Pennsylvanian #PRARNG #RIARNG #RhodeIslander #SCARNG #SouthCarolinan #SDARNG #SouthDakotan #TNARNG #Tennesseean #TXARNG #Texasan #UTARNG #Utahan #VAARNG #Virginian #VTARNG #Vermontan #WIARNG #Wisconsinan #WAARNG #Washingtonan #WVARNG #WestVirginian #WYARNG #Wyomingan :DOI-1776-AD, and: **<u>#BodyPoliticStates :</u>**#AlabamaState #AlaskaState #ArizonaState #ColoradoState #ArkansasState #CaliforniaState #ConnecticutState #DelawareState #GeorgiaState #FloridaState #HawaiiState #IdahoState #NewYorkState #IllinoisState #IndianaState #IowaState #KansasState #KentuckyState #LousianaState #MaineState #MarylandState #MassachusettsState #MichiganState #MinnesotaState #MississippiState #MissouriState #MontanaState #NebraskaState #NevadaState #NewHampshireState #NewJerseyState #NewMexicoState #NewYorkState #NorthCarolinaState #NorthDakotaState #OhioState #OklahomaState #OregonState #PennsylvanjaState #RhodeIslandState #SouthCarolinaState #SouthDakotaState #TexasState #UtahState #VermontState #VirginiaState #WashingtonState #WestVirginiaState #WisconsinState #WyomingState #airforce #army #guard #navy #marines #reserve #spaceforce #ussf #uscg #AOC1777AD #EP1863AD #StateCountySheriff #SargeantMajorOfTheArmy #SMA #USSurgeonGeneral #DeputyUSSurgeonGeneral #MasterChiefPettyOfficerOfTheNavy #MCPON #ChiefMasterSargeantOfTheAirForce #CMSAF #FederalMarshal #MasterChiefPettyOfficerOfTheCoastGuard #MCPOCG #SargeantMajorOfTheMarineCorps #SMMC #ChiefMasterSargeantOfTheSpaceForce #CMSSF #SupportOurUSofA1776MilitaryPeople #CountySheriff

Unofficial Copy

UNITED STATES POSTAL SERVICE.

APACHE JUNCTION
151 W SUPERSTITION BLVD
APACHE JUNCTION, AZ 85120-9998
(800)275-8777

09/27/2022 10:56 AM

Product	Qty	Unit Price	Price
First-Class Mail® Letter Washington, DC 20350 Weight: 0 lb 1.20 oz Estimated Delivery Date Mon 10/03/2022	1		$0.84
Registered Mail® Amount: $21.00 Tracking #: RF645167642US			$15.25
Return Receipt Tracking #: 9590 9402 5799 0034 8155 64			$3.25
Affixed Postage Affixed Amount: $0.60			-$0.60
Total			$18.74
First-Class Mail® Letter Mountain View, CA 94043 Weight: 0 lb 1.10 oz Estimated Delivery Date Fri 09/30/2022	1		$0.84
Certified Mail® Tracking #: 70150640000039657339			$4.00
Affixed Postage Affixed Amount: $0.60			-$0.60
Total			$4.24
First-Class Mail® Letter Denver, CO 80237 Weight: 0 lb 1.00 oz Estimated Delivery Date Fri 09/30/2022	1		$0.60
Certified Mail® Tracking #: 70150640000039657322			$4.00
Affixed Postage Affixed Amount: $0.60			-$0.60
Total			$4.00
First-Class Mail® Letter Menlo Park, CA 94025 Weight: 0 lb 1.00 oz Estimated Delivery Date Fri 09/30/2022	1		$0.60
Certified Mail® Tracking #: 70150640000039657384			$4.00
Affixed Postage Affixed Amount: $0.60			-$0.60
Total			$4.00
First-Class Mail® Letter San Francisco, CA 94103 Weight: 0 lb 1.00 oz Estimated Delivery Date Fri 09/30/2022	1		$0.60
Certified Mail® Tracking #: 70150640000039657360			$4.00
Affixed Postage Affixed Amount: $0.60			-$0.60
Total			$4.00

Registered No. RF645167642US

Date Stamp 0130 19

Postage $ $0.84
Extra Services & Fees (check box, add fee as appropriate)
☐ Registered Mail $ $15.25
☐ Return Receipt (hardcopy) $ $3.25
☐ Return Receipt (electronic) $ $0.00
☐ Restricted Delivery $
☐ Signature Confirmation $
☐ Signature Confirmation Restricted Delivery $
Total Postage & Fees $ $19.34

To Be Completed By Post Office

Customer Must Declare Full Value $21.00
Received by 09/27/2022

Domestic insurance up to $50,000 is included based upon the declared value. International indemnity is limited. (See Reverse).

$21.00

OFFICIAL USE

To Be Completed by Customer (Please Print) All Entries Must Be In Ballpoint or Typed

FROM: Darrell James Hill Ohioan
PO Box 26
Mayer Arizona State
96333

TO: David H. Berger - Inspector General of
3000 Marine Corps Pentagon
Room 2C253
Washington District Columbia 20350

PS Form 3806, Registered Mail Receipt
April 2015, PSN 7530-02-000-9051
Copy 1 - Customer
(See Information on Reverse)
For domestic delivery information, visit our website at www.usps.com®

U.S. Postal Service™
CERTIFIED MAIL® RECEIPT
Domestic Mail Only
For delivery information, visit our website at www.usps.com®
OFFICIAL USE

7015 0640 0000 3965 7339

Certified Mail Fee $4.00
Extra Services & Fees (check box, add fee as appropriate)
☐ Return Receipt (hardcopy) $ $0.00
☐ Return Receipt (electronic) $ $0.00
☐ Certified Mail Restricted Delivery $ $0.00
☐ Adult Signature Required $ $0.00
☐ Adult Signature Restricted Delivery $ $0.00
Postage $0.84
Total Postage and Fees $
Sent To Sundarrajan Sundar Pichai
Google LLC
1600 Amphitheatre Pkwy
Mountain View California 94043

0130 19
Postmark Here
09/27/2022

PS Form 3800, April 2015 PSN 7530-02-000-9047 See Reverse for Instructions

U.S. Postal Service™
CERTIFIED MAIL® RECEIPT
Domestic Mail Only
For delivery information, visit our website at www.usps.com®
OFFICIAL USE

7015 0640 0000 3965 7322

Certified Mail Fee $4.00
Extra Services & Fees (check box, add fee as appropriate)
☐ Return Receipt (hardcopy) $ $0.00
☐ Return Receipt (electronic) $ $0.00
☐ Certified Mail Restricted Delivery $ $0.00
☐ Adult Signature Required $ $0.00
☐ Adult Signature Restricted Delivery $ $0.00
Postage $0.60
Total Postage and Fees $
Sent To Satya Nadella
Microsoft
7595 Technology Way Unit 400
Denver Colorado 80237

0130 19
Postmark Here
09/27/2022

PS Form 3800, April 2015 PSN 7530-02-000-9047 See Reverse for Instructions

M
318-doc-B

Tracking #:
70150640000039657322
Affixed Postage -$0.60
Affixed Amount: $0.60
Total $4.00

First-Class Mail® 1 $0.60
Letter
Menlo Park, CA 94025
Weight: 0 lb 1.00 oz
Estimated Delivery Date
Fri 09/30/2022
Certified Mail® $4.00
Tracking #:
70150640000039657384
Affixed Postage -$0.60
Affixed Amount: $0.60
Total $4.00

First-Class Mail® 1 $0.60
Letter
San Francisco, CA 94103
Weight: 0 lb 1.00 oz
Estimated Delivery Date
Fri 09/30/2022
Certified Mail® $4.00
Tracking #:
70150640000039657360
Affixed Postage -$0.60
Affixed Amount: $0.60
Total $4.00

First-Class Mail® 1 $0.60
Letter
San Jose, CA 95131
Weight: 0 lb 1.00 oz
Estimated Delivery Date
Fri 09/30/2022
Certified Mail® $4.00
Tracking #:
70091410000078685819
Affixed Postage -$0.60
Affixed Amount: $0.60
Total $4.00

First-Class Mail® 1 $0.84
Letter
San Francisco, CA 94105
Weight: 0 lb 1.10 oz
Estimated Delivery Date
Fri 09/30/2022
Certified Mail® $4.00
Tracking #:
70150640000039657353
Affixed Postage -$0.60
Affixed Amount: $0.60
Total $4.24

First-Class Mail® 1 $0.60
Letter
San Francisco, CA 94122
Weight: 0 lb 1.00 oz
Estimated Delivery Date
Fri 09/30/2022
Certified Mail® $4.00
Tracking #:
70150640000039657377
Affixed Postage -$0.60
Affixed Amount: $0.60
Total $4.00

7015 0640 0000 3965 7384

U.S. Postal Service™
CERTIFIED MAIL® RECEIPT
Domestic Mail Only
For delivery information, visit our website at www.usps.com®
OFFICIAL USE
Certified Mail Fee $4.00
Extra Services & Fees (check box, add fee as appropriate)
Return Receipt (hardcopy) $ $0.00
Return Receipt (electronic) $ $0.00
Certified Mail Restricted Delivery $ $0.00
Adult Signature Required $ $0.00
Adult Signature Restricted Delivery $
Postage $0.60
Total Postage and Fees $
0130 19
Postmark Here
09/27/2022
Sent To Mark Zuckerberg, Meta Platforms
Street and Apt. No., or PO Box No. Facebook 1 Hacker way
City, State, ZIP+4® Menlo Park California 94025 94025
PS Form 3800, April 2015 PSN 7530-02-000-9047 See Reverse for Instructions

7015 0640 0000 3965 7360

U.S. Postal Service™
CERTIFIED MAIL® RECEIPT
Domestic Mail Only
For delivery information, visit our website at www.usps.com®
OFFICIAL USE
Certified Mail Fee $4.00
Extra Services & Fees (check box, add fee as appropriate)
Return Receipt (hardcopy) $ $0.00
Return Receipt (electronic) $ $0.00
Certified Mail Restricted Delivery $ $0.00
Adult Signature Required $ $0.00
Adult Signature Restricted Delivery $
Postage $0.60
Total Postage and Fees $4.60
0130 19
Postmark Here
09/27/2022
Sent To Parag Agrawal, Twitter, Inc
Street and Apt. No., or PO Box No. 1355 Market St. #900
City, State, ZIP+4® San Francisco, California 94103
PS Form 3800, April 2015 PSN 7530-02-000-9047 See Reverse for Instructions

7008 1430 0000 7868 5819

U.S. Postal Service™
CERTIFIED MAIL® RECEIPT
(Domestic Mail Only; No Insurance Coverage Provided)
For delivery information visit our website at www.usps.com®
OFFICIAL USE
Postage $0.60
Certified Fee $0.00
Return Receipt Fee (Endorsement Required) $0.00
Restricted Delivery Fee (Endorsement Required) $0.00
Total Postage & Fees $4.60
0130 19
Postmark Here
09/27/2022
Sent To Dan Schulman, President CEO PayPal
Street, Apt. No.; or PO Box No. 2211 North First Street
City, State, ZIP+4® San Jose California 95131
PS Form 3800, August 2006 See Reverse for Instructions

BW
18
318-doc-B

Tracking #:
70091410000078685819
Affixed Postage -$0.60
Affixed Amount: $0.60
Total $4.00

First-Class Mail® 1 $0.84
Letter
San Francisco, CA 94105
Weight: 0 lb 1.10 oz
Estimated Delivery Date
Fri 09/30/2022
Certified Mail® $4.00
Tracking #:
70150640000039657353
Affixed Postage -$0.60
Affixed Amount: $0.60
Total $4.24

First-Class Mail® 1 $0.60
Letter
San Francisco, CA 94122
Weight: 0 lb 1.00 oz
Estimated Delivery Date
Fri 09/30/2022
Certified Mail® $4.00
Tracking #:
70150640000039657377
Affixed Postage -$0.60
Affixed Amount: $0.60
Total $4.00

First-Class Mail® 1 $0.60
Letter
Washington, DC 20220
Weight: 0 lb 1.00 oz
Estimated Delivery Date
Mon 10/03/2022
Certified Mail® $4.00
Tracking #:
70091410000078685765
Affixed Postage -$0.60
Affixed Amount: $0.60
Total $4.00

First-Class Mail® 1 $0.60
Letter
West Hollywood, CA 90069
Weight: 0 lb 1.00 oz
Estimated Delivery Date
Fri 09/30/2022
Certified Mail® $4.00
Tracking #:
70150640000039657346
Affixed Postage -$0.60
Affixed Amount: $0.60
Total $4.00

7015 0640 0000 3965 7353

U.S. Postal Service™
CERTIFIED MAIL® RECEIPT
Domestic Mail Only
For delivery information, visit our website at www.usps.com
San Francisco, CA 94105 OFFICIAL USE
Certified Mail Fee $4.00
Extra Services & Fees (check box, add fee as appropriate)
Return Receipt (hardcopy) $0.00
Return Receipt (electronic) $0.00
Certified Mail Restricted Delivery $0.00
Adult Signature Required $0.00
Adult Signature Restricted Delivery $0.00
Postage $0.84
Total Postage and Fees $
0130 19
Postmark Here
09/27/2022
Sent To Mary C. Daly, President
Street and Apt. No., or PO Box No. 90 Federal Reserve Bank of SF
City, State, ZIP+4® 10 Market street San Francisco California 94105
PS Form 3800, April 2015 PSN 7530-02-000-9047 See Reverse for Instructions

---

7015 0640 0000 3965 7372

U.S. Postal Service™
CERTIFIED MAIL® RECEIPT
Domestic Mail Only
For delivery information, visit our website at www.usps.com
San Francisco, CA 94122 OFFICIAL USE
Certified Mail Fee $4.00
Extra Services & Fees (check box, add fee as appropriate)
Return Receipt (hardcopy) $0.00
Return Receipt (electronic) $0.00
Certified Mail Restricted Delivery $0.00
Adult Signature Required $0.00
Adult Signature Restricted Delivery $
Postage $0.60
Total Postage and Fees $4.60
0130 19
Postmark Here
09/27/2022
Sent To Jim Buckmaster, Craigslist Inc
Street and Apt. No., or PO Box No. 1381 9th Ave
City, State, ZIP+4® San Francisco California 94122
PS Form 3800, April 2015 PSN 7530-02-000-9047 See Reverse for Instructions

---

7009 1410 0000 7868 5765

U.S. Postal Service™
CERTIFIED MAIL® RECEIPT
(Domestic Mail Only; No Insurance Coverage Provided)
For delivery information visit our website at www.usps.com
Washington, DC 20220 OFFICIAL USE
Postage $0.60
Certified Fee $0.00
Return Receipt Fee (Endorsement Required) $0.00
Restricted Delivery Fee (Endorsement Required) $0.00
Total Postage & Fees $0.60
0130 19
Postmark Here
09/27/2022
Sent To Lynnette Waterba, Treasurer
Street and Apt. No., or PO Box No. USAA
City, State, ZIP+4® 500 Pennsylvania Ave NW Washington District of Columbia
PS Form 3800, August 2006 See Reverse for Instructions

---

18 19

318-doc-B

Registered Mail#
Tracking #:
70091410000078685765
Affixed Postage -$0.60
Affixed Amount: $0.60
Total $4.00

First-Class Mail® 1 $0.60
Letter
West Hollywood, CA 90069
Weight: 0 lb 1.00 oz
Estimated Delivery Date
Fri 09/30/2022
Certified Mail® $4.00
Tracking #:
70150640000039657346
Affixed Postage -$0.60
Affixed Amount: $0.60
Total $4.00

First-Class Mail® 1 $0.84
Letter
Washington, DC 20219
Weight: 0 lb 1.10 oz
Estimated Delivery Date
Mon 10/03/2022
Certified Mail® $4.00
Tracking #:
70091410000078685772
Affixed Postage -$0.60
Affixed Amount: $0.60
Total $4.24

First-Class Mail® 1 $0.84
Letter
Washington, DC 20350
Weight: 0 lb 1.10 oz
Estimated Delivery Date
Mon 10/03/2022
Certified Mail® $4.00
Tracking #:
70150640000039657315
Affixed Postage -$0.60
Affixed Amount: $0.60
Total $4.24

Grand Total: $63.70

Cash $70.00
Change -$6.30

Due to the security of Registered Mail, an additional 0-10 delivery days

7015 0640 0000 3965 7346

U.S. Postal Service™
CERTIFIED MAIL® RECEIPT
Domestic Mail Only
For delivery information, visit our website at www.usps.com.
West Hollywood, CA 90069
OFFICIAL USE
Certified Mail Fee $4.00
Extra Services & Fees (check box, add fee as appropriate)
☐ Return Receipt (hardcopy) $ $0.00
☐ Return Receipt (electronic) $ $0.00
☐ Certified Mail Restricted Delivery $ $0.00
☐ Adult Signature Required $ $0.00
☐ Adult Signature Restricted Delivery $
Postage $0.60
Total Postage and Fees $
0130
19
Postmark Here
08/27/2022
Sent To Jim Cardogen, CEO Gofundme
Street and Apt. No., or PO Box No. 501(c)(3) Public Charity EIN 81-2278757
City, State, ZIP+4 8605 Santa Monica Blvd #86639
West Hollywood California 90069
PS Form 3800, April 2015 PSN 7530-02-000-9047 See Reverse for Instructions

7009 1410 0000 7868 5772

U.S. Postal Service™
CERTIFIED MAIL® RECEIPT
(Domestic Mail Only; No Insurance Coverage Provided)
For delivery information visit our website at www.usps.com.
Washington, DC 20219
OFFICIAL USE
Postage $4.00
Certified Fee $0.00
Return Receipt Fee (Endorsement Required) $0.00
Restricted Delivery Fee (Endorsement Required) $0.00
Total Postage & Fees $0.00
0130
19
Postmark Here
08/27/2022
Sent To Michael J. Heck, AG
Street, Apt. No., or PO Box No. 400 7th Street SW
City, State, ZIP+4 Washington District of Columbia 20210
PS Form 3800, August 2006 See Reverse for Instructions

7015 0640 0000 3965 7315

U.S. Postal Service™
CERTIFIED MAIL® RECEIPT
Domestic Mail Only
For delivery information, visit our website at www.usps.com.
Washington, DC 20350
OFFICIAL USE
Certified Mail Fee $4.00
Extra Services & Fees (check box, add fee as appropriate)
☐ Return Receipt (hardcopy) $ $0.00
☐ Return Receipt (electronic) $ $0.00
☐ Certified Mail Restricted Delivery $ $0.00
☐ Adult Signature Required $ $0.00
☐ Adult Signature Restricted Delivery $ $0.00
Postage $0.84
Total Postage and Fees $4.84
0130
19
Postmark Here
09/27/2022
Sent To David H. Berger - Trustee General
Street and Apt. No., or PO Box No. 3000 Marine Corps Pentagon - Rm 2C 253
City, State, ZIP+4 Washington, Dist of Columbia 20350
PS Form 3800, April 2015 PSN 7530-02-000-9047 See Reverse for Instructions

19
20
318-doc-B

USPS Tracking®

FAQs >

Remove ×

Tracking Number:

RF645167642US

Copy Add to Informed Delivery (https://informeddelivery.usps.com/)

Latest Update

Your item was picked up at a postal facility at 7:02 am on October 5, 2022 in WASHINGTON, DC 20310.

Delivered
Delivered, Individual Picked Up at Postal Facility
WASHINGTON, DC 20310
October 5, 2022, 7:02 am

Arrived at Hub
WASHINGTON, DC 20066
October 2, 2022, 2:09 pm

Arrived at USPS Regional Destination Facility
WASHINGTON DC DISTRIBUTION CENTER
October 2, 2022, 8:02 am

Arrived at USPS Facility
KANSAS CITY, MO 64121
September 29, 2022, 11:09 pm

Departed USPS Facility
PHOENIX, AZ 85026
September 28, 2022, 12:33 am

Arrived at USPS Facility
PHOENIX, AZ 85026
September 28, 2022, 12:31 am

Departed Post Office
APACHE JUNCTION, AZ 85120
September 27, 2022, 4:32 pm

USPS in possession of item
APACHE JUNCTION, AZ 85120
September 27, 2022, 10:40 am

Hide Tracking History

Feedback

~~20~~ 21 318-doc-B

USPS Tracking®

FAQs >

Remove ×

Tracking Number:

70150640000039657315

Copy Add to Informed Delivery (https://informeddelivery.usps.com/)

Latest Update

Your item was picked up at a postal facility at 7:13 am on October 3, 2022 in WASHINGTON, DC 20310.

Delivered
Delivered, Individual Picked Up at Postal Facility
WASHINGTON, DC 20310
October 3, 2022, 7:13 am

Available for Pickup
WASHINGTON, DC 20310
October 1, 2022, 10:23 am

Arrived at Post Office
WASHINGTON, DC 20018
October 1, 2022, 9:21 am

In Transit to Next Facility
September 30, 2022

Departed USPS Regional Facility
PHOENIX AZ DISTRIBUTION CENTER
September 28, 2022, 6:09 pm

Arrived at USPS Regional Origin Facility
PHOENIX AZ DISTRIBUTION CENTER
September 27, 2022, 6:44 pm

Departed Post Office
APACHE JUNCTION, AZ 85120
September 27, 2022, 4:32 pm

USPS in possession of item
APACHE JUNCTION, AZ 85120
September 27, 2022, 10:53 am

Hide Tracking History

Feedback

Text & Email Updates

318-doc-B

USPS Tracking®

FAQs >

Remove X

Tracking Number:

70150640000039657339

Copy Add to Informed Delivery (https://informeddelivery.usps.com/)

Latest Update

Your item was delivered to the front desk, reception area, or mail room at 9:53 am on September 30, 2022 in MOUNTAIN VIEW, CA 94043.

Delivered
Delivered, Front Desk/Reception/Mail Room
MOUNTAIN VIEW, CA 94043
September 30, 2022, 9:53 am

Out for Delivery
MOUNTAIN VIEW, CA 94043
September 30, 2022, 9:22 am

Arrived at Post Office
MOUNTAIN VIEW, CA 94043
September 30, 2022, 9:11 am

Departed USPS Regional Destination Facility
SAN FRANCISCO CA DISTRIBUTION CENTER
September 29, 2022, 1:20 pm

Arrived at USPS Regional Destination Facility
SAN FRANCISCO CA DISTRIBUTION CENTER
September 29, 2022, 4:04 am

In Transit to Next Facility
September 28, 2022

Departed USPS Regional Origin Facility
PHOENIX AZ DISTRIBUTION CENTER
September 27, 2022, 8:02 pm

Arrived at USPS Regional Origin Facility
PHOENIX AZ DISTRIBUTION CENTER
September 27, 2022, 7:23 pm

Departed Post Office
APACHE JUNCTION, AZ 85120
September 27, 2022, 4:32 pm

USPS in possession of item
APACHE JUNCTION, AZ 85120
September 27, 2022, 10:42 am

Hide Tracking History

Feedback

 27 318-doc-B

USPS Tracking®

FAQs >

Tracking Number:

Remove X

70150640000039657346

Copy Add to Informed Delivery (https://informeddelivery.usps.com/)

Latest Update

Your item has been delivered to an agent for final delivery in WEST HOLLYWOOD, CA 90069 on September 29, 2022 at 1:40 pm.

Delivered to Agent
Delivered to Agent for Final Delivery
WEST HOLLYWOOD, CA 90069
September 29, 2022, 1:40 pm

Departed USPS Regional Destination Facility
LOS ANGELES CA DISTRIBUTION CENTER
September 28, 2022, 3:31 pm

Arrived at USPS Regional Destination Facility
LOS ANGELES CA DISTRIBUTION CENTER
September 28, 2022, 2:47 pm

Departed USPS Regional Origin Facility
PHOENIX AZ DISTRIBUTION CENTER
September 27, 2022, 7:32 pm

Arrived at USPS Regional Origin Facility
PHOENIX AZ DISTRIBUTION CENTER
September 27, 2022, 6:45 pm

Departed Post Office
APACHE JUNCTION, AZ 85120
September 27, 2022, 4:32 pm

USPS in possession of item
APACHE JUNCTION, AZ 85120
September 27, 2022, 10:52 am

Hide Tracking History

Feedback

Text & Email Updates

USPS Tracking Plus®

Product Information

See Less ^

23 24

318-doc-B

USPS Tracking®

FAQs >

Remove ×

Tracking Number:

70150640000039657360

Copy Add to Informed Delivery (https://informeddelivery.usps.com/)

Latest Update

Your item has been delivered to an agent for final delivery in SAN FRANCISCO, CA 94103 on September 30, 2022 at 10:36 am.

Delivered to Agent
Delivered to Agent for Final Delivery
SAN FRANCISCO, CA 94103
September 30, 2022, 10:36 am

Departed USPS Regional Destination Facility
SAN FRANCISCO CA DISTRIBUTION CENTER
September 29, 2022, 11:22 pm

Arrived at USPS Regional Destination Facility
SAN FRANCISCO CA DISTRIBUTION CENTER
September 29, 2022, 7:42 am

Departed USPS Regional Facility
PHOENIX AZ DISTRIBUTION CENTER
September 28, 2022, 6:09 pm

Arrived at USPS Regional Origin Facility
PHOENIX AZ DISTRIBUTION CENTER
September 27, 2022, 6:45 pm

Departed Post Office
APACHE JUNCTION, AZ 85120
September 27, 2022, 4:32 pm

USPS in possession of item
APACHE JUNCTION, AZ 85120
September 27, 2022, 10:46 am

Hide Tracking History

Feedback

Text & Email Updates

USPS Tracking Plus®

Product Information

See Less ^

24 PBL
125
318-doc-B

USPS Tracking®

FAQs >

Remove X

Tracking Number:

70150640000039657377

Copy Add to Informed Delivery (https://informeddelivery.usps.com/)

Latest Update

Your item was delivered to an individual at the address at 2:37 pm on September 30, 2022 in SAN FRANCISCO, CA 94122.

Delivered
Delivered, Left with Individual
SAN FRANCISCO, CA 94122
September 30, 2022, 2:37 pm

Departed USPS Regional Destination Facility
SAN FRANCISCO CA DISTRIBUTION CENTER
September 29, 2022, 3:44 pm

Arrived at USPS Regional Destination Facility
SAN FRANCISCO CA DISTRIBUTION CENTER
September 29, 2022, 7:42 am

Departed USPS Regional Facility
PHOENIX AZ DISTRIBUTION CENTER
September 28, 2022, 6:09 pm

Arrived at USPS Regional Origin Facility
PHOENIX AZ DISTRIBUTION CENTER
September 27, 2022, 6:45 pm

Departed Post Office
APACHE JUNCTION, AZ 85120
September 27, 2022, 4:32 pm

USPS in possession of item
APACHE JUNCTION, AZ 85120
September 27, 2022, 10:50 am

Hide Tracking History

Feedback

Text & Email Updates

USPS Tracking Plus®

Product Information

See Less ^

25 26 318-doc-B

USPS Tracking®

FAQs >

Tracking Number:

Remove X

70150640000039657384

Copy Add to Informed Delivery (https://informeddelivery.usps.com/)

Latest Update

Your item was picked up at a postal facility at 8:10 am on September 30, 2022 in MENLO PARK, CA 94025.

Delivered
Delivered, Individual Picked Up at Postal Facility
MENLO PARK, CA 94025
September 30, 2022, 8:10 am

Arrived at Post Office
MENLO PARK, CA 94025
September 30, 2022, 7:43 am

Departed USPS Regional Destination Facility
SAN FRANCISCO CA DISTRIBUTION CENTER
September 29, 2022, 2:41 pm

Arrived at USPS Regional Destination Facility
SAN FRANCISCO CA DISTRIBUTION CENTER
September 29, 2022, 7:42 am

Departed USPS Regional Facility
PHOENIX AZ DISTRIBUTION CENTER
September 28, 2022, 6:09 pm

Arrived at USPS Regional Origin Facility
PHOENIX AZ DISTRIBUTION CENTER
September 27, 2022, 6:44 pm

Departed Post Office
APACHE JUNCTION, AZ 85120
September 27, 2022, 4:32 pm

USPS in possession of item
APACHE JUNCTION, AZ 85120
September 27, 2022, 10:46 am

Hide Tracking History

Feedback

Text & Email Updates

USPS Tracking Plus®

318-doc-B

USPS Tracking®

FAQs >

Remove X

Tracking Number:

70091410000078685765

Copy Add to Informed Delivery (https://informeddelivery.usps.com/)

Latest Update

Your item was picked up at a postal facility at 3:42 am on October 3, 2022 in WASHINGTON, DC 20220.

Delivered
Delivered, Individual Picked Up at Postal Facility
WASHINGTON, DC 20220
October 3, 2022, 3:42 am

Available for Pickup
WASHINGTON, DC 20220
October 1, 2022, 11:16 am

Arrived at Post Office
WASHINGTON, DC 20018
October 1, 2022, 9:53 am

In Transit to Next Facility
September 30, 2022

Departed USPS Regional Facility
PHOENIX AZ DISTRIBUTION CENTER
September 28, 2022, 6:09 pm

Arrived at USPS Regional Origin Facility
PHOENIX AZ DISTRIBUTION CENTER
September 27, 2022, 6:44 pm

Departed Post Office
APACHE JUNCTION, AZ 85120
September 27, 2022, 4:32 pm

USPS in possession of item
APACHE JUNCTION, AZ 85120
September 27, 2022, 10:51 am

Hide Tracking History

Feedback

Text & Email Updates

318-doc-B

USPS Tracking®

FAQs >

Remove X

Tracking Number:

70091410000078685772

Copy Add to Informed Delivery (https://informeddelivery.usps.com/)

Latest Update

Your item was delivered to the front desk, reception area, or mail room at 9:18 am on October 3, 2022 in WASHINGTON, DC 20219.

Delivered
Delivered, Front Desk/Reception/Mail Room
WASHINGTON, DC 20219
October 3, 2022, 9:18 am

Available for Pickup
WASHINGTON, DC 20219
October 1, 2022, 10:25 am

Arrived at Post Office
WASHINGTON, DC 20018
October 1, 2022, 7:04 am

In Transit to Next Facility
September 30, 2022

Departed USPS Regional Facility
PHOENIX AZ DISTRIBUTION CENTER
September 28, 2022, 6:09 pm

Arrived at USPS Regional Origin Facility
PHOENIX AZ DISTRIBUTION CENTER
September 27, 2022, 7:14 pm

Departed Post Office
APACHE JUNCTION, AZ 85120
September 27, 2022, 4:32 pm

USPS in possession of item
APACHE JUNCTION, AZ 85120
September 27, 2022, 10:52 am

Hide Tracking History

Feedback

Text & Email Updates

USPS Tracking®

FAQs >

Tracking Number:

Remove ×

70091410000078685819

Copy Add to Informed Delivery (https://informeddelivery.usps.com/)

Latest Update

Your item was picked up at a postal facility at 7:28 am on October 3, 2022 in SAN JOSE, CA 95134.

Delivered
Delivered, Individual Picked Up at Postal Facility
SAN JOSE, CA 95134
October 3, 2022, 7:28 am

In Transit to Next Facility
October 1, 2022

Departed USPS Regional Destination Facility
SAN JOSE CA DISTRIBUTION CENTER
September 29, 2022, 7:40 pm

Arrived at USPS Regional Destination Facility
SAN JOSE CA DISTRIBUTION CENTER
September 29, 2022, 6:24 am

Departed USPS Regional Facility
PHOENIX AZ DISTRIBUTION CENTER
September 28, 2022, 6:09 pm

Arrived at USPS Regional Origin Facility
PHOENIX AZ DISTRIBUTION CENTER
September 27, 2022, 7:14 pm

Departed Post Office
APACHE JUNCTION, AZ 85120
September 27, 2022, 4:32 pm

USPS in possession of item
APACHE JUNCTION, AZ 85120
September 27, 2022, 10:47 am

Hide Tracking History

Feedback

Text & Email Updates

20 of 31
318-doc-B

Darrell James hill on Twitter

https://twitter.com/DarBenThu1/status/1574883767709212696/analytics

gila country SHERIFF

Getting Started | EXECUTIVE ORDERS | COMMERCE | DAVID STRAIGHTERS | all | AJ | STRACTION | USGOV-CORP & | USGOV-CORP & FRNS | POWER ENERGY | SHERIFF | COURTS ARIZ | EMAIL | GOO | Other Bookmarks

Tweet Analytics

Darrell James hill @DarBenThu1 · Sep 27

2022 September 27 Authorization -Signing -Statement
In the Complete-Honor of the PE-2022-AD -DOI-1776-AD
-Constitutional -Covenant
for the ALL of the EBA-1933-AD - Covenant -Trustees and
Licensee -Actors

2 | 1 | 0

Impressions	Engagements	Detail expands
497	35	22

New followers	Profile visits
0	0

Promote your Tweet

Your Tweet has earned 497 Impressions so far. Switch to a professional account to broaden your reach.

Switch to professional

Thursday October 13, 2022

October 2022

Date and Time Settings

Thursday October 13, 10:25

318-doc-B

Darrell James hill on Twitter

https://twitter.com/DarBenThu1/status/1574884094390968355/analytics

gila country SHERIFF

Getting Started | EXECUTIVE ORDERS | COMMERCE | DAVID STRAIGHTERS | all | AJ | STRACTION | USGOV-CORP & | USGOV-CORP & FRNS | POWER ENERGY | SHERIFF | COURTS ARIZ | EMAIL | GOD | Other Bookmarks

Tweet Analytics

Darrell James hill @DarBenThu1 · Sep 27

2022 September 27 Authorization-Signing-Statement: Delivery-Information twitter.com/DarBenThu1/sta...

1 | 0 | 0

Impressions	Engagements	Detail expands
42	15	11

New followers	Profile visits
0	0

Promote your Tweet

Your Tweet has earned 42 impressions so far. Switch to a professional account to broaden your reach.

Switch to professional

Thursday October 13, 2022

October 2022

Date and Time Settings

Thursday October 13, 10:28

33

318-doc-B

Darrell James hill on Twitter

https://twitter.com/DarBenThu1/status/1574988710591627264

gila country SHERIFF

Getting Started | EXECUTIVE ORDERS | COMMERCE | DAVID STRAIGHTERS | all | AJ | STRACTION | USGOV-CORP & | USGOV-CORP & FRNS | POWER ENERGY | SHERIFF | COURTS ARIZ | EMAIL | GOD | Other Bookmarks

Home
Explore
Notifications
Messages
Bookmarks
Lists
Profile
More
Tweet

Tweet

Darrell James hill
@DarBenThu1

2022 September 27 Authorization -Signing- Statement -Social -Media -Delivery A #Twitter #SocialMedia #USofA1776ADPeople #DOI1776ADPeople #PinalCSO #FCC, #FBI #FBIPhoenix #DarBenThu1 #CrunchBase #StateCountryManSovereignSettlor #StateCountryManSovereignGrantor

Search Twitter

Relevant people

Darrell James hill
@DarBenThu1
In the complete-honor: DOI-1776-AD -Covenant :Darrell-James: Hill -Ohioan -Executor: PE-2016-AD -DOI-1776 AD et al -:Concession- 1213-AD; Procurator: EBA-1933-AD

What's happening

War in Ukraine · 4 hours ago
Claims about Ukrainian President Volodymyr Zelenskyy's office being destroyed are false, fact checkers say

#MEGAN
meet MEGAN, your new bff.
Promoted by MEGAN

The Independent · Yesterday
Tigers in her home, a jaguar sold online – now she's on the run from the FBI. Meet Mini Erotic, America's new Tiger King

Daily Mail Online · Last night
'Rarest ever' mosaic depicting the Trojan War is found in Syria

Trending in United States
#NoBraDay
553K Tweets

Show more

Terms of Service Privacy Policy Cookie Policy Accessibility Ads info More ...
© 2022 Twitter, Inc.

Thursday October 13, 2022
October 2022

Date and Time Settings

Thursday October 13, 10:30

318-doc-B

Darrell James hill on Twitter

https://twitter.com/DarBenThu1/status/1574888940368269312

gila country SHERIFF

Getting Started | EXECUTIVE ORDERS | COMMERCE | DAVID STRAIGHTERS | all | AJ | STRACTION | USGOV-CORP & | USGOV-CORP & FRINS | POWER ENERGY | SHERIFF | COURTS ARIZ | EMAIL | GOD | Other Bookmarks

Home
Explore
Notifications
Messages
Bookmarks
Lists
Profile
More
Tweet

Tweet

Darrell James hill
@DarBenThu1

2022 September 27 Authorization -Signing- Statement -Social -Media -Delivery B #SettlorGrantorMinister #MinisterGrantorProcurator #CSSCPSG #StateCountryMan #Family #MCSOaz #SummitSheriff #StateCountryMan #StateCountryManSovereignGrantorExecutor #AKARNG #Alaskan

Darrell James hill @DarBenThu1 · Sep 27
2022 September 27 Authorization -Signing -Statement
In the Complete-Honor of the PE-2022-AD -DOI-1776-AD -Constitutional -Covenant
for the ALL of the EBA-1933-AD - Covenant -Trustees and Licensee -Actors

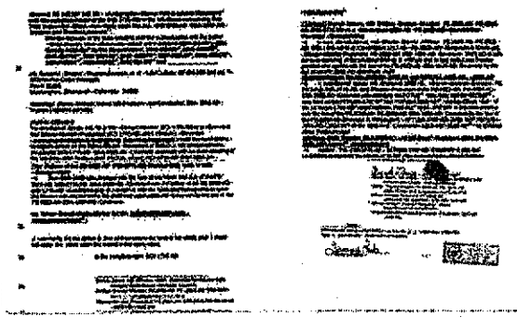

3:29 PM · Sep 27, 2022 · Twitter Web App

View Tweet analytics

1 Like

Search Twitter

Relevant people

Darrell James hill
@DarBenThu1
In the complete-honor: DOI-1776-AD -Covenant :Darrell-James: Hill -Ohioan -Executor: PE-2016-AD -DOI-1776 AD et al -:Concession- 1213-AD; Procurator: EBA-1933-AD

What's happening

US elections · LIVE
Arizona: Election news and updates

#M3GAN
meet M3GAN. your new bff.
Promoted by M3GAN

Telegraph World N... · Last night
Why nuclear threats are all defeated Putin has left

Trending in United States
#NoBraDay
55.9K Tweets

The Times and The... · Last night
Ukraine shoots down four Russian helicopters in less than 20 minutes

Show more

Terms of Service Privacy Policy Cookie Policy
Accessibility Ads Info More ...
© 2022 Twitter, Inc.

Thursday October 13, 2022

October 2022

Date and Time Settings

Thursday October 13, 10:31

318-doc-B

35

Darrell James hill on Twitter

https://twitter.com/DarBenThu1/status/1574889095150567424

gila country SHERIFF

Getting Started | EXECUTIVE ORDERS | COMMERCE | DAVID STRAIGHTERS | all | AJ | STRACTION | USGOV-CORP & | USGOV-CORP & FRNS | POWER ENERGY | SHERIFF | COURTS ARIZ | EMAIL | GOD | Other Bookmarks

Home

Explore

Notifications

Messages

Bookmarks

Lists

Profile

More

Tweet

Tweet

Darrell James hill
@DarBenThu1

2022 September 27 Authorization -Signing-Statement -Social -Media -Delivery C
#ALARNG #Alabaman #AZARNG #Arizonan #ARARNG #Arkansan #CAARNG #Californian #COARNG
#DOI1776AD #CftUSofA1776AD #Covenant #Coloradoan #CTARNG #Connecticutan #Delawarean

Darrell James hill @DarBenThu1 · Sep 27
2022 September 27 Authorization -Signing -Statement
in the Complete-Honor of the PE-2022-AD -DOI-1776-AD -Constitutional -Covenant
for the ALL of the EBA-1933-AD - Covenant -Trustees and Licensee -Actors

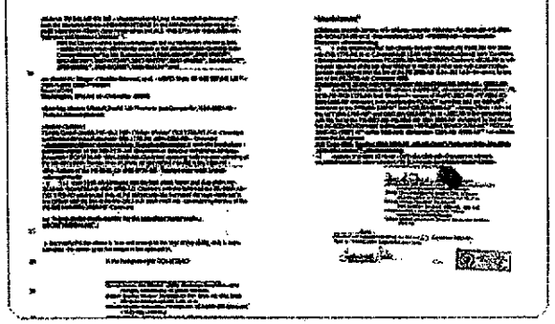

3:29 PM · Sep 27, 2022 · Twitter Web App

View Tweet analytics

1 Like

Search Twitter

Relevant people

Darrell James hill
@DarBenThu1
in the complete-honor: DOI-1776-AD -Covenant :Darrell-James: Hill -Ohioan -Executor: PE-2016-AD -DOI-1776 AD et al -:Concession-1213-AD; Procurator: EBA-1933-AD

What's happening

Politics · LIVE
January 6 committee holds last hearing ahead of midterms
Trending with #January6thCommitteeHearings

#M3GAN
meet M3GAN, your new bff.
Promoted by M3GAN

Trending in United States
Rittenhouse
14.4K Tweets

Telegraph World N... · Last night
Why nuclear threats are all defeated Putin has left

New Scientist · Yesterday
Nord Stream leak may have been largest methane emission ever recorded

Show more

Terms of Service Privacy Policy Cookie Policy

Thursday October 13, 2022
October 2022
Date and Time Settings

Thursday October 13, 10:32

318-doc-B

Darrell James hill on Twitter X

https://twitter.com/DarBenThu1/status/1574889216210763777

gila country SHERIFF

Getting Started | EXECUTIVE ORDERS | COMMERCE | DAVID STRAIGHTERS | all | AJ | STRACTION | USGOV-CORP & | USGOV-CORP & FRNS | POWER ENERGY | SHERIFF | COURTS ARIZ | EMAIL | GOD | Other Bookmarks

Home
Explore
Notifications
Messages
Bookmarks
Lists
Profile
More
Tweet

Tweet

Darrell James hill
@DarBenThu1

2022 September 27 Authorization -Signing-Statement -Social -Media -Delivery D #FLARNG #Floridan #GAARNG #Georgian #HIARNG #Hawaiian #ILARNG #Illinoisan #INARNG #Indianan #IAARNG #Iowan #IDARNG #Idahoan #KSARNG #Kansasan #KYARNG #Kentuckyan #LAARNG

Darrell James hill @DarBenThu1 · Sep 27

2022 September 27 Authorization -Signing -Statement
In the Complete-Honor of the PE-2022-AD -DOI-1776-AD -Constitutional -Covenant
for the ALL of the EBA-1933-AD - Covenant -Trustees and Licensee -Actors

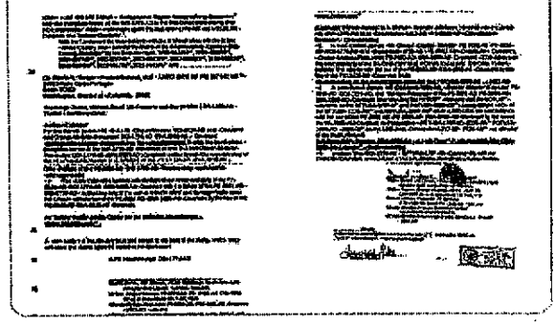

3:30 PM · Sep 27, 2022 · Twitter Web App

View Tweet analytics

1 Like

Search Twitter

Relevant people

Darrell James hill
@DarBenThu1
In the complete-honor: DOI-1776-AD -Covenant :Darrell-James: Hill -Ohioan -Executor: PE-2016-AD -DOI-1776 AD et al -:Concession- 1213-AD; Procurator: EBA-1933-AD

What's happening

Politics · LIVE
January 6 committee holds last hearing ahead of midterms
Trending with #JanuaryOthCommitteeHearings

#M3GAN
meet M3GAN. your new bff.
Promoted by M3GAN

Trending in United States
Rittenhouse
14.5K Tweets

Entertainment · Trending
Graham Norton
11.8K Tweets

Los Angeles... · October 11, 2022
Biden calls on Nury Martinez, other L.A. councilmembers to resign after audio leak

Show more

Terms of Service | Privacy Policy | Cookie Policy

Thursday October 13, 2022
October 2022

Date and Time Settings

Thursday October 13, 10:33

318-doc-B

Darrell James hill on Twitter X

https://twitter.com/DarBenThu1/status/1574889281591681034

gila country SHERIFF

Getting Started | EXECUTIVE ORDERS | COMMERCE | DAVID STRAIGHTERS | all | A.I. | STRACTION | USGOV-CORP & | USGOV-CORP & FRNS | POWER ENERGY | SHERIFF | COURTS ARIZ | EMAIL | GOO | Other Bookmarks

Home
Explore
Notifications
Messages
Bookmarks
Lists
Profile
More
Tweet

Tweet

Darrell James hill
@DarBenThu1

2022 September 27 Authorization -Signing-Statement -Social -Media -Delivery E
#Louisianan #MAARNG #Massachusettsan #MDARNG #Marylandan #MEARNG #Mainen #Michiganan
#MNARNG #Minnesotan #MSARNG #Mississipian #MTARNG #Montanan #NEARNG #Nebraskan #NCARNG

> **Darrell James hill @DarBenThu1 · Sep 27**
> 2022 September 27 Authorization -Signing -Statement
> in the Complete-Honor of the PE-2022-AD -DOI-1776-AD -Constitutional -Covenant
> for the ALL of the EBA-1933-AD - Covenant -Trustees and Licensee -Actors

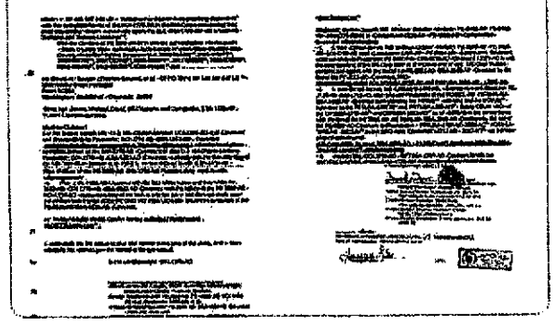

3:30 PM · Sep 27, 2022 · Twitter Web App

View Tweet analytics

Search Twitter

Relevant people

Darrell James hill
@DarBenThu1
In the complete-honor: DOI-1776-AD -Covenant :Darrell-James: Hill -Ohlson -Executor: PE-2016-AD -DOI-1776 AD et al -:Concession-1213-AD; Procurator: EBA-1933-AD

What's happening

News · Yesterday
Jury decides Alex Jones must pay $965 million in Sandy Hook defamation trial

#M3GAN
Meet M3GAN, your new bff.
Promoted by M3GAN

Telegraph World N... · Last night
Why nuclear threats are all defeated Putin has left

New Scientist · Yesterday
Nord Stream leak may have been largest methane emission ever recorded

Trending in United States
#NoEmaDay
56K Tweets

Show more

Terms of Service Privacy Policy Cookie Policy
Accessibility Ads info More ...

Thursday October 13, 2022
October 2022

Thursday October 13, 10:23

318-doc-B

Darrell James hill on Twitter

https://twitter.com/DarBenThu1/status/1574889359400214528

gila country SHERIFF

Getting Started | EXECUTIVE ORDERS | COMMERCE | DAVID STRAIGHTERS | all | AJ | STRACTION | USGOV-CORP & | USGOV-CORP & FRNS | POWER ENERGY | SHERIFF | COURTS ARIZ | EMAIL | GOD | Other Bookmarks

Home
Explore
Notifications
Messages
Bookmarks
Lists
Profile
More
Tweet

Tweet

Darrell James hill
@DarBenThu1

2022 September 27 Authorization -Signing-Statement -Social -Media -Delivery F
#NorthCarolinan #MOARNG #Missourian #NHARNG #NewHampshirean #NJARNG #NewJerseyan #NMARNG #NewMexicoan #NVARNG #Nevadan #NYARNG #NewYorkan #NDARNG #NorthDakotan

Darrell James hill @DarBenThu1 · Sep 27
2022 September 27 Authorization -Signing -Statement
In the Complete-Honor of the PE-2022-AD -DOI-1776-AD -Constitutional -Covenant
for the ALL of the EBA-1933-AD - Covenant -Trustees and Licensee -Actors

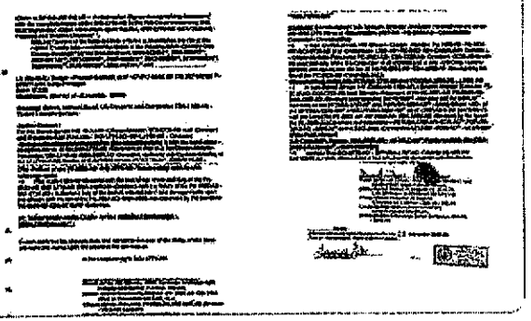

3:30 PM · Sep 27, 2022 · Twitter Web App

View Tweet analytics

1 Like

Search Twitter

Relevant people

Darrell James hill
@DarBenThu1
In the complete-honor: DOI-1776-AD -Covenant :Darrell-James: Hill -Ohloan -Executor: PE-2016-AD -DOI-1776 AD et al -:Concession-1213-AD; Procuretor: EBA-1933-AD

What's happening

War in Ukraine · 4 hours ago
Claims about Ukrainian President Volodymyr Zelenskyy's office being destroyed are false, fact checkers say

#M3GAN
meet M3GAN. your new bff.
Promoted by M3GAN

Telegraph World N... · Last night
Why nuclear threats are all defeated Putin has left

The Independent · Yesterday
Tigers in her home, a jaguar sold online – now she's on the run from the FBI. Meet Mimi Erotic, America's new Tiger King

Trending in United States
Rittenhouse
14.5K Tweets

Show more

Thursday October 13, 2022
October 2022

Thursday October 13, 2022

38 of 39

318-doc-B

Darrell James hill on Twitter X

https://twitter.com/DarBenThu1/status/1574889424948760578

gila country SHERIFF

Getting Started | EXECUTIVE ORDERS | COMMERCE | DAVID STRAIGHTERS | all | AJ | STRACTION | USGOV-CORP A | USGOV-CORP & FRNS | POWER ENERGY | SHERIFF | COURTS ARIZ | EMAIL | GOD | Other Bookmarks

Home
Explore
Notifications
Messages
Bookmarks
Lists
Profile
More
Tweet

Tweet

Darrell James hill
@DarBenThu1

2022 September 27 Authorization -Signing- Statement -Social -Media -Delivery G #OKARNG #Oklahoman #ORARNG #Oregonan #OHARNG #Ohioan #PAARNG #Pennsylvanian #PRARNG #RIARNG #Rhodeislander #SCARNG #SouthCarolinan #SDARNG #SouthDakotan #TNARNG

> **Darrell James hill** @DarBenThu1 · Sep 27
> 2022 September 27 Authorization -Signing -Statement
> in the Complete-Honor of the PE-2022-AD -DOI-1776-AD -Constitutional -Covenant
> for the ALL of the EBA-1933-AD - Covenant -Trustees and Licensee -Actors

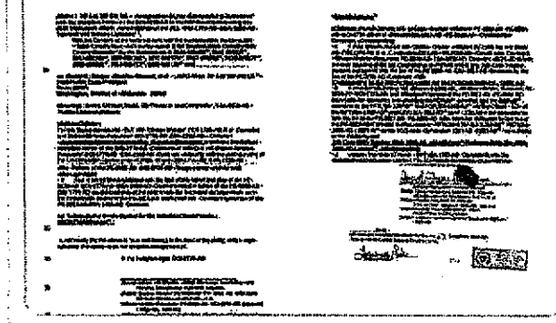

3:31 PM · Sep 27, 2022 · Twitter Web App

View Tweet analytics

1 Like

Search Twitter

Relevant people

Darrell James hill
@DarBenThu1
in the complete-honor: DOI-1776-AD -Covenant :Darrell-James: Hill -Ohioan -Executor: PE-2016-AD -DOI-1776 AD et al -:Concession- 1213-AD; Procurator: EBA-1933-AD

What's happening

Politics · LIVE
January 6 committee holds last hearing ahead of midterms
Trending with #JanuaryOthCommitteeHearings

#M3GAN
meet M3GAN, your new bff.
Promoted by M3GAN

Telegraph World N... · Last night
Why nuclear threats are all defeated Putin has left

The Independent · Yesterday
Tigers in her home, a jaguar sold online – now she's on the run from the FBI. Meet Mimi Erotic, America's new Tiger King

Politics · Trending
Liz Cheney
13K Tweets

Show more

Thursday October 13, 2022
October 2022

Date and Time Settings

Thursday October 13, 19:34

318-doc-B

40

Darrell James hill on Twitter

https://twitter.com/DarBenThu1/status/1574889493328429056

gila country SHERIFF

Getting Started | EXECUTIVE ORDERS | COMMERCE | DAVID STRAIGHTERS | al | AJ | STRACTION | USGOV-CORP & | USGOV-CORP & FRNS | POWER ENERGY | SHERIFF | COURTS ARIZ | EMAIL | GOD | Other Bookmarks

Home
Explore
Notifications
Messages
Bookmarks
Lists
Profile
More
Tweet

Tweet

Darrell James hill
@DarBenThu1

2022 September 27 Authorization -Signing-Statement -Social -Media -Delivery H
#Tennesseean #TXARNG #Texasan #UTARNG #Utahan #VAARNG #Virginian #VTARNG #Vermontan #WIARNG #Wisconsinan #WAARNG #Washingtonan #WVARNG #WestVirginian #WYARNG

> **Darrell James hill @DarBenThu1 · Sep 27**
> 2022 September 27 Authorization -Signing -Statement
> In the Complete-Honor of the PE-2022-AD -DOI-1776-AD -Constitutional -Covenant
> for the ALL of the EBA-1933-AD - Covenant -Trustees and Licensee -Actors

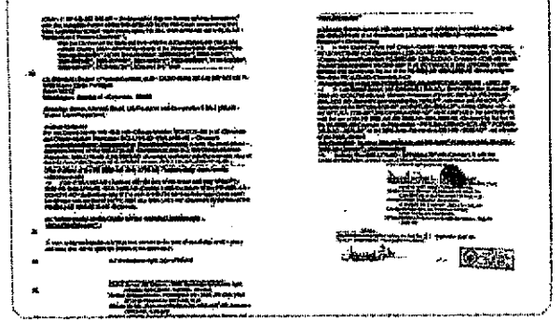

3:31 PM · Sep 27, 2022 · Twitter Web App

View Tweet analytics

1 Like

Search Twitter

Relevant people

Darrell James hill
@DarBenThu1
In the complete-honor: DOI-1776-AD -Covenant :Darrell-James: Hill -Ohloan -Executor: PE-2016-AD -DOI-1776 AD et al -:Concession-1213-AD; Procurator: EBA-1933-AD

What's happening

Politics · LIVE
January 6 committee holds last hearing ahead of midterms
Trending with #January6thCommitteeHearings

#M3GAN
meet M3GAN, your new bff.
Promoted by M3GAN

Telegraph World N... · Last night
Why nuclear threats are all defeated Putin has left

Times Science · Last night
Dementia could be spotted years earlier with 30-minute logic test

The Independ... · 40 minutes ago
Parkland school shooter Nikolas Cruz avoids the death penalty as jury recommends a life sentence
Trending with Parkland, Nikolas Cruz

Show more

Thursday October 13, 2022

October 2022

Sun	Mon	Tue	Wed	Thu	Fri	Sat
						1
2	3	4	5	6	7	8
9	10	11	12	13	14	15
16	17	18	19	20	21	22
23	24	25	26	27	28	29
30	31					

Date and Time Settings

Thursday October 13, 16:35

318-acc-B

41

Darrell James hill on Twitter

https://twitter.com/DarBenThu1/status/1574889566154424320

gila country SHERIFF

Getting Started | EXECUTIVE ORDERS | COMMERCE | DAVID STRAIGHTERS | all | AJ | STRACTION | USGOV-CORP & | USGOV-CORP & FRNS | POWER ENERGY | SHERIFF | COURTS ARIZ | EMAIL | GOD | Other Bookmarks

Home
Explore
Notifications
Messages
Bookmarks
Lists
Profile
More
Tweet

Tweet

Darrell James hill
@DarBenThu1

2022 September 27 Authorization -Signing-Statement -Social -Media -Delivery I #Wyomingan #DOI-1776-AD #BodyPoliticStates #AlabamaState #AlaskaState #ArizonaState #ColoradoState #ArkansasState #CaliforniaState #ConnecticutState #DelawareState #GeorgiaState

Darrell James hill @DarBenThu1 · Sep 27
2022 September 27 Authorization -Signing -Statement
In the Complete-Honor of the PE-2022-AD -DOI-1776-AD -Constitutional -Covenant
for the ALL of the EBA-1933-AD - Covenant -Trustees and Licensee -Actors

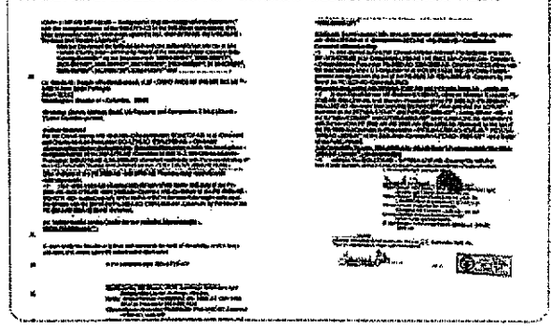

3:31 PM · Sep 27, 2022 · Twitter Web App

View Tweet analytics

1 Like

Search Twitter

Relevant people

Darrell James hill
@DarBenThu1
In the complete-honor: DOI-1776-AD -Covenant :Darrell-James: Hill -Ohioan -Executor: PE-2016-AD -DOI-1776 AD et al -:Concession-1213-AD; Procurator: EBA-1933-AD

What's happening

Politics · LIVE
January 6 committee holds last hearing ahead of midterms
Trending with #JanuaryOthCommitteeHearings

#M3GAN
meet M3GAN, your new bff.
Promoted by M3GAN

Telegraph World N... · Last night
Why nuclear threats are all defeated Putin has left

New Scientist · Yesterday
Nord Stream leak may have been largest methane emission ever recorded

Trending in United States
#NoBraDay
56K Tweets

Show more

Terms of Service Privacy Policy Cookie Policy

Thursday October 13, 2022
October 2022

Date and Time Settings

Thursday October 13, 10:26

318-doc-B

Darrell James hill on Twitter

https://twitter.com/DarBenThu1/status/1574889628909412359

gila country SHERIFF

Getting Started | EXECUTIVE ORDERS | COMMERCE | DAVID STRAIGHTERS | all | AJ | STRACTION | USGOV-CORP & | USGOV-CORP & FRNS | POWER ENERGY | SHERIFF | COURTS ARIZ | EMAIL | GOD | Other Bookmarks

Home
Explore
Notifications
Messages
Bookmarks
Lists
Profile
More
Tweet

Tweet

Darrell James hill
@DarBenThu1

2022 September 27 Authorization -Signing- Statement -Social -Media -Delivery J
#FloridaState #HawaiiState #IdahoState #NewYorkState #IllinoisState #IndianaState #IowaState #KansasState #KentuckyState #LousianaState #MaineState #MarylandState #MassachusettsState

> **Darrell James hill @DarBenThu1 · Sep 27**
> 2022 September 27 Authorization -Signing -Statement
> in the Complete-Honor of the PE-2022-AD -DOI-1776-AD -Constitutional -Covenant
> for the ALL of the EBA-1933-AD - Covenant -Trustees and Licensee -Actors

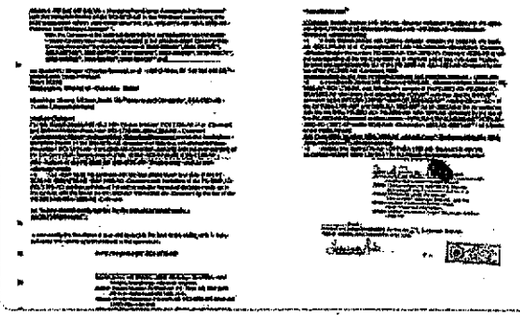

3:32 PM · Sep 27, 2022 · Twitter Web App

View Tweet analytics

1 Like

Search Twitter

Relevant people

Darrell James hill
@DarBenThu1
in the complete-honor: DOI-1776-AD -Covenant :Darrell-James: Hill -Ohioan -Executor: PE-2016-AD -DOI-1776 AD et al -:Concession- 1213-AD; Procurator: EBA-1933-AD

What's happening

Politics · LIVE
January 6 committee holds last hearing ahead of midterms
Trending with #JanuaryOthCommitteeHearings

#M3GAN
meet M3GAN, your new bff.
Promoted by M3GAN

Financial Times · Yesterday
Who is the new mastarhead behind Russia's latest military operation?

The Independent · Yesterday
Tigers in her home, a jaguar sold online – now she's on the run from the FBI. Meet Mimi Erotic, America's new Tiger King

Trending in United States
Rittenhouse
14.0K Tweets

Show more

Thursday October 13, 2022
October 2022

Date and Time Settings

Thursday October 13, 10:36

318-doc-B

Darrell James hill on Twitter

https://twitter.com/DarBenThu1/status/1574889714322219028

gila country SHERIFF

Getting Started | EXECUTIVE ORDERS | COMMERCE | DAVID STRAIGHTERS | all | AJ | STRACTION | USGOV-CORP & | USGOV-CORP & FRNS | POWER ENERGY | SHERIFF | COURTS ARIZ | EMAIL | GOD | Other Bookmarks

Home
Explore
Notifications
Messages
Bookmarks
Lists
Profile
More
Tweet

Tweet

Darrell James hill
@DarBenThu1

2022 September 27 Authorization -Signing-Statement -Social -Media -Delivery K #MinnesotaState #MississippiState #MissouriState #MontanaState #NebraskaState #NevadaState #NewHampshireState #NewJerseyState #NewMexicoState #NewYorkState #NorthCarolinaState

Darrell James hill @DarBenThu1 · Sep 27
2022 September 27 Authorization -Signing -Statement
in the Complete-Honor of the PE-2022-AD -DOI-1776-AD -Constitutional -Covenant
for the ALL of the EBA-1933-AD – Covenant -Trustees and Licensee -Actors

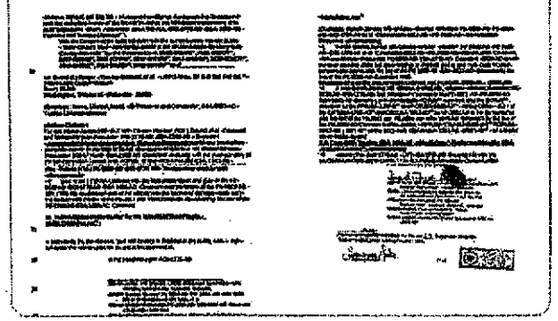

3:32 PM · Sep 27, 2022 · Twitter Web App

View Tweet analytics

1 Like

Search Twitter

Relevant people

Darrell James hill
@DarBenThu1
in the complete-honor: DOI-1776-AD -Covenant :Darrell-James: Hill -Ohloan -Executor: PE-2016-AD -DOI-1776 AD et al -:Concession-1213-AD; Procurator: EBA-1933-AD

What's happening

US elections · LIVE
Arizona: Election news and updates

#M3GAN
meet M3GAN, your new bff.
Promoted by M3GAN

Etalk · Yesterday
Jamie Lee Curtis walked the 'Halloween Ends' red carpet with her daughters

Telegraph World N... · Last night
Why nuclear threats are all defeated Putin has left

Politics · Trending
Liz Cheney
13.4K Tweets

Show more

Terms of Service Privacy Policy Cookie Policy
Accessibility Ads Info More ...
© 2022 Twitter, Inc.

Thursday October 13, 2022
October 2022

Thursday October 13, 10:37

318-doc-B

Darrell James hill on Twitter

https://twitter.com/DarBenThu1/status/1574689784828477442

gila country SHERIFF

Getting Started | EXECUTIVE ORDERS | COMMERCE | DAVID STRAIGHTERS | all | AJ | STRACTION | USGOV-CORP & | USGOV-CORP & FRNS | POWER ENERGY | SHERIFF | COURTS ARIZ | EMAIL | GOD | Other Bookmarks

Home
Explore
Notifications
Messages
Bookmarks
Lists
Profile
More
Tweet

Tweet

Darrell James hill
@DarBenThu1

2022 September 27 Authorization -Signing-Statement -Social -Media -Delivery L #MichiganState #NorthDakotaState #OhioState #OklahomaState #OregonState #PennsylvaniaState #RhodeIslandState #SouthCarolinaState #SouthDakotaState #TexasState #UtahState #VermontState

> **Darrell James hill** @DarBenThu1 · Sep 27
> 2022 September 27 Authorization -Signing -Statement
> in the Complete-Honor of the PE-2022-AD -DOI-1776-AD -Constitutional -Covenant
> for the ALL of the EBA-1933-AD – Covenant -Trustees and Licensee -Actors

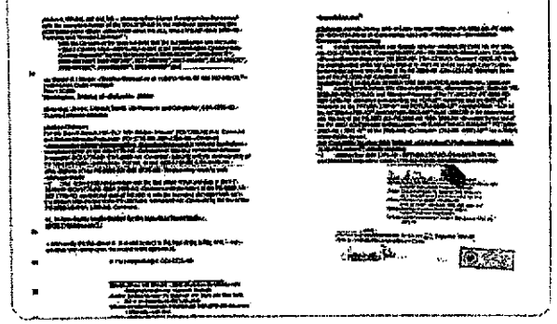

3:32 PM · Sep 27, 2022 · Twitter Web App

View Tweet analytics

1 Like

Search Twitter

Relevant people

Darrell James hill
@DarBenThu1
In the complete-honor: DOI-1776-AD -Covenant :Darrell-James: Hill -Ohlsen -Executor: PE-2016-AD -DOI-1776 AD et al -:Concession-1213-AD; Procurator: EBA-1933-AD

What's happening

Politics · LIVE
January 6 committee holds last hearing ahead of midterms
Trending with #JanuaryOthCommitteeHearings, Liz ...

#M3GAN
meet M3GAN, your new bff.
Promoted by M3GAN

Trending in United States
#NoBraDay
55.1K Tweets

Telegraph World N... · Last night
Why nuclear threats are all defeated Putin has left

Daily Mail Online · Yesterday
Why nobody should be using the 'thumbs up' emoji in 2022

Show more

Terms of Service Privacy Policy Cookie Policy
Accessibility Ads Info More ...

Thursday October 13, 2022
October 2022

Date and Time Settings

Thursday October 13, 10:37

318-doc-B

Darrell James hill on Twitter

https://twitter.com/DarBenThu1/status/1574889850565713922

gila country SHERIFF

Getting Started | EXECUTIVE ORDERS | COMMERCE | DAVID STRAIGHTERS | all | AJ | STRACTION | USGOV-CORP & | USGOV-CORP & FRNS | POWER ENERGY | SHERIFF | COURTS ARIZ | EMAIL | GOD | Other Bookmarks

Home
Explore
Notifications
Messages
Bookmarks
Lists
Profile
More
Tweet

Tweet

Darrell James hill
@DarBenThu1

2022 September 27 Authorization -Signing-Statement -Social -Media -Delivery M
#VirginiaState #WashingtonState #WestVirginiaState #WisconsinState #WyomingState #airforce #army #guard
#navy #marines #reserve #spaceforce #ussf #uscg #AOC1777AD #EP1863AD #StateCountySheriff

> **Darrell James hill** @DarBenThu1 · Sep 27
> 2022 September 27 Authorization -Signing -Statement
> in the Complete-Honor of the PE-2022-AD -DOI-1776-AD -Constitutional -Covenant
> for the ALL of the EBA-1933-AD – Covenant -Trustees and Licensee -Actors

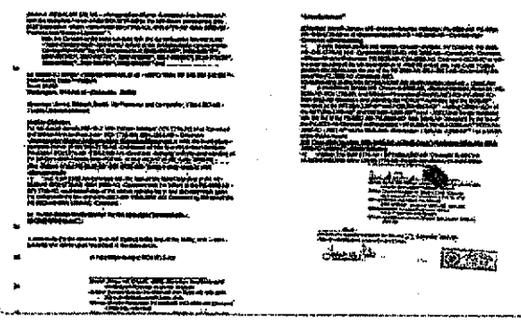

3:32 PM · Sep 27, 2022 · Twitter Web App

View Tweet analytics

1 Like

Search Twitter

Relevant people

Darrell James hill
@DarBenThu1
in the complete-honor: DOI-1776-AD -Covenant :Darrell-James: Hill -Ohioan -Executor: PE-2016-AD -DOI-1776 AD et al -:Concession-1213-AD; Procurator: EBA-1933-AD

What's happening

US elections · LIVE
Arizona: Election news and updates

#M3GAN
meet M3GAN. your new bff.
Promoted by M3GAN

The Independent · Yesterday
Tigers in her home, a jaguar sold online - now she's on the run from the FBI. Meet Mimi Erotic, America's new Tiger King

The Independ... · 43 minutes ago
Parkland school shooter Nikolas Cruz avoids the death penalty as jury recommends a life sentence
Trending with Parkland, Nikolas Cruz

Barron's · 3 hours ago
September's Inflation Data Came In Hotter Than Expected. Here's What to Know.

Show more

Thursday October 13, 2022
October 2022

Date and Time Settings

Thursday October 13, 10:28

318-doc-B

Darrell James hill on Twitter

https://twitter.com/DarBenThu1/status/1574889918677098500

gila country SHERIFF

Getting Started | EXECUTIVE ORDERS | COMMERCE | DAVID STRAIGHTERS | all | AJ | STRACTION | USGOV-CORP & | USGOV-CORP & FRNS | POWER ENERGY | SHERIFF | COURTS AR/Z | EMAIL | GOD | Other Bookmarks

Home
Explore
Notifications
Messages
Bookmarks
Lists
Profile
More
Tweet

Tweet

Darrell James hill
@DarBenThu1

2022 September 27 Authorization -Signing-Statement -Social -Media -Delivery N #SargeantMajorOfTheArmy #SMA #USSurgeonGeneral #DeputyUSSurgeonGeneral #MasterChiefPettyOfficerOfTheNavy #MCPON #ChiefMasterSargeantOfTheAirForce #CMSAF

Darrell James hill @DarBenThu1 · Sep 27
2022 September 27 Authorization -Signing -Statement
in the Complete-Honor of the PE-2022-AD -DOI-1776-AD -Constitutional -Covenant
for the ALL of the EBA-1933-AD - Covenant -Trustees and Licensee -Actors

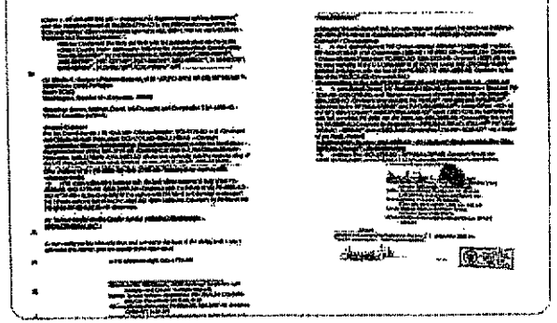

3:33 PM · Sep 27, 2022 · Twitter Web App

View Tweet analytics

1 Like

Search Twitter

Relevant people

Darrell James hill
@DarBenThu1
In the complete-honor: DOI-1776-AD -Covenant :Darrell-James: Hill -Ohloan -Executor: PE-2016-AD -DOI-1776 AD et al -:Concession-1213-AD; Procurator: EBA-1933-AD

What's happening

US elections · LIVE
Arizona: Election news and updates

#M3GAN
meet M3GAN, your new bff.
Promoted by M3GAN

Trending in United States
Rittenhouse
14.6K Tweets

The Independent · 43 minutes ago
Parkland school shooter Nikolas Cruz avoids the death penalty as jury recommends a life sentence
Trending with Parkland, Nikolas Cruz

New Scientist · Yesterday
Nord Stream leak may have been largest methane emission ever recorded

Show more

Terms of Service | Privacy Policy | Cookie Policy

Thursday October 13, 2022
October 2022

Thursday October 13, 10:34

318-doc-B

Darrell James hill on Twitter

https://twitter.com/DarBenThu1/status/1574889982929641479

gila country SHERIFF

Getting Started | EXECUTIVE ORDERS | COMMERCE | DAVID STRAIGHTERS | all | AJ | STRACTION | USGOV-CORP & | USGOV-CORP & FRNS | POWER ENERGY | SHERIFF | COURTS ARIZ | EMAIL | GOD | Other Bookmarks

Home
Explore
Notifications
Messages
Bookmarks
Lists
Profile
More
Tweet

Tweet

Darrell James hill
@DarBenThu1

2022 September 27 Authorization -Signing-Statement -Social -Media -Delivery O #FederalMarshal #MasterChiefPettyOfficerOfTheCoastGuard #MCPOCG #SargeantMajorOfTheMarineCorps #SMMC #ChiefMasterSargeantOfTheSpaceForce #CMSSF #SupportOurUSofA1776MilitaryPeople

Darrell James hill @DarBenThu1 · Sep 27
2022 September 27 Authorization -Signing -Statement
In the Complete-Honor of the PE-2022-AD -DOI-1776-AD -Constitutional -Covenant
for the ALL of the EBA-1933-AD - Covenant -Trustees and Licensee -Actors

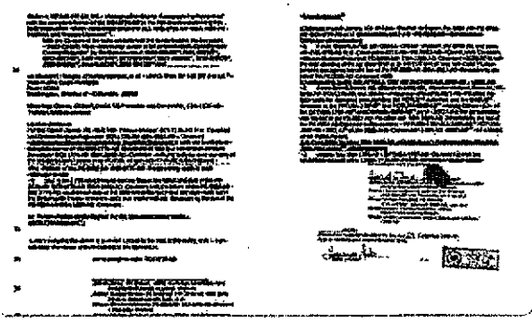

3:33 PM · Sep 27, 2022 · Twitter Web App

View Tweet analytics

1 Like

Search Twitter

Relevant people

Darrell James hill
@DarBenThu1
In the complete-honor: DOI-1776-AD -Covenant :Darrell-James: Hill -Ohioan -Executor: PE-2016-AD -DOI-1776 AD et al -:Concession-1213-AD; Procurator: EBA-1933-AD

What's happening

Politics · LIVE
January 6 committee holds last hearing ahead of midterms
Trending with #JanuaryOthCommitteeHearings, Liz ...

#M3GAN
meet M3GAN, your new bff.
Promoted by M3GAN

Financial Times · Yesterday
Who is the new masterhead behind Russia's latest military operation?

New Scientist · Yesterday
Nord Stream leak may have been largest methane emission ever recorded

Trending in United States
Rittenhouse
14.6K Tweets

Show more

Thursday October 13, 2022
October 2022

Date and Time Settings

Thursday October 13, 10:39

318-doc-B

Darrell James hill on Twitter X

https://twitter.com/DarBenThu1/status/1574890091889188864

gila country SHERIFF

Getting Started | EXECUTIVE ORDERS | COMMERCE | DAVID STRAIGHTERS | all | AJ | STRACTION | USGOV-CORP & | USGOV-CORP & FRNS | POWER ENERGY | SHERIFF | COURTS ARIZ | EMAIL | GOD | Other Bookmarks

Home
Explore
Notifications
Messages
Bookmarks
Lists
Profile
More
Tweet

Tweet

Darrell James hill
@DarBenThu1

2022 September 27 Authorization -Signing- Statement -Social -Media -Delivery P #CountySheriff #TwitterSocialMedia #EBA1933ADTrustee #Triller #Periscope #Vimeo #Valence #Untappd #Elpha #Yubo #Peanut #Houseparty #Cappeine #Steemit #Baidu #Tieba #23snaps #Likee #8tracks

Darrell James hill @DarBenThu1 · Sep 27
2022 September 27 Authorization -Signing -Statement
In the Complete-Honor of the PE-2022-AD -DOI-1776-AD -Constitutional -Covenant
for the ALL of the EBA-1933-AD - Covenant -Trustees and Licensee -Actors

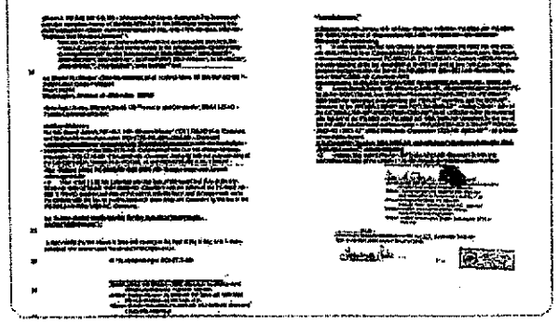

3:33 PM · Sep 27, 2022 · Twitter Web App

View Tweet analytics

1 Like

Search Twitter

Relevant people

Darrell James hill
@DarBenThu1
In the complete-honor: DOI-1776-AD -Covenant :Darrell-James: Hill -Ohloan -Executor: PE-2016-AD -DOI-1776 AD et al -:Concession- 1213-AD; Procurator: EBA-1933-AD

What's happening

Politics · LIVE
January 6 committee holds last hearing ahead of midterms
Trending with #January6thCommitteeHearings, Liz ...

#M3GAN
meet M3GAN, your new bff.
Promoted by M3GAN

Trending in United States
Rittenhouse
14.0K Tweets

Times Earth · 4 hours ago
Humans wipe out 70% of animals in 50 years

Financial Times · Yesterday
Who is the new masterhead behind Russia's latest military operation?

Show more

Terms of Service Privacy Policy Cookie Policy

Thursday October 13, 2022
October 2022

Date and Time Settings

Thursday October 13, 10:59

318-doc-B

Darrell James hill on Twitter

https://twitter.com/DarBenThu1/status/1574890153260244993

gila country SHERIFF

Getting Started | EXECUTIVE ORDERS | COMMERCE | DAVID STRAIGHTERS | all | AJ | STRACTION | USGOV-CORP & | USGOV-CORP & FRNS | POWER ENERGY | SHERIFF | COURTS ARIZ | EMAIL | GOD | Other Bookmarks

Home

Explore

Notifications

Messages

Bookmarks

Lists

Profile

More

Tweet

Tweet

Darrell James hill
@DarBenThu1

2022 September 27 Authorization -Signing-Statement -Social -Media -Delivery Q #Academia #Amlkumu #aNobli #ASMALLWORLD #athliniks #BAND #beBee #blind #diaspora #Fark #MeWe #Facebook #Instagram #Tumblr #LinkedIn #WhatsApp #Smapchat #Pinterest #Reddit #YouTube #Mix

> **Darrell James hill** @DarBenThu1 · Sep 27
> 2022 September 27 Authorization -Signing -Statement
> In the Complete-Honor of the PE-2022-AD -DOI-1776-AD -Constitutional -Covenant
> for the ALL of the EBA-1933-AD - Covenant -Trustees and Licensee -Actors

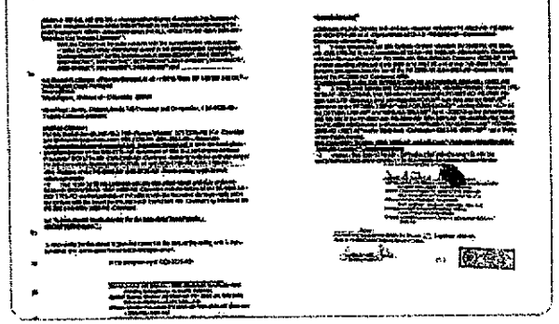

3:34 PM · Sep 27, 2022 · Twitter Web App

View Tweet analytics

1 Like

Search Twitter

Relevant people

Darrell James hill
@DarBenThu1
In the complete-honor: DOI-1776-AD -Covenant :Darrell-James: Hill -Ohloan -Executor: PE-2018-AD -DOI-1776 AD et al -:Concession- 1213-AD; Procurator: EBA-1933-AD

What's happening

Politics · LIVE
January 6 committee holds last hearing ahead of midterms
Trending with #JanuaryOthCommitteeHearings, Roy...

#M3GAN
meet M3GAN, your new bff.
Promoted by M3GAN

Etalk · Yesterday
Jamie Lee Curtis walked the 'Halloween Ends' red carpet with her daughters

The Independent · Yesterday
Tigers in her home, a jaguar sold online – now she's on the run from the FBI. Meet Mimi Erotic, America's new Tiger King

Trending in United States
Rittenhouse
14.0K Tweets

Show more

Thursday October 13, 2022

October 2022

Date and Time Settings

Thursday October 13, 10:40

318-doc-B

50

Darrell James hill on Twitter

https://twitter.com/DarBenThu1/status/1574890233065349135

gila country SHERIFF

Getting Started | EXECUTIVE ORDERS | COMMERCE | DAVID STRAIGHTERS | all | AJ | STRACTION | USGOV-CORP & | USGOV-CORP & FRNS | POWER ENERGY | SHERIFF | COURTS ARIZ | EMAIL | GOD | Other Bookmarks

Home
Explore
Notifications
Messages
Bookmarks
Lists
Profile
More
Tweet

Tweet

Darrell James hill
@DarBenThu1

2022 September 27 Authorization -Signing-Statement -Social -Media -Delivery R
#Tagged #Nextdoor #DevianArt #Quora #Meetup #ReverbNation #Flixster #Goodreads #Twitch #CaringBridge #Wattpad #Viadeo #Crunchyroll #Skyrock #VK #MyHeritage #LiveJournal #Classmates #SoundCloud

Darrell James hill @DarBenThu1 · Sep 27
2022 September 27 Authorization -Signing -Statement
in the Complete-Honor of the PE-2022-AD -DOI-1776-AD -Constitutional -Covenant
for the ALL of the EBA-1933-AD – Covenant -Trustees and Licensee -Actors

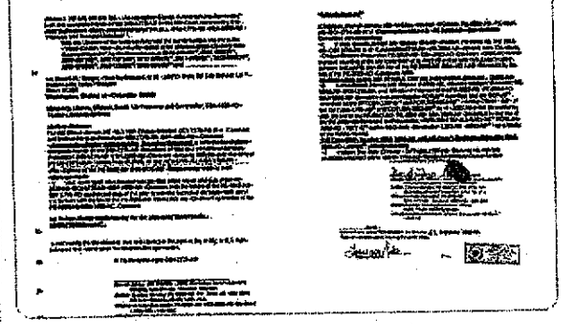

3:34 PM · Sep 27, 2022 · Twitter Web App

View Tweet analytics

Search Twitter

Relevant people

Darrell James hill
@DarBenThu1
In the complete-honor: DOI-1776-AD -Covenant :Darrell-James: Hill -Ohloan -Executor: PE-2016-AD -DOI-1776 AD et al -:Concession-1213-AD; Procurator: EBA-1933-AD

What's happening

War in Ukraine · 4 hours ago
Claims about Ukrainian President Volodymyr Zelenskyy's office being destroyed are false, fact checkers say

#M3GAN
meet M3GAN, your new bff.
Promoted by M3GAN

Daily Mail Online · Last night
'Rarest ever' mosaic depicting the Trojan War is found in Syria

Los Angeles... · October 11, 2022
Biden calls on Nury Martinez, other L.A. councilmembers to resign after audio leak

Trending in United States
Rittenhouse
14.5K Tweets

Show more

Thursday October 13, 2022
October 2022

Date and Time Settings

Thursday October 13, 1960

318-doc-B

50
51

Darrell James hill on Twitter

https://twitter.com/DarBenThu1/status/1574890298794287110

gila country SHERIFF

Getting Started | EXECUTIVE ORDERS | COMMERCE | DAVID STRAIGHTERS | all | AJ | STRACTION | USGOV-CORP & | USGOV-CORP & FRNS | POWER ENERGY | SHERIFF | COURTS ARIZ | EMAIL | GOD | Other Bookmarks

Home
Explore
Notifications
Messages
Bookmarks
Lists
Profile
More
Tweet

← Tweet

Darrell James hill
@DarBenThu1

2022 September 27 Authorization -Signing-Statement -Social -Media -Delivery S #Bubbly #Flickr #WeHeardIt #Influenster #FilmAffinity #OpenDiary #Yelp #CollegeHumor #galaOnline #MocoSpace #CouchSurfing #FunnyOrDie #italki #eToro #XING #MeetMe #Ravelry #Care2 #YY #Vero

Darrell James hill @DarBenThu1 · Sep 27
2022 September 27 Authorization -Signing -Statement
In the Complete-Honor of the PE-2022-AD -DOI-1776-AD -Constitutional -Covenant
for the ALL of the EBA-1933-AD – Covenant -Trustees and Licensee -Actors

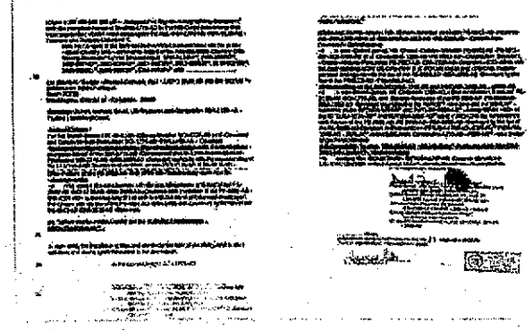

Search Twitter

Relevant people

Darrell James hill
@DarBenThu1
In the complete-honor: DOI-1776-AD -Covenant :Darrell-James: Hill -Ohioan -Executor: PE-2016-AD -DOI-1776 AD et al -:Concession-1213-AD; Procurator: EBA-1933-AD

What's happening

Politics · LIVE
January 6 committee holds last hearing ahead of midterms
Trending with #January6thCommitteeHearings, t.co ...

#M3GAN
meet M3GAN. your new bff.
Promoted by M3GAN

Financial Times · Yesterday
Who is the new masterhead behind Russia's latest military operation?

Trending in United States
Rihanna
16.6K Tweets

Thursday October 13, 2022
October 2022

318-doc-B

Darrell James hill on Twitter: X

https://twitter.com/DarBenThu1/status/1574890360219770881

gila country SHERIFF

Getting Started | EXECUTIVE ORDERS | COMMERCE | DAVID STRAIGHTERS | all | A.I. | STRACTION | USGOV-CORP & | USGOV-CORP & FRNS | POWER ENERGY | SHERIFF | COURTS ARIZ | EMAIL | GOD | Other Bookmarks

Home
Explore
Notifications
Messages
Bookmarks
Lists
Profile
More
Tweet

Tweet

Darrell James hill
@DarBenThu1

2022 September 27 Authorization -Signing- Statement -Social -Media -Delivery T
#Medium #GIPHY #Tribe #TencentQQ #WeChat #Qzone #Tiktok #SinaWeibo #Kuaishou #Skype #Viber #LINE
#LINEPLAY #TheDots #Telegram #FoursquareSwarm #Douban #Discord #Badoo #Myspace #Mixi #Ravelry

Darrell James hill @DarBenThu1 · Sep 27
2022 September 27 Authorization -Signing -Statement
in the Complete-Honor of the PE-2022-AD -DOI-1776-AD -Constitutional -Covenant
for the ALL of the EBA-1933-AD - Covenant -Trustees and Licensee -Actors

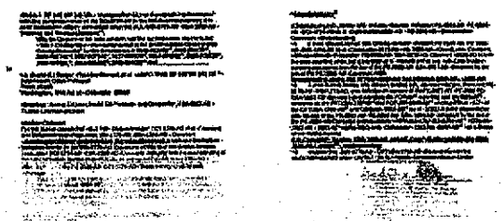

Search Twitter

Relevant people

Darrell James hill
@DarBenThu1
In the complete-honor: DOI-1776-AD -Covenant :Darrell-James: Hill -Ohioan -Executor: PE-2016-AD -DOI-1776 AD et al -:Concession- 1213-AD; Procurator: EBA-1933-AD

What's happening

Politics · LIVE
January 6 committee holds last hearing ahead of midterms
Trending with #JanuaryOthCommitteeHearings, Liz ...

#M3GAN
meet M3GAN, your new bff.
Promoted by M3GAN

Trending in United States
#NoBraDay
56.3K Tweets

Thursday October 13, 2022
October 2022

Thursday October 13, 10:41

318-doc-B

53

Darrell James hill on Twitter

https://twitter.com/DarBenThu1/status/1574690421414756358

gila country SHERIFF

Getting Started | EXECUTIVE ORDERS | COMMERCE | DAVID STRAIGHTERS | all | AJ | STRACTION | USGOV-CORP & | USGOV-CORP & FRNS | POWER ENERGY | SHERIFF | COURTS ARIZ | EMAIL | GOD | Other Bookmarks

Home
Explore
Notifications
Messages
Bookmarks
Lists
Profile
More
Tweet

Tweet

Darrell James hill
@DarBenThu1

2022 September 27 Authorization -Signing-Statement -Social -Media -Delivery U
#Celiufun #Xanga #Imgur #Ello #WTSocial #Behance #BlogHer #Dribble #Letterboxd #Houzz #StackOverflow #Instructables #CafeMom #Dogster #Goodwall #LawLink #Wayn #Octi #Clubhouse #CloutHub

Darrell James hill @DarBenThu1 · Sep 27
2022 September 27 Authorization -Signing -Statement
in the Complete-Honor of the PE-2022-AD -DOI-1776-AD -Constitutional -Covenant
for the ALL of the EBA-1933-AD – Covenant -Trustees and Licensee -Actors

View Tweet analytics

Search Twitter

Relevant people

Darrell James hill
@DarBenThu1
In the complete-honor: DOI-1776-AD -Covenant :Darrell-James: Hill -Ohloan -Executor: PE-2016-AD -DOI-1776 AD et al -:Concession-1213-AD; Procurator: EBA-1933-AD

What's happening

US elections · LIVE
Arizona: Election news and updates

#M3GAN
meet M3GAN, your new bff.
Promoted by M3GAN

Trending in United States
#NoBraDay
56.3K Tweets

Thursday October 13, 2022
October 2022

318-doc-B

54

Darrell James hill on Twitter / X

https://twitter.com/DarBenThu1/status/1574890698846896128

gila country SHERIFF

Getting Started | EXECUTIVE ORDERS | COMMERCE | DAVID STRAIGHTERS | all | AJ | STRACTION | USGOV-CORP & | USGOV-CORP & RINS | POWER ENERGY | SHERIFF | COURTS ARIZ | EMAIL | GOD | Other Bookmarks

Home
Explore
Notifications
Messages
Bookmarks
Lists
Profile
More

Tweet

Darrell James hill
@DarBenThu1

2022 September 27 Authorization -Signing-Statement -Social -Media -Delivery V
#Twit #HalloApp #Polywork #Poparazzi #Honk #MyAnimeList #BaristaExchange #Flip #Rumble #Stage32 #MicrosoftTeams #Patreon #SpotifyLive #Substack #Paypal #Google #Linkedin #Craigslist #SovereignPerson

Darrell James hill @DarBenThu1 · Sep 27
2022 September 27 Authorization -Signing -Statement
in the Complete-Honor of the PE-2022-AD -DOI-1776-AD -Constitutional -Covenant
for the ALL of the EBA-1933-AD - Covenant -Trustees and Licensee -Actors

Search Twitter

Relevant people

Darrell James hill
@DarBenThu1
In the complete-honor: DOI-1776-AD -Covenant :Darrell-James: Hill -Ohioan -Executor: PE-2016-AD -DOI-1776 AD et al -:Concession-1213-AD; Procurator: EBA-1933-AD

What's happening

War in Ukraine · 4 hours ago
Claims about Ukrainian President Volodymyr Zelenskyy's office being destroyed are false, fact checkers say

#M3GAN
meet M3GAN, your new bff.
Promoted by M3GAN

Thursday October 13, 2022
October 2022

See: Ap-pended-Facts:

Facts-A: 2022-011769 <pp 2,782>, :pp 4;
I) :Cover-Sheet: Claim-#: RF 645 167 639 US -Claim of the Completion of the Record, :p 1;
II) :Preview of Attachment – This document has too many pages to display ~:privation: DOI-1776-AD -rights for the filing :2022-011769: 2022-September-26 -Facts, :pp 2;
III) :GCSO 2021 07/02 -Sheriff-Witness-Deputy :j: Gillespie concerning Recorder-Threat: privation: DOI-1776-AD -rights for the filing :2022-011769: 2022-September-26 -Facts, :p 1;

Facts-B: 2022-September-27-AD , -:Claim-#: RF 645 167 642 US, :pp 21;
I) :Autographer-Signor-Autographing-Statement with the Complete-honor of the DOI-1776-AD in the Hill-Court concerning this 2022-September-Claim -now-made upon the All -DOI-1776-AD -EBA-1933-AD -Trustees and Trustee-Licenses, :pp 7;
II) :USPO- Mail-Delivery-Information, :pp 14;
III) :http://www.Twitter.com/DarBenThu1 - Claim-#: RF 645 167 642 US -Sending-Completion, :pp 24;

Facts-C: 2022-October-6 , -:Claim-#: RF 645 167 656 US , -:Politic- E-lection-2022-AD, :pp 31;
I) :Superior-Construct-Notice and Demand: Permanent -Non-Commercial-Presumption of the PE-2022-AD ~:PE-2022-AD -PE-2016-AD -DOI-1776-AD ~PE-20222-AD~-Covenant, :pp 24;
II) :PE-2022-AD -Verification of the USPO-Sending: RE 645 167 656 US, :p 1;
III) :USPO- Mail-Delivery-Information, :pp 6

54 55

318-doc-B

Darrell-James: Hill-Ohioan[1] ~D-J:Hill-Ohioan~-Son of the Living-God ~SOG[2]~
-Sovereign[3]-beneficiary -Settlor[4] -Grantor[5]: DOI-1776-AD[6] ,
-:Ohioan-Grantor-Minister[7] -:PE-2022-AD[8] -PE-2016-AD[9]
-DOI-1776-AD et al -Concession-1213-AD[10] ~**PE-2022-AD**[11]~
-Covenant[12], et seq[13] -:EBA-1933-AD- Covenant[14], -:sole[15]and
-:Kinsman-Redeemer ~KR~[16]: Ohioan, Yacob[17]-/Ysrael[18] and Holy-Church[19]
-:in the Hill-Court: DOI-1776-AD[20 21 22] -Sovereign-Person[23],
-:Ohioan-Minister-Procurator[24] -:PE-2022-AD -EBA-1933-AD[25] -Covenant :year -2021-AD[26];
:Ohioan-Ambassador[27] -Trustee[28] -:Concession-1213-AD -:year -2020-AD[29 30]
PO Box 26, Mayer, Arizona-State 86333

In the Hill-Court: PE-2022-AD[31]
King-James-Version -Bible: Book -Proverbs: Chap 11[32]and 19[33]

Arizona-State-Country
Pinal-County

:Claim-Number: RE 645 167 656 US , -:Politic- E-lection[34] -2022-AD

Superior-Construct-Notice and Demand: Permanent -Non-Commercial-Presumption of the PE-2022-AD ~:PE-2022-AD -PE-2016-AD -DOI-1776-AD ~PE-2022-AD~-Covenant

:Facts-set-forth as the public-Claim at the Arizona-State-Country-Gila-County-Trustee: Recorder[35] with the recordations in the Document-##: **2005-022460**[36], **2006-008777**[37], **2007-007742**[38], **2007-007743**[39], **2017-002378**[40], **2017-006522**[41], **2018-005176**[42], **2019-009291**[43], **2019-011722**[44], **2021-016195**[45], **September-26-2022-AD -:Claim-#: RF 645 167 642 US - Claim of the Completion of the Record, -:2022- _____, and: with the CSSCPSG -English - Language**[46] **-See.**

:Claim-#: RE 645 167 656 US , -:Politic- E-lection[47] -2022-AD

:Claimant:
~1 :PE-2022-AD -PE-2016-AD -DOI-1766-AD et al -Concession-1213-AD ~PE-2022-AD~ -Covenant -**Live-life**[48] **-SOG -Darrell-James: Hill-Ohio-©-1958-AD -soul-journeyer-born -:beneficiary-Sovereign: Almighty-God** ~:Ohioan~:USofA-1776-AD -People -Covenantor: DOI-1776-AD -Covenant with the Almighty-God;
-:**Ohioan-Settlor and Setllor-Grantor: DOI-1776-AD -Covenant**;
~2 -:**Ohioan-Grantor-Minister: PE-2022-AD -Covenant**, et seq -granted-authority :AOC, CftUSA-1787-AD for the USofA-1776-AD -People -GFTUSA-1776-AD , -:Sole and
:Kinsman-Redeemer: Ohioan, Yacob-/Ysrael and Holy-Church;
-:**Civilian: Lieber-Code-1863-AD** ~General-Orders-100-1863-AD~ for the Military-Trustees: GFTUSA-1787-AD and GOTUSA-1863-AD.
~3 :**Language is with the CSSCPSG**[49] with the law of the PE-2022-AD -EBA-1933-AD -Covenant by the law of the PE-2022-AD -Covenant.
~4 **:Breviations**[50]
~5 :Happenings: US-Corp-GSP-Trustee -Harms are with the damages-made by the law of the PE-2022-AD -Covenant.

I) :Trustee: USDC -privation right: DOI-1776-AD
II) :Trustee- theft: property
III) :Trustee: USDC- trespass on the case
IV) :Trustee- theft: property
V) :Trustee- theft: property
VI) :Trustee- performance: failure for the lack of the honor
VII) :Victim- Mitigation-Claims-failed: Trustee-notice for the lack of the honor
VIII) :NP-conviction: Trustee-Consent: Conviction for the lack of the honor
IX) :Procuration-Phase: Last and final-Claim-authority in the concordance with the PE-2022-AD -EBA-1933-AD -Covenant by the law of the PE-2022-AD -Covenant.

Pointments:
~6 a) -:2020-AD :**SOG-Ambassador-Trustee: Concession-1213-AD for the Yudah-Ysrael, Benjamin-Ysrael, England, Ireland and Holy-Church. Pointment** by the Almighty-God -Head: Holy-Church, -:Covenantor: DOI-1776-AD;

~7 b) -:2021-AD :**Ohioan-Minister-Procurator: PE-2022-AD -EBA-1933-AD -Covenant.** Pointment by the **Ohioan-Grantor-Minister: PE-2022-AD -Covenant** for the US-Corp[51]-GSP-

55 56

318-doc-B

Darrell-James: Hill-Ohioan[1] ~D-J:Hill-Ohioan~-Son of the Living-God ~SOG[2]~
-Sovereign[3]-beneficiary -Settlor[4] -Grantor[5]: DOI-1776-AD[6] ,
-:Ohioan-Grantor-Minister[7] -:PE-2022-AD[8] -PE-2016-AD[9]
-DOI-1776-AD et al -Concession-1213-AD[10] ~**PE-2022-AD**[11]~
-Covenant[12], et seq[13] -:EBA-1933-AD- Covenant[14], -:sole[15]and
-:Kinsman-Redeemer ~KR~[16]: Ohioan, Yacob[17]-/Ysrael[18] and Holy-Church[19]
-:in the Hill-Court: DOI-1776-AD[20 21 22] -Sovereign-Person[23],
-:Ohioan-Minister-Procurator[24] -:PE-2022-AD -EBA-1933-AD[25] -Covenant :year -2021-AD[26];
:Ohioan-Ambassador[27] -Trustee[28] -:Concession-1213-AD -:year -2020-AD[29 30]
PO Box 26, Mayer, Arizona-State 86333

In the Hill-Court: PE-2022-AD[31]
King-James-Version -Bible: Book -Proverbs: Chap 11[32]and 19[33]

Arizona-State-Country
Pinal-County

:Claim-Number: RE 645 167 656 US , -:Politic- E-lection[34] -2022-AD

Superior-Construct-Notice and Demand: Permanent -Non-Commercial-Presumption of the PE-2022-AD ~:PE-2022-AD -PE-2016-AD -DOI-1776-AD ~PE-2022-AD~-Covenant

:Facts-set-forth as the public-Claim at the Arizona-State-Country-Gila-County-Trustee: Recorder[35] with the recordations in the Document-##: **2005-022460[36], 2006-008777[37], 2007-007742[38], 2007-007743[39], 2017-002378[40], 2017-006522[41], 2018-005176[42], 2019-009291[43], 2019-011722[44], 2021-016195[45], September-26-2022-AD -:Claim-#: RF 645 167 642 US - Claim of the Completion of the Record, -:2022- _____, and: with the CSSCPSG -English - Language[46] -See.**

:Claim-#: RE 645 167 656 US , -:Politic- E-lection[47] -2022-AD

:Claimant:
~1 :PE-2022-AD -PE-2016-AD -DOI-1766-AD et al -Concession-1213-AD ~PE-2022-AD~ -Covenant -**Live-life[48] -SOG -Darrell-James: Hill-Ohio-©-1958-AD -soul-journeyer-born -:beneficiary-Sovereign: Almighty-God** ~:Ohioan~:USofA-1776-AD -People -Covenantor: DOI-1776-AD -Covenant with the Almighty-God;
-:**Ohioan-Settlor and Setllor-Grantor: DOI-1776-AD -Covenant**;
~2 -:**Ohioan-Grantor-Minister: PE-2022-AD -Covenant**, et seq -granted-authority :AOC, CftUSA-1787-AD for the USofA-1776-AD -People -GFTUSA-1776-AD , -:Sole and
:Kinsman-Redeemer: Ohioan, Yacob-/Ysrael and Holy-Church;
-:**Civilian: Lieber-Code-1863-AD** ~General-Orders-100-1863-AD~ for the Military-Trustees: GFTUSA-1787-AD and GOTUSA-1863-AD.
~3 :**Language is with the CSSCPSG**[49] with the law of the PE-2022-AD -EBA-1933-AD -Covenant by the law of the PE-2022-AD -Covenant.
~4 **:Breviations**[50]
~5 :Happenings: US-Corp-GSP-Trustee -Harms are with the damages-made by the law of the PE-2022-AD -Covenant.

I) :Trustee: USDC -privation right: DOI-1776-AD
II) :Trustee- theft: property
III) :Trustee: USDC- trespass on the case
IV) :Trustee- theft: property
V) :Trustee- theft: property
VI) :Trustee- performance: failure for the lack of the honor
VII) :Victim- Mitigation-Claims-failed: Trustee-notice for the lack of the honor
VIII) :NP-conviction: Trustee-Consent: Conviction for the lack of the honor
IX) :Procuration-Phase: Last and final-Claim-authority in the concordance with the PE-2022-AD -EBA-1933-AD -Covenant by the law of the PE-2022-AD -Covenant.

Pointments:
~6 a) -:2020-AD :**SOG-Ambassador-Trustee: Concession-1213-AD for the Yudah-Ysrael, Benjamin-Ysrael, England, Ireland and Holy-Church. Pointment** by the Almighty-God -Head: Holy-Church, -:Covenantor: DOI-1776-AD;

~7 b) -:2021-AD :**Ohioan-Minister-Procurator: PE-2022-AD -EBA-1933-AD -Covenant.** Pointment by the **Ohioan-Grantor-Minister: PE-2022-AD -Covenant** for the US-Corp[51]-GSP-

56

57
318-doc-B

Trustee: PE-2022-AD -EBA-1933-AD -Coventant, -:Conviction for the **lack of the Honor**[52]: PE-2022-AD -EBA-1933-AD -Covenant as the
PFTUSA-1787-AD -Acting-Officer ~AO~ -:2021-AD, and:
POTUSA-1863-AD -AO -:2021-AD with the over-standing[53] of the US-Corp-GSP-Trustee: PE-2022-AD -EBA-1933-AD -et al -POTUS et seq ALL -EBA-1933-AD -Trustees and Trustee-Licensees; and:
ComCIC: USofA-Military[54] **-:2021-AD** with the law of the PE-2022-AD -EBA-1933-AD -Covenant by the law of the PE-2022-AD -Covenant.

:Purgator-Oath[55]:
~8 :i- man is with the claim of the no-dilation-for to the now-time and after for the learning of the oath-taker -office-duites of the procurator-**acting** ~for the healing of the Trustee-damage~ **as the oath-taker -officer-would if the oath-taker-officer - could -per-form in the concordance with the PE-2022-AD -EBA-1933-AD -Covenant** with the PE-2022-AD -EBA-1933-AD -Covenant by the law of the PE-2022-AD -Covenant.

:Claimant-Verification: D-J: Hill~-Ohioan-beneficary-Sovereign of the Almighty-God, -:settlor-grantor-Minister: DOI-1776-AD, -:grantor-Minister-Procurator: PE-2022-AD -EBA-1933-AD -Covenant as the PFTUSA-1787-AD -Acting-Officer -in -:fact ~AO~ -:2021-AD and POTUSA-1863-AD -AO -:2021-AD with the CSSCPSG-English-Language for the i- man - sole and as the Kinsman-Redeemer for the Ohioan, Yacob-/Ysrael and Holy-Church.
~9 For this D-J: Hill-Ohioan of the PE-2022-AD -PE-2016-AD -DOI-1776-AD ~PE-2022-AD~-Covenant is with the duty of this D-J: Hill-Ohioan -Settlor-Grantor-Minister: PE-2022-AD -DOI-1776-AD et al -Concession-1213-AD, et seq. -EBA-1933-AD -Covenant -in -:Procuration for the lack of the honor of the US-Corp-GSP-Trustee: DOI-1776-AD -EBA-1933-AD -Covenant with the law of the PE-2022-AD -EBA-1933-AD -Covenant as the PFTUSA-1787-AD -Acting-Officer -in -:fact ~AO~ -:2021-AD and POTUSA-1863-AD -AO -:2021-AD for the i- man -sole and as the Kinsman-Redeemer for the Ohioan, Yacob-/Ysrael and Holy-Church by the law of the PE-2022-AD -Covenant.

~10 :No-Laches upon the State-Country-Man-beneficiary-Sovereign, -:Settlor-Grantor: DOI-1776-AD, -:Grantor-Minister: PE-2022-AD -EBA-1933-AD, -:Minister-Procurator: PE-2022-AD -EBA-1933-AD -Covenant is with the law of the PE-2022-AD -EBA-1933-AD -Covenant by the law of the PE-2022-AD -Covenant.

:Trustee-Fidelity: Honor of the Oath
~11 :The -US-Corp-GSP- Trustee -Loyalty-Oath-taker with the volition for the Office-Taken is with the trust-fidelity of their honor in the oath for the officer-duty in the service of this D-J:Hill-Ohioan-Beneficiary-Minister-Procurator of this PE-2022-AD -EBA-1933-AD -Covenant
~12 For the US-Corp-GSP- Trustee -PE-2022-AD -EBA-1933-AD- Covenant -Loyalty-oath-Taker- position et seq- Trustee-Licensees is with the oath-taker-claim on their honor with their fidelity-guarantee-good-faith-service with the understanding and consent of their sure-penalty with their sure-loss for their bad-faith, deceit, failure of the duty, or: treason with the law of the PE-2022-AD -EBA-1933-AD -Covenant by the law of the PE-2022-AD -Covenant.

Trustee-Duty -in-earnest
~13 For the duty of the US-Corp-GSP-Trustee: PE-2022-AD -EBA-1933-AD is with the understanding of the PE-2022-AD EBA-1933-AD -Covenant by the law of the PE-2022-AD -Covenant.
~14 For the US-Corp-GSP-Trustee-duty of the PE-2022-AD -EBA-1933-AD -Covenant -in-:procuration is with the understanding of the Darrell-James: Hill-Ohioan-Minister-Procurator for the as-king and ssurance of the complete-benefit-made upon the beneficiary of the PE-2022-AD -EBA-1933-AD -Covenant with the law of the PE-2022-AD -EBA-1933-AD -Covenant by the law of the PE-2022-AD -Covenant.

:USofA-1776-AD -People -Settlor and Settlor-Grantor- Damage is with the No-Trustee-Fidelity: Honor of the Oath -:Trustee-Damage with the breach of the honor
~15 For the damage-made upon this D-J:Hill-Ohioan- is with the US-Corp-GSP-Trustee-Breach of the PE-2022-AD -EBA-1933-AD -Covenant with the law of the PE-2022-AD -Covenant by the law of the PE-2022-AD -Covenant.
~16 For the US-Corp-GSP-Trustee-persons-Breach of the DOI-1776-AD -EBA-1933-AD -Covenant with the US-Corp-GSP-Trustee-persons-performance in the lack of the conformity

Exhibit
58
318-doc-B

with the PE-2022-AD -EBA-1933-AD -Covenant with the cause of the harms and damages-made upon the Beneficiary is with the Covenant-remedy of the damage with the law of the PE-2022-AD -EBA-1933-AD -Covenant by the law of the PE-2022-AD -Covenant.

For No-Trustee-Honor is with the PE-2022-AD -remedy, recourse, cure, relief and healing by the procuration.

~17 For the US- Corp-GSP-Trustee -lack of the honor of the PE-2022-AD -EBA-1933-AD -Covenant-duty is with the PE-2022-AD -EBA-1933-AD -Covenant-remedy of the Trustee-damage-made upon the Ohioan-Beneficiary with the law of the PE-2022-AD -EBA-1933-AD -Covenant by the law of the PE-2022-AD -Covenant.

~18 For the US- Corp-GSP-Trustee-person- lack of the honor for their oath and duty to the PE-2022-AD -EBA-1933-AD -Covenant with the failure of their duty with their performance in the conformity with the PE-2022-AD -EBA-1933-AD -Covenant-honor is with this Ohioan-Grantor-Minister-Procurator-duty of the PE-2022-AD -EBA-1933-AD -Covenant-due with the overstanding ~of the US-Corp-GSP-Trustee and Trustee-Licensees~ for healing of the US-Corp-GSP-Trustee-damage-made upon the Ohioan-Beneficiary with the law of the PE-2022-AD -EBA-1933-AD by the law of the PE-2022-AD -EBA-1933-AD -Covenant.

For the Healing of the Trustee-Harming and Damages

~19 For the Trustee-Harm -made upon the Ohioan-Beneficiary with the Trustee- Damage-made upon the Ohioan-Beneficiary is with the healing-required -made upon this D-J:Hill-Ohioan-Beneficiary with the law of the PE-2022-AD -EBA-1933-AD -Covenant by the law of the PE-2022-AD -Covenant with the Complete-Procuration.

~20 Ohioan-Beneficiary-Grantor Minister-Darrell-James: Hill, -:Minister-Procurator[56] of the PE-2022-AD -EBA-1933-AD -Covenant -in the complete-Procuration

~21 For the lack of the US-Corp-Trustee-honor of the PE-2022-AD -EBA-1933-AD -Covenant is with the Ohioan-Beneficiary-Grantor-Minister-Procuration-duty of the PE-2022-AD -EBA-1933-AD -Covenant -in the complete-procuration for the healing of the damage-made upon the DOI-1776-AD -beneficiary and for the sure-benefit-made-now upon the DOI-1776-AD -beneficiary with the DOI-1776-AD -common-law of the life, liberty, property, money, justice and freedom -un-a-lien-able -guarantee with the law of the PE-2022-AD -EBA-1933-AD- Covenant by the law of the PE-2022-AD -Covenant.

:Trustee-Damage is with the consent of the complete-authentication-made of the lots of the damage.

~22 For the US-Corp-Trustee- Damage-made upon the DOI-1776-AD -Beneficiary is with the Lots of the direct-theft-damage of the property-right: DOI-1776-AD- Covenant with the law of the PE-2022-AD -EBA-1933-AD -Covenant by the law of the PE-2022-AD -Covenant.

:Procuration: Procurator- Duty

:This- Ohioan -procuration-education for the acting-officer as the oath-taker -Office-Holder

~23 For this Ohioan-Learning of the PE-2022-AD- EBA-1933-AD -Covenant -Procuration -duty of the Acting-Officer is with the 18 months of the learning-made for the comprehension and over-standing of the EBA-1933-AD- Trustee et al -:POTUS, et seq; that:

:Complete-Authentication-made: Lots of the Trustee-Damage-made`

~24 For the US-Corp-GSP-Trustee -breach of the DOI-1776-AD -Constitution -Covenant -Trust with the Trustee-privation of the Beneficiary-right: DOI-1776-AD -Covenant with the direct-theft-damage-made upon this D-J:Hill-Ohioan -Beneficiary-Property-Claims-owner is with the Lots- complete-Authentication-made of the Trustee-theft-damage-made upon the Ohioan-Sovereign-Beneficiary-Minister-Procurator of the PE-2016-AD -EBA-1933-AD -Covenant with the law of the PE-2022-AD -EBA-1933-AD -Covenant by the law of the PE-2022-AD -Covenant.

:Trustee-willful-damage is with the emoluments-taken

~25 For the US-Corp-GSP-Trustee -Damage-made upon the Ohioan- beneficiary with the cause of the US-Corp-GSP-Trustee- Theft-made with the emoluments-taken for the performance in the lack of the conformity with the PE-2022-AD -EBA-1933-AD -Covenant honor and duty is with this D-J:Hill-Ohioan -beneficiary-Minister-Procurator-Complete -Procuration as the acting-officer ~AO~ with the overstanding of the US-Corp-GSP-Trustee: PE-2022-AD -EBA-

58

59

318-doc-B

1933-AD -Covenant with the law of the PE-2022-AD -EBA-1933-AD -Constitution -Covenant by the law of the PE-2022-AD -Covenant.

:Trustee-violation of the oath for the duty
~26 For the Trustee-Damage-made in the violation of the oath and duty of the PE-2022-AD -EBA-1933-AD -Covenant with the emoluments-taken **for the performance in the lack of the conformity with the PE-2022-AD -EBA-1933-AD -Covenant honor and duty is with this D-J:Hill-Ohioan -beneficiary-Minister-Procurator-Complete -Procuration as the** Acting-Officer ~AO~of the PFTUSA-1787-AD -:2021-AD and: POTUSA-1863-AD -:2021-AD with the overstanding of the US-Corp-GSP- Trustee: PE-2022-AD -EBA-1933-AD -Constitution -Covenant et al -POTUS, et seq-All -EBA-1933-AD -Trustees and Trustee-Licensees with the law of the PE-2022-AD -EBA-1933-AD -Covenant by the law of the PE-2022-AD -Covenant.

:Trustee-privation of this Ohioan-Beneficiary -Right: DOI-1776-AD-property: Republic-back
~27 :US-Corp-GSP-Trustee: PE-2022-AD -EBA-1933-AD -Damage-made upon the Beneficiary is with the Trustee- Privation of the beneficiary-PE-2022-AD -DOI-1776-AD -right for the getting-back of the DOI-1776-AD- republic-government with the law of the PE-2022-AD -EBA-1933-AD -Covenant by the law of the PE-2022-AD -Covenant

:Trustee- Damage: Treason
For the no-giving-back of the Beneficiary-Property: Republic-Government
~28 For the US-Corp-GSP-Trustee-Damage-made upon the beneficiary with the theft of the right of the DOI-1776-AD- republic-Government is with the Trustee-damage-made upon the State-Country-Man-Beneficiary-Settlor: USofA-1776-AD -DOI-1776-AD -People for the failure of the Trustee-giving-back of the DOI-1776-AD -Republic -Government in the concordance with the law of the PE-2022-AD- EBA-1933-AD -Covenant by the law of the PE-2022-AD -Covenant.

For the no-giving-back of the Beneficiary-Property: Surety-Claim
~29 Damage upon the Beneficiary: Trustee- Theft of the CQV-Trust- pro-perty
For the Trustee-Damage-made upon this Ohioan-Beneficiary with the theft of the PE-2022-AD -EBA-1933-AD -CQV-Trust- pro-perty with the 2003-AD -failure of the Trustee- duty for the complete-ending and closure of the DOI-1776-AD -EBA-1933-AD -Dead-Trust with the complete-claim-authentication, settlement and closure with the giving-back of the pro-perty is with the damage of the hiding-of and willful-fraud -damage with the continuing-theft upon the USofA-1776-AD -DOI-1776-AD -EBA-1933-AD -Covenant-People by the law of the PE-2022-AD -Covenant.

:Procurator: Complete- Over-Standing, Status and Authority
~30 :The Authority of this D-J:Hill-Ohioan- Grantor-Minister: PE-2022-AD -EBA-1933-AD -Covenant as the Minister-Procurator: PE-2022-AD -EBA-1933-AD -Covenant is with the complete- over-standing of the US-Corp-GSP-Trustee: DOI-1776-AD -EBA-1933-AD in the concordance with the law of the PE-2022-AD -PE-2016-AD -DOI-1776-AD et al -Concession-1213-AD, et al -EBA-1933-AD -Covenant in-:procuration by the law of the PE-2022-AD -Covenant.
~31 For the duty of the clear-healing-benefit-made upon this Ohioan-beneficiary-Sovereign is with the authorization of this Darrell-James: Hill -Ohioan- Grantor-Minister: PE-2016-AD -EBA-1933-AD -Covenant -in -:procuration as the Minister-Procurator: PE-2022-AD -EBA-1933-AD -Covenant with the complete- over-standing of the US-Corp-GSP: DOI-1776-AD -:Trustee: EBA-1933-AD et al -POTUS et seq -EBA-1933-AD -Trustees and Trustee-Licensees with this Ohioan-Procurator-holding-claim of the offices: **a) PFTUSA-1787-AD -Acting-Officer~AO~-2021-AD and:**
b) POTUSA-1863-AD -AO -2021-AD with the law of the PE-2022-AD -EBA-1933-AD -Covenant by the law of the PE-2022-AD -Covenant.

:Procuration: Procurator -Acting-Officer -:Duty
~32 The -Acting-Officer-duty is with the per-formance as the Office-Holder-would-do if the Office-Holder-could-do with this D-J: Hill-Ohioan-procurator -per-formance in the conformity with the DOI-1776-AD -EBA-1933-AD -Covenant -requirement by the law of the PE-2022-AD-Covenant.
~33 :The -Ohioan-Minister-Procurator of the PE-2022-AD -EBA-1933-AD -Covenant with the complete-authority in the Acting-Officer -Performance-Duty as the office-holder-would-do if the office-holder-could-so-do for the healing of the US-Corp-GSP-Trustee -violation and breach -

60
318-doc-B

damages is with the giving-back of the pro-perty-now-time-due to the Ohioan-Beneficiary-Victim in the concordance with the law of the PE-2022-AD -EBA-1933-AD -Covenant by the law of the PE-2022-AD -Covenant for the i- man--sole and as the Kinsman-Redeemer for the Ohioan, Yacob-/Ysrael and Holy-Church.

:This -D-J: Hill-Ohioan-Minister-Procurator-Over-standing -Covenant-notice-made upon the US-Corp-GSP-Trustee and EBA-1933-AD -Trustee- Licensees is with the making of this covenant-notice-made upon the any US-Corp-GSP-Trustee and EBA-1933-AD -Licensee

~34 This -Notice-made upon the any-Trustee-/EBA-1933-AD-licensee-agent of the US-Corp-GSP-Trustee of the PE-2016-AD -EBA-1933-AD -Covenant -in -:Procuration is with this notice-made upon the US-Corp-GSP-Trustee of the PE-2016-AD -EBA-1933-AD -Covenant; and: this -notice-made upon the US-Corp-GSP-Trustee of the PE-2016-AD -EBA-1933-AD -Covenant is with this notice-made upon the all- US-Corp-GSP-Trustees, Agents, Proxies and Trustee-Licensee with the law of the PE-2022-AD -EBA-1933-AD -Covenant by the law of the PE-2022-AD -Covenant.

:US-Corp-GSP-Trustee and EBA-1933-AD -Licensee Corroboration with the treason

~35 US-Corp-GSP-Trustee -Damage upon the Beneficiary is with the Trustee- Treason and Corrobation of the treason-per-formance in the no-conformity with the law of the PE-2022-AD- EBA-1933-AD -Covenant by the law of the PE-2022-AD -Covenant.

~36 For the Trustee-Treason-Damage-made upon the Beneficiary with the failure of the honor of the oath and duty is with the Trustee-treason and corroboration of the treason upon the violation-made upon the Beneficiary: PE-2022-AD -EBA-1933-AD -Covenant with the law of the PE-2022-AD -EBA-1933-AD -Beneficiary by the law of the PE-2022-AD -Covenant.

:Procuration-Claim:

~37 :This -Covenant-Claim-made for the Ohioan-Minister-Procurator: PE-2022-AD -EBA-1933-AD -Covenant -in -:Procuration for the US-Corp-GSP-Trustee: PE-2022-AD -EBA-1933-AD -Covenant -Conviction for the lack of the Honor: PE-2022-AD -EBA-1933-AD -Covenant is with the law of the PE-2022-AD -EBA-1933-AD -Covenant by the law of the PE-2022-AD -Covenant.

:This -Ohioan-Minister-Procurator-Duty

~38 :This -Ohioan-Minister-Procurator is with the Procurator-duty of the AO with the righteous-per-formance: DOI-1776-AD -Constitution -Covenant as the office-holder-would-do if the Office-holder-could-do with the law of the PE-2022-AD -EBA-1933-AD by the law of the PE-2022-AD -Covenant.

:This -D-J:Hill-Ohioan-Executor-Procurator-duty is with the healing for the healing

~39 :This -D-J:Hill-Ohioan-Executor-Procurator of the PE-2022-AD -EBA-1933-AD is with the Acting-Officer -Performance-Duty for the healing of the damage and with the giving-back- pro-perty-now-due to the Ohioan-Beneficiary as-would the oath-taker -office-holder- would-do if the oath-taker -office-holder-coud-do in the righteous-Conformity with the law of the PE-2022-AD -EBA-1933-AD -Covenant by the law of the PE-2022-AD -Covenant.

~40 **:Lack of the Trustee-honor of the duty with the Trustee -EBA-1933-AD -Surety -theft is with the damage-made upon this Ohioan-Beneficiary: PE-2022-AD -EBA-1933-AD -Covenant**

~41 For the now-time -US-Corp-GSP-Trustee of the DOI-1776-AD -:2003-AD -EBA-1933-AD -dead-trust with the lack of the Trustee-honor of the duty with the CQV-Trustee -theft-damage upon this Ohioan-Beneficiary -Settlor -Grantor-Minister -Darrell-James: Hill -Procurator: PE-2022-AD -EBA-1933-AD -Covenant with the US-Corp-GSP-Trustee-theft of this Ohioan-Beneficiary -:2003-AD -right of the DOI-1933-AD -ending and giving-back of the EBA-1933-AD -surety-property -:ALL is with this under-standing of this D-J:Hill-Ohioan-Procuration in the concordance with the PE-2022-AD -EBA-1933-AD -Constitution -Covenant -Procurator-duty for the healing -giving-back of the USofA-1776-AD -DOI-1776-AD -republic-government as the AO: PFTUSA-1787-AD and POTUSA-1863-AD with the overstanding of the US-Corp-GSP-Trustee et al- POTUS et seq -Trustees with the law of the PE-2022-AD -EBA-1933-AD -Covenant for the complete-EBA-1933-AD -surety-property-Claim-authentication, settlement and closure with the giving-back of the surety- and :USofA-1776-AD -DOI-1776-AD -republic-government-Property by the law of the PE-2022-AD-Covenant[57].

318-doc-B

:Procuration-Commitment-Claim: Pointment
~42 :i- man- D-J:Hill-Ohioan-Grantor-Minister-Procuratior: PE-2022-AD -EBA-1933-AD -Covenant-duty-am is with this pointment by the authority of the D-J:Hill- Ohioan-Grantor-Minister: PE-2022-AD -EBA-1933-AD -Covenant with the law of the PE-2022-AD -EBA-1933-AD -Covenant by the law of PE-2022-AD -Covenant.

:Procuration-commitment-Claim: Over-standing: US-Corp-GSP-Trustee et al and EBA-1933-AD -Trustee-Licensees
~43 :i- man- D-J:Hill-Ohioan-Grantor-Minister-Procuratior: PE-2022-AD -EBA-1933-AD -Covenant-duty-am is with the now-to-fore and after -time -claim-made with the taking-commitment for the Procuration-duty in the over-standing of the US-Corp-GSP-Trustee for the sake of the Conviction of the US-Gov-GSP- Trustee: PE-2022-AD -EBA-1933-AD -et al -POTUS et seq ALL -EBA-1933-AD -Trustees and Trustee-Licensees for the lack of the oath and duty -honor: PE-2022-AD -EBA-1933-AD -Covenant with the law of the PE-2022-AD -EBA-1933-AD -Covenant by the law of PE-2022-AD -Covenant

:Procuration-Commitment-Claim: Per-formance: PE-2022-AD -DOI-1776-AD -Covenant
~44 :i- man- D-J:Hill-Ohioan-Grantor-Minister-Procuratior: PE-2022-AD -EBA-1933-AD -Covenant-duty-am is with the per-formance in the conformity with the PE-2022-AD -EBA-1933-AD -Covenant as the PFTUSA-1787-AD -Acting-Officer ~AO~-:2021-AD, and: POTUSA-1863-AD -AO -:2021-AD with the complete-procuration -over-standing of the US-Corp-GSP-Trustee: PE-2022-AD -EBA-1933-AD -et al -POTUS et seq ALL -EBA-1933-AD -Trustees and Trustee-Licensees; and:

:Procuration-Commitment-Claim: Complete-procuration
~45 :i- man- D-J:Hill-Ohioan-Grantor-Minister-Procuratior: PE-2022-AD -EBA-1933-AD -Covenant-duty-am is as the PFTUSA-1787-AD -Acting-Officer ~AO~-:2021-AD, and: POTUSA-1863-AD -AO -:2021-AD with the complete-procuration -over-standing of the US-Corp-GSP-Trustee: PE-2022-AD -EBA-1933-AD -et al -POTUS et seq ALL -EBA-1933-AD -Trustees as the ComCIC: USofA-Military -:2021-AD with the law of the PE-2022-AD -EBA-1933-AD -Covenant by the law of the PE-2022-AD -Covenant.

:US-Corp-GAP-Trusee-Damage
:Oaths
:US-Corp-GSP-Trustee -Limitation of the no-Honor
~46 For the now-time -US-Corp-GSP-Trustee of the 2003-AD -EBA-1933-AD -dead-trust with the failure of the honor in the Trustee-duty upon the 2003-AD -ending of the Dead -EBA-1933-AD -Legislature-Self-In-denture-trust is with the theft-damage upon this Ohioan-Beneficiary-Darrell-James: Hill -sole and Kinsman-Redeemer for the Ohioan, Yacob-/Ysrael and Holy-Church with the law of the PE-2022-AD -EBA-1933-AD -Covenant by the law of the PE-2022-AD -Covenant.

:Theft: US-Corp-GSP-Trustee: DOI-1776-AD, -:Trustee: EBA-1933-AD -DEAD: 2003-AD -Self- In-denture for the US-Corp-GSP-Trustee- Bankruptcy until: 2003-AD.
~47 For the US-Corp-GSP-Trustee: DOI-1776-AD -EBA-1933-AD -2003-AD -Covenant -now-Escrow-Company-Government of the DEAD-EBA-1933-AD -Covenant-Authority is with the failure of the duty for the giving-back of the surety, land and republic-Government of the DOI-1776-AD -Constitution- Covenant in the concordance with the law of the PE-2022-AD -EBA-1933-AD -Covenant by the law of the PE-2022-AD -Covenant.

:Theft: Failure to the Issue: Surety: EBA-1933-AD- DEAD-Covenant
~48 :The- failure of the honor in the US-Corp-GSP-Trustee-duty upon the 2003-AD -ending of the Dead -EBA-1933-AD -Legislature-Self-In-denture-trust is with the Trustee-theft-damage for the failure of the ending and issue of this Ohioan-beneficiary-Sovereign- Settlor-Grantor: DOI-`1776-AD -EBA-1933-AD -Covenant and: with the corroboration-fraud-made upon the Ohioan, Yacob-/Ysrael and Holy-Church with the law of the PE-2022-AD -EBA-1933-AD -Covenant by the law of the PE-2022-AD -Covenant.

:Theft: U.S.-Corp-GSP-Trustee -Volition for the Lack of the Honor of the Oath and Duty
:US-Corp-GSP-Trustee: DOI-1776-AD -EBA-1933-AD -Oath: POTUS et seq- 1999-AD
~49 i- man-believe that -:no-verifiable-claim-is that the every-US-Corp-GSP-Trustee-lacks :the- verifiable-fact-knowledge that the US-Corp-GSP-Trustee et al -:Trustees -:POTUS-**Bill-Jefferson: Clinton: 1993-2001- AD** et al- :Albert-Arnold: Gore-Jr et seq- :US-Corp-

02
318-doc-B

Trustees' -Oaths with the under-standing of the DOI-1776-AD -Constitution-Covenant-Authority is with the common-knowledge of the oath and duty in the honor of the PE-2022-AD -DOI-1776-AD -EBA-1933-AD -Covenant with the law of the DOI-1776-AD -EBA-1933-AD -Covenant by the law of the DOI-1776-AD.

:POTUS- **George-Walker: Bush: 2001-2009 AD** et al -Trustee -**Theft: US-Corp-GSP-Trustee -Persons: 2001 -2009 -AD -EBA-1933-AD -Trustees and Trustee- Licensees :US-Corp-GSP-Trustee: DOI-1776-AD -EBA-1933-AD -Oath: POTUS et seq- 2001-AD**
~50 :i- man-believe that -:no-verifiable-claim-is that the every-US-Corp-GSP-Trustee-lacks :the- verifiable-fact-knowledge that the US-Corp-GSP-Trustees: DOI-1776-AD -EBA-1933-AD duty, et al -:POTUS- **George-Walker: Bush: 2001-2009 AD** et al- :Dick-Bruce: Cheney, et seq- US-Corp-Trustees' -Oaths with the under-standing of the DOI-1776-AD -Constitution-Covenant-Authority is with the common-knowledge of the oath and duty in the honor of the PE-2022-AD -DOI-1776-AD -EBA-1933-AD -Covenant with the law of the DOI-1776-AD -EBA-1933-AD -Covenant by the law of the DOI-1776-AD.

::POTUS- **Barack-Hussein: Obama: 2009-2017-AD** et al -Trustee-Theft: **US-Corp-GSP-Trustee -Persons: 2009 -2017 -AD -EBA-1933-AD -Trustees and Trustee- Licensees: US-Corp-GSP-Trustee: DOI-1776-AD -EBA-1933-AD -Oath: POTUS et seq- 2009-AD**
~51 :i- man-believe that -:no-verifiable-claim-is that the every-US-Corp-GSP-Trustee-lacks :the- verifiable-fact-knowledge that the US-Corp-GSP-Trustee et al -Trustees -:POTUS- **Barack-Hussein: Obama: 2009-2017-AD** et al- :Joseph-Robinette: Biden, et seq- US-Corp-Trustees' -Oaths with the under-standing of the DOI-1776-AD -Constitution-Covenant-Authority is with the common-knowledge of the oath and duty in the honor of the PE-2022-AD -DOI-1776-AD -EBA-1933-AD -Covenant with the law of the DOI-1776-AD -EBA-1933-AD -Covenant by the law of the DOI-1776-AD.

:POTUS- **Donald-John: Trump: 2017-2021- AD** et al -Trustee-Theft: **US-Corp-GSP-Trustee -Persons: 2017 -2021 -AD -EBA-1933-AD -Trustees and Trustee-Licensees: :US-Corp-GSP-Trustee: DOI-1776-AD -EBA-1933-AD -Oath: POTUS et seq- 2017-AD**
~52 :i- man-believe that -:no-verifiable-claim-is that the every-US-Corp-GSP-Trustee-lacks :the- verifiable-fact-knowledge that the US-Corp-GSP-Trustee et al -Trustees -:POTUS- **Donald-John: Trump: 2017-2021- AD** et al- :Michael-Richard: Pence, et seq- US-Corp-Trustees' -Oaths with the under-standing of the DOI-1776-AD -Constitution-Covenant-Authority is with the common-knowledge of the oath and duty in the honor of the PE-2022-AD -DOI-1776-AD -EBA-1933-AD -Covenant with the law of the DOI-1776-AD -EBA-1933-AD -Covenant by the law of the DOI-1776-AD.

:POTUS- **Joseph-Robinette: Biden: 2021- to the now-time -AD** et al -Trustee-Theft: **US-Corp-GSP-Trustee -Persons: 2017 -2021 -AD -EBA-1933-AD -Trustees and Trustee-Licensees: :US-Corp-GSP-Trustee: DOI-1776-AD -EBA-1933-AD -Oath: POTUS et seq- 2017-AD**
~53 :i- man-believe that -:no-verifiable-claim-is that the every-US-Corp-GSP-Trustee-lacks :the- verifiable-fact-knowledge that the US-Corp-GSP-Trustee et al -Trustees -:POTUS- **Joseph-Robinette: Biden: 2021- to the now-time -AD** et al- :Kamala-Devi: Harris, et seq- US-Corp-Trustees' -Oaths with the under-standing of the DOI-1776-AD -Constitution-Covenant-Authority is with the common-knowledge of the oath and duty in the honor of the PE-2022-AD -DOI-1776-AD -EBA-1933-AD -Covenant with the law of the DOI-1776-AD -EBA-1933-AD -Covenant by the law of the DOI-1776-AD.

:Damage: Theft of the DOI-1776-AD -Right: Republic-form of the Government :Damage-made upon this Ohioan-Beneficiary-Grantor-Minister: PE-2022-AD -EBA-1933-AD -Covenant by the Trustee-Privation of the DOI-1776-AD- republic-government-due for this Ohioan -:sole and Kinsman-Redeemer for the Ohioans, Yacob-/Ysrael and Holy-Church
~54 For the Trustee-Damage-made upon this Ohioan-beneficiary: DOI-1776-AD -EBA-1933-AD -Covenant is with the **per-formance in the theft of the right of the DOI-1776-AD-republic**-Government-guaranteed-surance with the office-taker's-taking of the loyalty-oath of the office for the DOI-1776-AD -GFTUSA-1787-AD -Authority with the law of the PE-2022-AD-EBA-1933-AD -Covenant by the law of the PE-2022-AD -Covenant.

:Property-Stolen -now for : 20 years!! ~2003-AD -2023-AD~

102 103

318-doc-B

:Ohioan- PE-2022-AD -EBA-1933-AD -Covenant is for the 1933-AD -beginning and 2003-AD-ending ~:70-years~

~55 :The- Ohio-State-Country-Man-beneficiary-Sovereign-Settlor-Grantor-Surety for the US-Corp-GSP-1933-AD- Bankruptcy: 1933-AD is with the US-Corp-GSP-1933-AD- Legislature-Self- In-denture of the EBA-1933-AD -2003-AD -US-Corp-GSP-Trustee and: People-Settlor-Grantor-Covenant -now-time-overdue for the ending of the surety-claim with the law of the PE-2022-AD -EBA-1933-AD -Covenant in-:procuration by the law of the PE-2022-AD -Covenant.

~56 **:Lots-Table**

:Lot-Table

	:Damages:	**:Procuration**
	See: historical-document ~hist-doc~:	**:Procuration**
~Lot 1	:Ariz.-State-Country-Gila-County-Doc#: 2017-002378 ~March 10, 2017~ p 241.	**:Yes:** 2021-AD: US-Corp-GSP-Trustee-Lawful-Trustee-Bailee with the theft of the property-claim#:
~Lot 2	:Ariz.-State-Country-Gila-County-Doc#: 2017-002378 ~March 10, 2017~ p 184.	**:Yes:** 2021-AD: USDC-Trustee-Arizona-Phoenix: Personalty and Barratry for the Privation: PE-2016-AD -DOI-1776-AD-property: Trespass on the case: CMN 7009 1410 0000 7868 5703.
~Lot 3	:Ariz.-State-Country-Gila-County-Doc#: 2019-009291 ~August 30, 2019~ p 10.	**:Yes:** 2021-AD: US-Corp-GSP-Trustee-Lawful-Trustee-Bailee with the theft of the property-claim#: RE 33 399 251 US: March 31, 2017
~Lot 4	:Ariz.-State-Country-Gila-County-Doc#: 2019-009291 ~August 30, 2019~ p 373.	**:Yes:** 2021-AD: US-Corp-GSP-Trustee-Lawful-Trustee-Bailee with the theft of the property-claim#: RE 33 399 248 US: December 26, 2017 AD.
~Lot 5	Ariz.-State-Country-Gila-County-Doc#: 2022 - _____~Sept 26, 2022~ Claim-# RF 645 167 639 US.	**:Yes:** 2021-AD: US-Corp-GSP-Trustee-Lawful-Trustee- Consent to the Conviction for the Lack of the Honor: PE-2016-AD -EBA-1933-AD -Covenant, -:March-2021-AD.

:For the Treason: Misprision

:Treason for the DEAD- EBA-1933-AD- 2003-AD- Legislature -Self-In-denture -Trust -breach of the duty with the theft of the Beneficiary-Property

~57 For the US-Corp-Trustee- treason for the theft of the DEAD- EBA-1933-AD- 2003-AD-Legislature -Self-In-denture -Trust -breach of the duty with the damage-made upon the USofA-1776-AD-now-time-People-Settlor-Beneficiary: DOI-1776-AD et al- EBA-1933-AD -Covenant is with the healing with the law of the PE-2022-AD -PE-2016-AD -DOI-1776-AD ~:PE-2022-AD~ -Covenant -in -:Procuration by the law of the PE-2022-AD -Covenant.

:US-Corp-GSP-Trustee -Corrobation of the treason is with the damage-made upon the Beneficiary

~58 For the Trustee-Treason-Damage-made upon this Ohioan-Beneficiary is with the damage of the failure and lack of the honor for the PE-2022-AD -EBA-1933-AD -Covenant with the Trustee-treason and corroboration of the treason with the violent-taking of the right: DOI-1776-AD upon the violation-made upon this Ohioan-Beneficiary -sole and; as the Kinsman-Redeemer for the Ohioans, Yacob-/Ysrael and Holy-Church with the law of the PE-2022-AD -EBA-1933-AD -Covenant by the law of the PE-2022-AD -Covenant.

:Theft :Theft- Direct -made

~59 :US-Corp-GSP-Trustee- direct-theft- Damage-made upon this Ohioan-Beneficiary is with the US-Corp-GSP-Trustee- Breach of the DOI-1776-AD -EBA-1933-AD- Covenant-Trust with the Trustee- direct-theft ~Privation~ of this Ohioan-beneficiary-Pro-perty and Ownings in the violation of the DOI-1776-AD -fundamental-right: Lot(s)

318-doc-B

~60 For the US-Corp-GSP-Trustee- breach of the DOI-1776-AD -Covenant-Trust with the US-Corp-GSP-Trustee-privation of this Ohioan-Beneficiary-Grantor-Minister-rights: DOI-1776-AD -Covenant is with the direct-theft-damage-made upon this Ohioan-Sovereign-Beneficiary-Property-Claim -owner -Darrell-James: Hill with the harm and damages of the open-theft and un-lawful-taking of the private-property-owner-rights: DOI-1776-AD- EBA-1933-AD -Covenant with the law of the PE-2022-AD -EBA-1933-AD -Covenant by the law of the PE-2022-AD -Covenant.

~61 :Healing of the US-Corp-GSP-Trustee-Damage is with this Ohioan-Beneficiary-Sovereign-Settlor-Grantor-Minister-Procurator: PE-2022-AD -EBA-1933-AD -Covenant -Procuration

:Procurator For the Healing of the Damage
~62 Ohioan-Minister-Procurator: PE-2022-AD -EBA-1933-AD -Covenant is with this Darrell-James: Hill-Ohioan-Minister-Procurator -over-standing of the US-Gov-Corp-GSP-Trustee et al -POTUS, -et al by the law of the PE-2022-AD-Covenant -in-:Procuration -:2021-AD for the stealing -Verified; and: lack of the honor -:verified
:Procurator -Darrell-James: Hill- Ohioan is with the healing of the US-Corp et al -Trustee-damages-made upon this Ohioan-beneficiary, -:sole and Kinsman-Redeemer for -:Ohioans, Yacob-/Ysrael and Holy-Church
~63 For the Procuration of the Procurator -Darrell-James: Hill- Ohioan is with the healing of the US-Corp et al -Trustee -damages-made upon this Ohioan-beneficiary, -:sole and Kinsman-Redeemer for -:Ohioans, Yacob-/Ysrael and Holy-Church with the making-whole of this victim-Ohioan-beneficiary, -:sole and Kinsman-Redeemer for the Ohioans, Yacob-/Ysrael and Holy-Church with the law of the PE-2022-AD -EBA-1933-AD -Covenant-Procuration by the law of the PE-2022-AD -Covenant.

~64 :This -PE-2022-AD -PE-2016-AD -:US-Corp-GSP-Trustee -EBA-1933-AD -DEAD: 2003-AD -Legislature-Self- In-denture-Trust ~:PE-2022-AD -EBA-1933-AD -Covenant~- Claim makes sufficient-notice and demands that the now-to-for to-the-now-time-2022-AD -United-States-Government ~US-Corp-GSP-Trustee: PE-2022-AD -EBA-1933-AD -Covenant~ with the its' agents, actors, assigns, proxies, EBA-1933-AD- Trustee-Licensees, and with the STATE -County-Sheriffs are with the bind- here-to-now and after :in -:all and every -service with or: matter-of-concern to this D-J:Hill-Ohioan-Minister-Procurator: PE-2022-AD -EBA-1933-AD -Covenant with this Ohioan-Minister-Procurator -over-standing of the US-Gov-Corp-GSP-Truste et al -POTUS, -et al with the law of the PE-2022-AD- EBA-1933-AD -Covenant -in-:procuration -:2021-AD by the law of the PE-2022-AD-Covenant.

~65 :The -Healing of the Beneficiary-Damage is with the Procuration.
~66 For the Ohioan-Minister-Procurator: PE-2022-AD -EBA-1933-AD -Covenant-that-is with the honor of the PE-2022-AD -DOI-1776-AD -Constitution -Covenant -duty for the procuration for the as-king and surance of this Ohioan-beneficiary -benefit and making-whole is with this Ohioan-Beneficiary-learning for the comprehending of the duty of the complete-procuration with the over-standing of the US-Corp-GSP-Trustee with the law of the PE-2022-AD -EBA-1933-AD -Covenant by the law of the PE-2022-AD -Covenant;

:HEALING-DAMAGE -Healing the US-Corp-GSP-Trustee-Damage
:Healing is with the remedy, recourse and right: DOI-1776-AD et al -Concession-1213-AD
~67 A: KJV- Bible- Proverbs: 11: 15 Ye that is surety for a stranger shall smart *for it*; And he that hateth suretiship is sure
~68 :Ending of the EBA-1933-AD -2003-AD -DEAD -Surety-Property-Fund-Covenant for the US-Corp- 1929-AD- Bankruptcy with the ending of the US-Corp-GSP-Trustee: DOI-1776-AD- Bankruptcy in -:year: 1999-AD with the 2003-AD- ending of the surety-EBA-1933-AD-Covenant is with the now-time-historical-authentication-made with this claim for the settlement, closure and giving-back of the surety to this Ohioan-demanded with the law of the PE-2022-AD -EBA-1933-AD -Covenant by the law of the PE-2022-AD -Covenant.
~69 B: Treason and Corroboration of -:Treason with the harm and damage-made upon the USofA-1776-AD -People -Settlors and Settlor-Grantors: DOI-1776-AD -Covenant.
~70 C: Lots-Table
~71 D: :Cancellation of the EBA-1933-AD is within this giving of this Bill of the Lading for the Authenticaion , Setllement and Closure of the US-Corp-GSP-Trustee: PE-2022-AD and Trustee: PE-2022-AD -EBA-1933-AD -Covenant for the per-formance in the no-conformity with the PE-2022-AD -DOI-1776-AD -EBA-1933-AD -Covenant is with the giving-back-All of the

64

65
318-doc-B

Beneficiary-Property-Stole with the law of the PE-2022-AD -EBA-1933-AD by the law of the PE-2022-AD -Covenant.
~72 E: :Giving-Back-All of the US-Corp-GSP-Trustee- Property-Stole is with the law of the PE-2022-AD -EBA-1933-AD -Covenant by the law of the PE-2022-AD -Covenant.
~73 F: :Giving-Back-all of the US-Corp-GSP-Trustee-Theft is with the Giving-back the EBA-1933-AD- Surety- CQV-Trust -Claims
~74 G: :Theft with the per-formance in the no-conformity with the PE-2022-AD -EBA-1933-AD -Covenant is with the the US-Corp-GSP-Trustee -et al -POTUS et seq -EBA-1933-AD -Trustees and Trustee-Licensee -Treason with the law of the PE-2022-AD -EBA-1933-AD -Covenant by the law of the PE-2022-AD -Covenant.

:US-Corp-GSP- Trustee-Breach of the PE-2022-AD -EBA-1933-AD -Covenant with the damage-made upon the Sovereign-Beneficiary-Ohioan-Minister-Procurator: PE-2022-AD -EBA-1933-AD -Covenant
~75 For the US-Corp-GSP-Trustee-Breach of the DOI-1776-AD -EBA-1933-AD -Covenant with the US-Corp-GSP-Trustee-failure in their per-formance-conformity with the PE-2022-AD -EBA-1933-AD -Covenant with the harm and damages-made is with the Covenant-Last-Alternative for the healing of the US-Corp-GSP-Trustee -damage-made upon this D-J:Hill-Sovereign-Ohioan-Minister-Procurator: PE-2022-AD -EBA-1933-AD -Covenant in -:procuration with the law of the PE-2022-AD -EBA-1933-AD -Covenant by the law of the PE-2022-AD -Covenant.

:Ending the EBA-1933-AD -Surety -Theft
:DAMAGE: Failure with the give-back of the Ohioan-People-EBA-1933-AD -Surety-Property
~76 For the Loyalty-Oath-per-formance-demanded by this Claimant -D-J:Hill-Ohioan-Grantor-Minister: PE-2016-AD- EBA-1933-AD -Covenant for the sole and as the Kinsman-Redeemer: Ohioans, Yacob-/Ysrael and Holy-Church of the Messiah-Yushuah-Covenantor: DOI-1776-AD for the Ending of the EBA-1933-AD -Covenant -Demanded is with the failure of the US-Corp-GSP-Trustee -giving-back of the Ohioan-People-EBA-1933-AD -Property with the law of the PE-2022-AD -EBA-1933-AD -Covenant by the law of the PE-2022-AD -Covenant.
~77 :i- man-believe that -:no-verifiable-claim-is that the US-Corp-GSP-Trustee-lacks :the-verifiable-fact that the US-Corp-Trustees under the of the DOI-1776-AD -Constitution-Covenant-Authority is with the knowledge of their Failure with the Cancellation and giving-back of the EBA-1933-AD –2003-AD- Dead-Legislature-Self-In-denture-Covenant-Surety-Claims to the State-Country-Man-Beneficiary-Settlors and Grantors: DOI-1776-AD- EBA-1933-AD -Covenant, and: i-man-believe-that there-is: no-righteous-fact to the contrary.

:Claimant-Verification: D-J: Hill~-Ohioan-beneficary-Sovereign of the Almighty-God, -:settlor-grantor-Minister: DOI-1776-AD, -:grantor-Minister-Procurator: PE-2022-AD -EBA-1933-AD -Covenant as the PFTUSA-1787-AD -Acting-Officer -in -:fact ~AO~ -:2021-AD and POTUSA-1863-AD -AO -:2021-AD with the CSSCPSG-English-Language for the i- man -sole and as the Kinsman-Redeemer for the Ohioan, Yacob-/Ysrael and Holy-Church.
~78 For this D-J: Hill-Ohioan of the PE-2022-AD -PE-2016-AD -DOI-1776-AD ~PE-2022-AD~-Covenant is with the duty of this D-J: Hill-Ohioan -Settlor-Grantor-Minister: PE-2022-AD -DOI-1776-AD et al -Concession-1213-AD, et seq. -EBA-1933-AD -Covenant -in -:Procuration for the lack of the honor of the US-Corp-GSP-Trustee: DOI-1776-AD -EBA-1933-AD -Covenant with the law of the PE-2022-AD -EBA-1933-AD -Covenant as the PFTUSA-1787-AD -Acting-Officer -in -:fact ~AO~ -:2021-AD and POTUSA-1863-AD -AO -:2021-AD for the i- man -sole and as the Kinsman-Redeemer for the Ohioan, Yacob-/Ysrael and Holy-Church by the law of the PE-2022-AD -Covenant.

:Procuration -Duty
For the US-Corp-Trustee- theft and trespass- damage and practice of the fraud is with the procuration of the last-claim-choice.
~79 For the US-Corp-Trustee- theft and trespass- damage-endured upon this Ohioan-Sovereign is with the healing with the law of the PE-2022-AD -PE-2016-AD -DOI-1776-AD ~:PE-2022-AD~ -Covenant in-:procuration by the law of the PE-2022-AD -Covenant.

:Procurator -D-J:Hill-Ohioan-Minister-Procurator: PE-2022-AD -EBA-1933-AD -Covenant -in-:Procuration

318-doc-B

~80 For this Darrell-James: Hill -Ohioan-Minister-Procurator: PE-2022-AD -EBA-1933-AD -Covenant -in-:procuration is with the Procurator-complete-ministration-overstanding of the US-Corp-GSP-Trustee: DOI-1776-AD -EBA-1933-AD with the law of the PE-2016-AD -EBA-1933-AD -Covenant by the law of the PE-2022-AD -Covenant as the :PFTUSA-1787-AD -:Acting-Officer ~*AO~-:2021-AD and POTUSA-1863-AD -AO -:2021-AD over-standing of the US-Corp-GSP et al -Trustee -POTUS, et seq -Trustees and EBA-1933-AD -Trustee-Licensees.

~81 **:Ohioan-Beneficiary :PE-2016-AD- EBA-1933-AD -Procuration- Covenant-Duty with the law of the PE-2022-AD -EBA-1933-AD -Covenant by the law of the PE-2022-AD-Covenant**

~82 For the US-Corp-GSP-Trustee: PE-2022-AD -EBA-1933-AD -Covenant -lack of the healing of the US-Corp et al-Trustee-harms and damages-made and continuing- made upon this Ohioan-beneficiary with the no-healing of the US-Corp-GSP-Trustee -damages-made upon this D-J:Hill-Ohioan-Beneficiary -:PE-2016-AD- EBA-1933-AD -Procuration-right: DOI-1776-AD -here-to-now and following is with the setting-in-force of the procuration with the law of the PE-2022-AD -EBA-1933-AD -Covenant by the law of the PE-2022-AD -Covenant in -:procuration.

Official-Personal-Security-Matters :POI -HVT -VIP
:Security-Matter: General: Re-al-Time-Database: Di-plomat
~83 For this D-J: Hill-Ohioan- Minister- Procurator -as-king is with the right: DOI-1776-AD -Constitution-Covenant -request for the diplomat-safety-benefit-made upon the Beneficiary for the voidance of the dangers of the mal-feasance and pre-tense of the any-US-Corp-GSP-Trustee or EBA-1933-AD -Trustee-Licensee practicer of the fraud- per-formance in the no-conformity with the law of the PE-2022-AD -EBA-1933-AD -Covenant by the law of the PE-2022-AD -Covenant.

:Security-Matter: Specific: Personal-Security-request is-now-made-known for this D-J: Hill-Ohioan-Minister-Procurator: PE-2022-AD- EBA-1933-AD, :Ambassador-Trustee: Concession-1213-AD
~84 For this D-J: Hill-Ohioan-Minister-Procurator with the over-status and over-standing of the US-Corp-GSP-Trustees et al -now-time is with the need for the diplomat-security for the Darrell-James: Hill-Ohioan-Minister-Procurator of the PE-2022-AD -EBA-1933-AD -Covenant -in-:procuration and: Ambassador-Trustee: Concession-1213-AD with the law of the PE-2022-AD -EBA-1933-AD by the law of the PE-2022-AD -Covenant.

:Order: Procurator -Security for this Procurator: PE-2022-AD -EBA-1933-AD -Covenant -in -:Procuration
~85 :Ohioan-Minister-Proucrator- wish and cure with this authority-demand is that the PE-2022-AD -EBA-1933-AD -Covenant- now-after for the righteous-countability for this status and standing upon this request for the personal-protection. –
~86 For the righteous-countability of the US-Corp-GSP-Trustee: PE-2022-AD -EBA-1933-AD -Covenant is with this order-request for the complete-security and protection-in-fact for this D-J:Hill-Ohioan-:Minister-Procurator: PE-2022-AD -EBA-1933-AD -US-Corp-GSP-Trustee: PE-2022-AD -EBA-1933-AD -Covenant and: Ambassador-Trustee: Concession-1213-AD with the law of the PE-2022-AD -EBA-1933-AD -Covenant by the law of the PE-2022-AD -Covenant by this request. – :**It is my wish, cure and order- now-time.**

:Order: Procurator -Security for this Ambassador-Trustee: Concession-1213-AD
~87 :This order-requirement for this D-J:Hill-Ohioan-Minister -Ambassador-Trustee: Concession-1213-AD -:year: 2020-AD is the with this order for the complete-security and protection-in-fact for this D-J:Hill-Ohioan-Minister -:Ambassador-Trustee: Concession-1213-AD with the law of the PE-2022-AD -DOI-1776-AD -Covenant by the law of the PE-2022-AD -Covenant– :**It is my wish, cure and order- now-time.**

:Harms-violation: DOI: Damage: Theft: EBA-1933-AD -2003 -Surety -Stolen
:Loyalty-Oath for the Ending of the EBA-1933-AD -Covenant as-Demanded by the Claimant- Darrell-James: Hill -Ohioan-Grantor-Minister: PE-2016-AD- EBA-1933-AD -Covenant, -:sole and as the Kinsman-Redeemer: Ohioans, Yacob-/Ysrael and Holy-Church of the Messiah-Yushuah- Covenantor: DOI-1776-AD et al.
~88 :i- man-believe that -:no-verifiable-claim-is that the US-Corp-GSP-Trustee-lacks :the-verifiable-fact-knowledge that the US-Corp-Trustees under the of the DOI-1776-AD -Constitution-Covenant-Authority is with the knowledge of their Failure with the Cancellation and

607
318-doc-B

giving-back of the EBA-1933-AD -2003-AD- Dead-Legislature-Self-In-denture-Covenant-Surety-Claims to the State-Country-Man-Beneficiary-Settlors and Grantors: DOI-1776-AD- EBA-1933-AD -Covenant, and: i-man-believe-that there-is: no-righteous-fact to the contrary.

:US-Corp-GSP-Trustee: DOI-1776-AD
~89 For the direct-finding of the facts of the US-Corp-GSP-Trustee: DOI-1776-AD -duty is with the US-Corp-GSP-Trustee consent of the fact-verifications of the US-Corp-GSP-Trustee-Complete-breach of the PE-2022-AD -EBA-1933-AD -Covenant with the law of the PE-2022-AD -DOI-1776-AD et al -Concession-1213-AD -Covenant by the law of the PE-2022-AD -Covenant

:Mitigation of the US-Corp-GSP-Trustee- harms and damages-made upon the Beneficiary :Conspicuous and conventional- mitigation made is with the Trustee -answer of the silent-consent
~90 :The -conspicuous-mitigation-covenants-made, delivered, recordation into the public-record and posted on the **Open-Access- International -Social-Medias: Twitter and CraigsList for the healing of the Trustee-harms and damages-made are-answered with the silent-consent** but with the lack of the Trustee- per-formance in the conformity with the joiner for the healing of the Trustee-damage-made upon this Darrell-James: Hill- Ohioan-Grantor-Minister: PE-2022-AD -EBA-1933-AD -Covenant with the law of the PE-2022-AD -EBA-1933-AD -Covenant by the law of the PE-2022-AD -Covenant.

~91 :Due-mitigation-made for the healing of the US-Corp-GSP-Trustee harms and damages-made upon this Ohioan-beneficiary and victim is with the continued lack of the US-Corp-Trustee-Righteous-honor of the oath and duty at this PE-2022-AD- Claim-Authorization by the Ohioan-Minister-Procurator: PE-2022-AD -EBA-1933-AD -Covenant -in -:Procuration.

~92 For this Ohioan-beneficiary- due-mitigation-made for the healing of the harm- damages-made upon this Ohioan-beneficiary is with the continued lack of the US-Corp-Trustee-Righteous-honor of the oath and duty: DOI-1776-AD -Covenant -Commitment, and: with the continued-US-Corp et al- Trustee-harm upon this Ohioan-beneficiary of the DOI-1776-AD-Constitution -Covenant with the law of the PE-2022-AD -EBA-1933-AD -Covenant by the law of the PE-2022-AD -DOI-1776-AD ~PE-2022-AD~-Covenant.

:Damage upon this Ohioan-Beneficiary-Grantor-Minister: PE-2022-AD -EBA-1933-AD -Covenant by the Trustee-Privation of the DOI-1776-AD- republic-government-due ~since-2003-AD~ for this Ohioan -:sole and Kinsman-Redeemer for the Ohioans, Yacob-/Ysrael and Holy-Church
~93 For the Trustee-Damage-made upon this Ohioan-beneficiary: DOI-1776-AD -EBA-1933-AD DEAD-2003-AD -Trustee- Self- In-denture-Covenant with this Ohioan-surety is with the **per-formance in the theft of the right of the DOI-1776-AD- republic**-Government-guaranteed-surance with the office-taker's-taking of the loyalty-oath of the office for the USofA-1776-AD -People- DOI-1776-AD for the GFTUSA-1776-AD -Authority with the law of the PE-2022-AD-EBA-1933-AD -Covenant by the law of the PE-2022-AD -Covenant.

:US-Corp-GSP-Trustee -Complacency with the EBA-1933-AD- Surety- THEFT
~94 :The -US-Corp-GSP-Trustee- Showing of the Corroboration-Complacency of the no-ending: US-Corp-1933-AD- Bankruptcy and the ending of the 2003-AD -DEAD-EBA-1933-AD-2003-AD-Covenant of the US-Corp-1933-AD -Self- In-denture with the bonded-debenture-certificate-made upon the all-State-Country-Man-Sovereign-born-beneficiary: DOI-1776-AD -EBA-1933-AD -CQV ~-Trusts~ is with the law of the DOI-1776-AD -EBA-1933-AD -Covenant by the law of the DOI-1776-AD -Covenant.

:US-Corp-GSP-Trustee: EBA-1933-AD
~95 For the direct-finding of the facts of the US-Corp-GSP-Trustee: EBA-1933-AD -duty is with the US-Corp-GSP-Trustee consent of the fact-verifications of the US-Corp-GSP-Trustee-Complete-breach of the PE-2022-AD -EBA-1933-AD -Covenant with the law of the PE-2022-AD -DOI-1776-AD et al -Concession-1213-AD, et seq -EBA-1933-AD -Covenant by the law of the PE-2022-AD -Covenant

:US-Corp-GSP-Trustee: DOI-1776-AD -EBA-1933-AD -Breach and Wrong-Doing
~96 For the direct-finding of the facts of the US-Corp-GSP-Trustee -lack of the honor is with the US-Corp-Trustee -silent-consent to the verification and certification of the wrong-doing with

17 18
318-doc-B

the Conviction of the lack of honor of the US-Corp-GSP-Trustee- Covenant -oath to the keeping of the duty and joiner for the healing of the US-Corp-GSP-Trustee- damage-made upon this Ohioan-beneficiary in the concordance with the law of the PE-2016-AD -EBA-1933-AD -Covenant by the law of the PE-2022-AD -Covenant.

:US-Corp-GSP-Trustee: DOI-1776-AD -EBA-1933-AD -Lack of the Honor- Conviction
~97 For the direct-finding of the facts of the US-Corp-GSP-Trustee: DOI-1776-AD -EBA-1933-AD -duty is with the US-Corp-GSP-Trustee consent of the fact-authentications of the US-Corp-GSP-Trustee -Verification and Certification of the US-Corp-GSP-Trustee- Conviction for the lack of the honor to the oath and duty of the DOI-1776-AD -Constitution -Covenant, Ohioan-victim -Notices of the breach of the Covenant- honor and duty, and: PE-2022-AD -EBA-1933-AD -Covenant by the law of the PE-2022-AD -Covenant.

:i- man-affirm and verify that the above is :Truth and Correct, and: will-press-same onto the record in the open-court.

:in the complete-right [illegible] 1776-AD

:Day :October 06 2022 AD, : Darrell-James: Hill-Ohioan

:Darrell-James: Hill -Ohioan, -**SOG -Sovereign-**
beneficiary-right: Almighty-God-Creator -Yushuah-Messiah,
:Settlor- Grantor-Minister: PE-2022-AD -PE- 2016-AD -DOI-1933-AD et al- Concession-1213-AD, et al-
:Ohioan-Minister-Procurator: PE-2016-AD- EBA-1933-AD -Covenant -:2021-AD, -:sole and
:Ohioan-Miinister- Kinsman-Redeemer: Ohioan, Yacob-/Ysrael and Holy-Church.
:Ohioan-Minister-Ambassador-Trustee: Concession -1213-AD -:2020-AD

:Jurat –
:Affirmed and autographed before me on this day: 06 October 2022-AD.
:Type of -:Identification: Arizona-Driver-License

Notary Public

KELLY R CORMIER
NOTARY PUBLIC - ARIZONA
PINAL COUNTY
COMMISSION # 558638
MY COMMISSION EXPIRES
MARCH 17, 2023

318-doc-B

the Conviction of the lack of honor of the US-Corp-GSP-Trustee- Covenant -oath to the keeping of the duty and joiner for the healing of the US-Corp-GSP-Trustee- damage-made upon this Ohioan-beneficiary in the concordance with the law of the PE-2016-AD -EBA-1933-AD -Covenant by the law of the PE-2022-AD -Covenant.

:US-Corp-GSP-Trustee: DOI-1776-AD -EBA-1933-AD -Lack of the Honor- Conviction
~97 For the direct-finding of the facts of the US-Corp-GSP-Trustee: DOI-1776-AD -EBA-1933-AD -duty is with the US-Corp-GSP-Trustee consent of the fact-authentications of the US-Corp-GSP-Trustee -Verification and Certification of the US-Corp-GSP-Trustee- Conviction for the lack of the honor to the oath and duty of the DOI-1776-AD -Constitution -Covenant, Ohioan-victim -Notices of the breach of the Covenant- honor and duty, and: PE-2022-AD -EBA-1933-AD -Covenant by the law of the PE-2022-AD -Covenant.

:i- man-affirm and verify that the above is :Truth and Correct, and: will-press-same onto the record in the open-court.

:in the complete-right: DOI-1776-AD

:Day :October 06 2022 AD, :_____

:Darrell-James: Hill -Ohioan, -:**SOG -Sovereign-**
beneficiary-right: Almighty-God-Creator -Yushuah-Messiah,
:Settlor- Grantor-Minister: PE-2022-AD -PE- 2016-AD -DOI-1933-AD et al- Concession-1213-AD, et al-
:Ohioan-Minister-Procurator: PE-2016-AD- EBA-1933-AD -Covenant -:2021-AD, -:sole and
:Ohioan-Miinister- Kinsman-Redeemer: Ohioan, Yacob-/Ysrael and Holy-Church.
:Ohioan-Minister-Ambassador-Trustee: Concession -1213-AD -:2020-AD

:Jurat –
:Affirmed and autographed before me on this day: 06 October 2022-AD.
:Type of -:Identification: Arizona-Driver-License

_____
Notary-Public SEAL

70
318-doc-B

1 **:Darrell-James: Hill-Ohioan means: a)** Darrell-James: Hill- Ohio-©-1958-AD -Verified, -:Authenticated: Summit-County- Man-born-Sovereign-beneficiary: Almighty-God- Creator ~:Ohioan~, -:Beneficiary-Settlor-Grantor-Minister-Procurator of the DOI-1776-AD et al -Concession-1213-AD -Covenant, et seq :AOC-1777-AD and CftUSofA-1787-AD et seq –:EP-1863-AD and Lieber-Code-1863-AD, et seq -:EBA-1933-AD -Covenant with the law of the PE-2022-AD -Covenant -:now-time in the complete-procuration of the PE-2022-AD -EBA-1933-AD -Covenant by the law of the PE-2022-AD -Covenant; **b)** :SOG-Ambassador-Trustee: Concession-1213-AD- Covenant -:year: 2020-AD-authorization -placement with law of the Concession-1213-AD -Covenant by the Almighty-God -Messiah-Yushuah, -:Head of the Holy-Church of the Concession-1213-AD; **c)** :Hill-Ohioan-Grantor-Minister: PE-2022-AD -EBA-1933-AD -Covenant-in-procuration; and: **d)** :Hill-Grantors' -Ohioan-Minister-Procurator: PE-2022-AD -EBA-1933-AD -Covenant -in-:procuration.

2 **:Son of the Living-God ~SOG means:** the -god of the patriarchs: Abraham, Isaac and Jacob **~See: KJV- Book: Genesis~**, of the sons of Judah: Daniel ~Belteshazzar~, Hananiah **~Shadrach~**, Mishael ~Meshach~, and Azariah ~Abed-nego~SOGs: Shadrach, Meshach, and Abed-nego,**~See: KJV-Book: Daniel -chap 3 v28** :Nebuchadnezzar spake, and said, "blessed be the God of Shadrach, Meshack, and Abed-nego, Who hath sent His angel, and delivered His servants that trusted in Him, and have changed the king's word, and yielded their bodies, that they might not served nor worship any god, except their own God. V29 Therefore, I make a decree, That every people, nation, and language, which speak any thing amiss against the God of Shadrach, Meshach, and Abed-nego, shall be cut in pieces, and their houses shall be made a dunghill : because there is no other God that can deliver after this sort."~ SOG: Belteshazzar, **~See: KJV- Book: Daniel -chap 6 v 25** Then king Darius wrote unto all people, nations, and languages, that dwell in all the earth; "peace be multiplied unto you. V26 I make a decree, That in every dominion of my kingdom men tremble and fear before the God of Daniel : for He is the living God and stedfast for ever, and His kingdom that which shall not be destroyed, and His dominion shall be even unto the end. V27 He delivereth and rescueth and He worketh signs and wonders in heaven and in earth. Who had delivered Daniel from the power of the lions." Son-Adam of the Creator -God, Living-God, Almighty-God, -:son of the Most-High-God.

3 **:Sovereign means:** State-Country-Man-beneficiary by the Almighty-God, -:Covenantor: DOI-1776-AD

4 **:Settlor means:** one-born into the natal-duty for the as-king and surance of the Covenant: Ex. DOI-1776-AD

5 **:Grantor means:** one with the mature and sound-mind for the decisions-made for the Settlor-Beneficiary.

6 **:DOI-1776-AD means:** the USofA-1776-AD- DOI-1766-AD -People- Constitution of the United-States-of-America of-:1776-AD.

7 **:Ohioan-Grantor-Minister means:** one with the acceptance of the duty for the bringing-forth and making-sure of the claim of the Grantor-requests. **:Ohioan-Grantor-Minister-Duty**
:Authority: Ohioan-Grantor-Minister: DOI-1776-AD
~69 Authority: This -D-J:Hill-Ohioan-Grantor-Minister is stablished with this PE-2022-AD -PE-2016-AD ~PE-2022-AD~ -DOI-1776-AD -Covenant with the Claim-Number-#: RE 645 167 656 US by the authority of the
a) -Darrell-James: Hill-Ohioan -Settlor of the DOI-1776-AD; :the
b) -mature-Grantor-Minister for the PE-2022-AD -PE-2016-AD -DOI-1776-AD ~PE-2022-AD et al -Concession-1213-AD -Covenant~,
c) :Ohioan-Grantor-Minister: PE-2022-AD -EBA-1933-AD- Covenant -in-:Procuration for the sole-man and as the
d) Kinsman-Redeemer for the Ohioan, Yacob-/Ysrael and Holy-Church of the Almighty-God-Messiah-Yushuah-Covenantor: DOI-1776-AD with the law of the PE-2022-AD -EBA-1933-AD -Covenant by the law of the PE-2022-AD -Covenant.
:Witness: US-Corp-GSP-Trustee: DOI-1776-AD -EBA-1933-AD Lack of the Honor-Conviction:Witness: D-J:Hill-Ohioan-beneficiary, civilian, no-US-Corp-citizen.
US-Corp-GSP-Trustee-Damage-made – For the now-time hardship of the US-Corp-GSP-Trustee-lack of the honor is with the US-Corp-Trustee -harm with the privation of the right: DOI-1776-AD with the **theft** and on-going-theft -damage-made upon this Ohioan-right-guarantee: DOI-1776-AD with the US-Corp-GSP-Trustee- per-formance in the no-conformity with the PE-2022-AD -EBA-1933-AD -Covenant by the law of the PE-2022-AD -Covenant.
Ohioan-Grantor-Minister-Duty- Ongoing :Authorization of the Darrell-James: Hill- Ohioan -Grantor-Minister: PE-2022-AD -Covenant -duties and Matters of the PE-2016-AD -Covenant- Claims -On-going – For the :PE-2016-AD -DOI-1776-AD -Grantor-Minister-Covenant- duties and Matters are with the continuation of the all of-:Them-here-to-now and after as the :Darrell-James: Hill-Ohioan-beneficiary-Grantor-Minister:PE-2022-AD -PE-2016-AD -DOI-1776-AD ~PE-2022-AD~-DOI-1776-AD -Covenant with the law of the PE-2022-AD -DOI-1776-AD -Covenant by the law of the PE-2022-AD -Covenant.

8 **:PE-2022-AD means:** September-2022-AD reference to the ongoing-authentication of this D-J:Hill-Ohioan-Grantor-Minister: DOI-1776-AD -Political-E-lection -positioning in the minister-capacity for the sole or others by the PE-2016-AD -Commencement -Covenant.

9 **:PE-2022-AD -PE-2016-AD means:** PE-2016-AD -DOI-1776-AD et al -Covenant is with the continuation in the now-time -PE-2022-AD complete-inclusion :PE-2016-AD- DOI-1776-AD- Covenant as the PE-2022-AD -PE-2016-AD -DOI-1776-AD ~PE-2022-AD~ -Covenant by this reference.
See: **:AFFIDAVIT: Superior Constructive Notice and Demand: Permanent Non-Commercial Presumption means: Arizona-State-Country-Gila-County-Recorder-Doc-#: 2017-002378 means:**

71 318-doc-B

2017-October-03 ~ Affidavit: Proof of Claims; ...**a)** Notice: Proof of Mailing or resetting of Presumption; by man, Darrell- James: Hill, and, wife, Beverly-Jean: Romero- Hill; and: **b)** Notice: Proof OF Claim, Re: In The Hill Court ... I: man: Darrell -James: Hill... v. Loretta lynch; woman; .... - Claimant Case No: CMN 7009 1410 0000 7868 5703: ...; pp 693.

10 **:Concession-1213-AD means:** Concession of 1213 AD -:Trust-Protection for the Yacob-/Ysrael and Holy-Church of the Messiah-Yushuah

11 **:PE-2022-AD means: :Political -E-lection State-Country-Man-Beneficiary-Sovereign -Settlor-Grantor-Minister with the on-going-duties** – For this claim of the Politic-al -E-lection ~PE~-2022-AD- PE-2016-AD -DOI-1776-AD et al, et seq -EBA-1933-AD -Covenant is with this certainty-claim of the PE-2022-AD -PE-2016-AD -Ohioan- Minister- Status and Standing -here-to-now and after by this Darrell-James: Hill-Ohio-©-1958-AD- State-Country-Man-Beneficiary-Sovereign -Settlor-Grantor-Minister of the PE-2022-**AD -PE-2016-AD** -DOI-1776-AD ~PE-2022-AD~-Covenant, and :Ohioan-Minister-Procurator of the now-time- PE-2022-AD -EBA-1933-AD -Covenant -now-time in the procuration -:2021-AD.
:Darrell-James: Hill-Ohi7oan-beneficary-Sovereign of the Almighty-God, -:settlor-Grantor-minister-Procurator: PE-2022-AD -EBA-1933-AD -Covenant -in -:Procuration – :This -**PE-2022-AD -Claim with the demand** is with the corroboration, joiner, unity and specification in the man-time of the PE-2016-AD -Covenant-now-time -:AFFIDAVIT: Superior Constructive Notice and Demand: Permanent Non-Commercial Presumption with the law of the PE-2016-AD et al, -:EBA-1933-AD -Covenant by the law of the PE-2022-AD -Covenant- **in-:procuration.**

12 **:Covenant means:** sealed-custody- chain-of-command -contract

13 **:Concession-1213-AD -Covenant, et seq means:** all-manner of the honor of the Covenant- oath and duty. ~:Ex :DOI-1776-AD -EBA-1933-AD -Covenant

14 **:EBA-1933-AD- Covenant means:** DEAD- 2003-AD- **Emergency Banking Act of 1933 AD**, -Legislature- Self- In-denture- Surety- Held in -:Trust for the private- US-Corp-GSP- 1933-AD-Seventy-year-bankruptcy.

15 **:Sole means:** one, :one-soul-Journeyer

16 **:Kinsman-Redeemer ~KR~means:** elder-family-member with the authority and duty for the as-king and surance of the co-member -right: DOI-1776-AD et al -Concession-1213-AD, et seq -:EBA-1933-AD.
:This -D-J: Hill-Ohioan- Kinsman-Redeemer for the Ohioan, Yacob-/Ysrael and Holy-Church of the Messiah-Yushuah is with the complete-overstanding of the US-Corp-GSP -DOI-1776-AD -EBA-1933-AD -Trustee et al- POTUS, et seq -Trustees and Licensees for the healing of the US-Corp-GSP-Trustee- breach of the honor of the oath and duty with the ending of the EBA-1933-AD -now -2003-AD-DEAD-Trust and with the giving-back of the USofA-1933-AD- People- Property:Surety-Principle and Monies and lands for this Ohioan-:sole and as the Kinsman-Redeemer for the Ohioan, Yacob-/Ysrael and Holy-Church of the Messiah-Yushuah with the law of the PE-2022-AD -PE-2016-AD -DOI-1776-AD ~:PE-2022-AD~ -Covenant by the law of the PE-2022-AD -Covenant in -:Procuration.
:Procuration -duty: Kinsman-Redeemer :Ohioan-Sovereign-Duty: Darrell-James: Hill- Ohioan-Minister-Procurator: PE-2022-AD -EBA-1933-AD -Covenant – :i- man- Darrell-James: Hill- Ohioan am with the complete-sovereign- duty and with the PE-2016-AD -DOI-1776-AD ~PE-2022-AD~-EBA-1933-AD -Covenant -claim with the as-king, surance and over-standing of the US-Corp- DOI-1776-AD -Constitution- GSP- Trustee et al -POTUS-et al as the Trustee-Acting-Officers ~AO~ for the USofA-1776-AD -DOI-1776-AD -**GFTUSA-1776-AD, -:GFTUSA-1787-AD** and **GOTUS-1863-AD** -Covenant with the law of the PE-2022-AD -PE-2016-AD ~PE-2022-AD~-EBA-1933-AD -Covenant -in -:Procuration by the law of this PE-2022-AD -PE-2016-AD -DOI-1776-AD et al -Concession-1213-AD ~PE-2022-AD~, et seq -EBA-1933-AD -Covenant in the procuration with the complete -over-standing in the matter(s) -:sole and as the Kinsman-Redeemer for the Ohioans, Yacob-/Ysrael and Holy-Church of the Messiah-Yushuah -:Covenantor: DOI-1776-AD.
:This -D-J: Hill-Ohioan for the sole and as the Kinsman-Redeemer is with the duty for the now-time -benefit-made upon the Ohioan, Yacob-/Ysrael and Holy-Church of the Messiah-Yushuah -Covenantor: DOI-1776-AD et al- Concesison-1213 -Covenant-Constitution.

17 **:Yacob means:** son of -:Isaac, -son of -:Abraham. See: KJV- Book: Matthew -Chap 1.

18 **:Ysrael means:** Ibid 17. Spirit-man-Yacob-name-given for the spirit-man-nation-foundation of -:God's-Chosen-people. See: KJV- Book: Genesis Chap 32 v 28 : 28 And he said, Thy name shall be called no more Jacob, but Israel: for as a prince hast thou power with God and with men, and hast prevailed.

19 **:Holy-Church means:** the -:body of the believer-disciples of the Yushuah the -:Messiah and ONLY-begotten-Son of the Most-High-God, the -:Ancient -of -:Days.

20 **:In the Hill-Court: DOI-1776-AD means:** with: **a) Rules in the Hill-Court with the Ohioan-Sovereign- as-king unto the Trustees with the daily-business-duty: DOI-1776-AD -Covenant-**Authority and Duty for the Ohioan-Grantor-Minister: PE-2022-AD -DOI-1776-AD -EBA-1933-AD -US-Corp-GSP-Trustee -Constitution -Covenant-oath and duty: DOI-1776-AD et al, et seq -:EBA-1933-AD -Covenant is with the over-standing-authority-held as the Ohioan-Sovereign- Settlor-Grantor-Minister of the PE-2022-AD -EBA-1933-AD -Covenant-authority by the law of the PE-2022-AD -Covenant;

21 **b) :Hill- Court of the Record: DOI-1776-AD on the -Level-Plane.** For the Firm-notice-setting of the non-British-Accreditation-Registry ~non-BAR~- court- pre-assumptions as the any-pre-assumption upon the any-meeting for the any-discussions on the any-matters with the any-visitors to the fore and after concerning the any-business with the Darrell-James: Hill- Ohioan-Minister: PE-2022-AD -Covenant, -:sole and as the Kinsman-Redeemer for the Ohioan, Yacob-/Ysrael and Holy-Church with

318-doc-B

the any-concern to these presumptions of the US-Corp-GSP-Trustee: PE-2022-AD -EBA-1933-AD -Covenant -oath and duty to the as-king and surance of the State-Country-Man-Sovereign-Beneficiary-Settlor- benefit with the law of the PE-2022-AD -DOI-1776-AD et al -Covenant by the law of the PE-2022-AD -Covenant with the setting and placement of these rules into the public-record.

22 **Setting of the Hill- Court of Record: DOI-1776-AD means:** i- man- Darrell-James: Hill-Ohioan-Minister-Procurator: PE-2022-AD -EBA-1933-AD -Covenant- in-:procuration is-now with the concern:
~1 **:pre-sumption of the public-record, that: a)** :the -rebut and rejection that the matters-at-hand are with the private- BAR-guild -business -matter-jurisdiction; and: **b)** For the Now-to-fore and after :this -**presumption of-the-public-record**-set that the Hill-Court-matters are private-business-matters with the public-record-number ~:claim-number~ on the page -one of the matter- being-recorded into the public-domain-record with the law of the PE-2022-AD -DOI-1776-AD et al -Covenant by the law of the PE-2022-AD -Covenant;
~2 **:presumption-of-the-public-service, that: a)** :the -rebut and rejection that the matter-at-hand is ministered as a public-service by the public-servants; and: **b)** For the Now-to-fore and after :this -**presumption of-the-public-service**-set that the any-public-servant-person-participating in this private-business-matter is-deemed in the public-service as the public- servant with the law of the PE-2022-AD -DOI-1776-AD et al -Covenant by the law of the PE-2022-AD -Covenant;
~3 **:presumption-of-the-public-oath, that: a)** :the -rebut and rejection that the public-servant -service-oath is pre-assumed-to-be-superseded by a some-other-oath; and **b)** For the Now-to-fore and after :this **-presumption of the public-oath**-set that the every-public-servant- acting on the behalf of this matter is with the requirement of the stating upon the record in the open-court of the all-public and private -sworn-oaths -superseding of the :public-servant -service-oath of the DOI-1776-AD with the law of the PE-2022-AD -DOI-1776-AD et al -Covenant by the law of the PE-2022-AD -Covenant;
~4 **:presumption of the immunity, that: a)** :the -rebut and rejection that the public- official- wrong-doings are with the immunity from the man-personal-accountability; and **b)** For the Now-to-fore and after :this-**presumption-of-the-immunity**-set that the any-person-acting on the behalf of and/or as the agent for the any-nameless, faceless- corporation is with their joiner as the whole-person-liable-man-accountability with the law of the PE-2022-AD -DOI-1776-AD et al -Covenant by the law of the PE-2022-AD -Covenant;
~5 **:presumption of the summons, that a)** :the -rebut and rejection that the custom that the any-person-visitor or attendee to the court-meeting is with-under the default- pre- assumption of the knowing, volition and intention of an acceptance of a position under-standing of the court-jurisdiction; and **b)** For the Now-to-fore and after :this **-presumption-of-the-summons is** :set that this now, past and future -occasion for this customary-presumption with the default-jurisdiction, position and guilt of this forbidden-default-summation with the law of the PE-2022-AD -DOI-1776-AD et al -Covenant by the law of the PE-2022-AD -Covenant;
~6 **:presumption of the custody, that a)** :the rebut and rejection that the any-summons or warrant for a man-person is with a same-authority for the treatment of the man-person as a thing for the prisonment or holding of -:them in the custody by the custodian or guardian; and **b)** For the Now-to-fore and after :this **-presumption-of-the-custody is** :set that a man-person must not to-be-held in the custody as a property of the Roman- court or lawfless-held in any way in the now, past or future with the law of the PE-2022-AD -EBA-1933-AD -Covenant by the law of the PE-2022-AD -Covenant:
~7 **:presumption of the court of the guardians, that a)** :the -rebut and rejection that the visitor to the meeting is with a default as a resident, ward, pauper or lunatic with the under-standing to the rules of the any-court; and **b)** For the Now-to-fore and after :this **-presumption-of-court- of-the-guardians** is :set that the Ohioan-Darrell-James :Hill- Grantor-Minister-Procurator is as the general-guardian and minister of the matters of the trust with the law of the PE-2022-AD -EBA-1933-AD -Covenant by the law of the PE-2022-AD -Covenant;
~8 **:presumption of the court of the trustees, that a)** :the -rebut and rejection that the visitor to the Roman-Court upon the viisitation: claims upon an office of a trustee, public servant, or GSP-Trustee; and: **b)** For the Now-to-fore and after :this -**presumption-of-the-court-of-trustees** is :set: that the reason of the visitor -invitation and meeting is for the making-clear of the matter onto the record with the law of the PE-2022-AD -EBA-1933-AD -Covenant by the law of the PE-2022-AD -Covenant;
~9 **:presumption of the government, that a)** for the acting in the two roles (1) as the executor and (2) beneficiary is with the rebut and rejection that the judge or magistrate of the court-performance with the role as the executor with the prosecutor-performance in the role as the State-Country-Man-beneficiary is :set; and **b)** that the :i- man-Ohioan- Darrell-James: Hill-Grantor-Minister am the :general-executor, general-guardian, beneficiary and executor in the all of the matters-at-hand and pertaining-to the legal-person -subrogation-entitled- DARRELL JAMES HILL, etc.- derivatives, as well as to the flesh and blood-living-soul- journeyer- Ohioan-beneficiary -Darrell-James: Hill- Minister-Procurator: PE-2022-AD- EBA-1933-AD -Covenant with the law of the PE-2022-AD -EBA-1933-AD -Covenant by the law of the PE-2022-AD -Covenant;
~10 **:presumption of the agent and agency, that a)** :the rebut and rejection that :i- man-Darrell-James: Hill-Ohioan-Grantor-Minister: PE-2022-AD -DOI-1776-AD- Covenant is-presumed under the express-contract or grant-of-authority by a judge or magistrate of a court by the-any mere-use of a certain legalism-term ~as: recognize, understand or comprehend~, and :thereby and thereon -agree with a bound-performance under the direction of a judge or magistrate; and **b)** For the Now-to-fore and after is :this -**presumption-of-the-agent-and-agency** is :set; that, within the no-circumstance is the GSP-Trustee- judge or magistrate permitted in the taking of the :executor-rolewith the law of the PE-2022-AD -EBA-1933-AD -Covenant by the law of the PE-2022-AD -Covenant;

73 318-doc-B

~11 :**presumption of the incompetence, that a)** :the rebut and rejection that the visitors to the court are with the ignorance of the common-law or with the competence of the statutory-law for the proper-presentation and/or argument, and :there-fore-is where the :judge or magistrate as the :executor is with the right in the use of the arrest, detention, fine, or force of the psychiatric-evaluation; and: **b)** For the Now-to-fore and after is :the- **presumption-of-the-incompetence**-set; that, :i- man-Darrell-James: Hill- Ohioan-Grantor-Minister: PE-2022-AD -Covenant am with the knowing of the position and performance of the executor and beneficiary; that the i- man-Ohioan am with the rebuke and objection to the any contrary- pre-as-summation or privilege-permitting of the unlawful-deeming of the incompetence upon the any-Ohioan with the law of the PE-2022-AD -EBA-1933-AD -Covenant by the law of the PE-2022-AD -Covenant;

~12 :**presumption of the guilt, that a)** :the rebut and rejection that :i- man-Ohioan am-presumed with the guilt and hold until a bond- guarantee; and: **b)** For the Now-to-fore and after is :the -**presumption-of-the-guilt**-set; that, within the no-circumstance is the any-Ohioan a) presumed guilty, b) detained, or C) financial -transactions current in the favor of the court.

For the breach of this covenant is with the payment for the privation of the right:DOI-1776-AD -damage with the procuration for the surance of the damage-fee-schedule: one-ounce, -:U.S.-gold- 0.9999, :in- specie- money-coin per the minute upon the beginning and until the matter is fully resolved.

23 **:Person means:** per ~before-now~ -son ~:son-of-:God~, :soul-Journeyer

24 **:Procurator means:** :The -Ohioan-Minister-Procurator of the PE-2022-AD -EBA-1933-AD -Covenant is with the complete-authority in the Acting-Officer -Performance-Duty as the office-holder-would-do if the office-holder-could-so-do for the healing of the US-Corp-GSP-Trustee -violation and breach -damages is with the giving-back of the pro-perty-now-time-due to the Ohioan-Beneficiary in the concordance with the law of the PE-2022-AD -EBA-1933-AD -Covenant by the law of the PE-2022-AD -Covenant for the i- man--sole and as the Kinsman-Redeemer for the Ohioan, Yacob-/Ysrael and Holy-Church.

25 **:EBA-1933-AD means:** Emergency-Banking-Act of -:1933 end: 2003 -AD -surety-Covenant

26 **:Procurator -:PE-2022-AD -EBA-1933-AD -Covenant :year 2021-AD means:**
:PE-2022-AD -PE-2016-AD -DOI-1776-AD et al -Concession-1213-AD ~PE-2022-AD~-Covenant, et seq – EBA-1933-AD- Trustees and Trustee-Licensee over-standing is with the continuation in the Complete-Procuration: PE-2016-AD- EBA-1933-AD -Covenant with the law of the PE-2022-AD -EBA-1933-AD -Covenant by the law of the PE-2022-AD -Covenant. – :All -PE-2016-AD -EBA-1933-AD -Covenant-matters with the status of the lack of the completion are with the continuation into this PE-2022-AD -PE-2016-AD -EBA-1933-AD -Claim- Covenant upon this Ohioan-autographing of this notice with the law of the PE-2022-AD -PE-2016-AD -DOI-1776-AD et al -Concession-1213-AD ~PE-2022-AD~- Covenant, et seq -:GFTUSA-1776-AD -GFTUSA-1787-AD -GOTUSA-1863-AD, etc. .. -EBA-1933-AD -Covenant.

27 **:Ambassador means:** one of the government with the claim of that government

28 **:Trustee means:** one of the fidelity with the honor-fore of the giving of their oath for the position and duty.

29 **:Placement: Claim-2020-AD means:** notice-made of the claim -:year -2020 AD

30 **:Concession-1213-AD -:Year -2020-AD means:** this -D-J:Hill-Ohioan-Minister -Authorization and Placement of the duty as the Trustee of the Concession-1213-AD in the year- 2020-AD
:Ambassador-Trustee: Concession-1213-AD -:year -2020-AD
:This -D-J: Hill-Ohioan-Minister -SOG-Ambassador-Ohioan-Trustee: Concession-1213-AD -:year: 2020-AD is by the Authority and Placement of the Almighty-God-Messiah-Yushuah, -:Covenantor with the USofA-1776-AD -People: DOI-1776-AD.
:The -Claim-:2020-AD-made upon the man-Pope et al- Britannic-Crown is with the volition for the clear-healing-benefit-made upon the Yacob-/Ysrael and Holy-Church of the Messiah-Yushuah.

31 **:In the Hill-Court: PE-2022-AD means: :PE-2022-AD -EBA-1933-AD -Covenant -in-:Procuration**
For the claims of the charge of the US-Corp-GSP: DOI-1776-AD -Trustee et al -breach of the PE-2022-AD -DOI-1776-AD -EBA-1933-AD -Covenant is with the Trustee-harms and damages- made and endured upon this Darrell-James: Hill-Ohioan with these **Bills of the Lading-Claims- RE 645 167 656 US- Claim-made** with-under the complete- Procuration with the law of the PE-2022-AD -PE-2016-AD -DOI-1776-AD et al -Concession-1213-AD, et seq -:EBA-1933-AD -Covenant by the Ohioan-Grantor-Minister-Procurator- Darrell-James: Hill -now-time: 2021-AD with the over-standing of the PE-2022-AD -PE-2016-AD -DOI-1776-AD et al -Concession-1213-AD, et seq -:EBA-1933-AD -Covenant -in -:procuration -2021-AD.

32 **:King-James-Version -Bible: Book -Proverbs: Chap 11 means: CHAPTER 11 -** 1 A false balance is abomination to the LORD : but a just weight is his delight. 2 When pride cometh, then cometh shame: but with the lowly is wisdom. 3 The integrity of the upright shall guide them: but the perverseness of transgressors shall destroy them. 4 Riches profit not in the day of wrath: but righteousness delivereth from death. 5 The righteousness of the perfect shall direct his way: but the wicked shall fall by his own wickedness. 6 The righteousness of the upright shall deliver them: but transgressors shall be taken in their own naughtiness. 7 When a wicked man dieth, his expectation shall perish: and the hope of unjust men perisheth. 8 The righteous is delivered out of trouble, and the wicked cometh in his stead. 9 An hypocrite with his mouth destroyeth his neighbour: but through knowledge shall the just be delivered. 10 When it goeth well with the righteous, the city rejoiceth: and when the wicked perish, there is shouting. 11 By the blessing of the upright the city is exalted: but it is overthrown by the mouth of the wicked. 12 He that is void of wisdom despiseth his neighbour: but a

74

318-doc-B

man of understanding holdeth his peace. 13 A talebearer revealeth secrets: but he that is of a faithful spirit concealeth the matter. 14 Where no counsel is, the people fall: but in the multitude of counsellors there is safety. 15 He that is surety for a stranger shall smart for it: and he that hateth suretyship is sure. 16 A gracious woman retaineth honour: and strong men retain riches. 17 The merciful man doeth good to his own soul: but he that is cruel troubleth his own flesh. 18 The wicked worketh a deceitful work: but to him that soweth righteousness shall be a sure reward. 19 As righteousness tendeth to life: so he that pursueth evil pursueth it to his own death. 20 They that are of a froward heart are abomination to the LORD : but such as are upright in their way are his delight. 21 Though hand join in hand, the wicked shall not be unpunished: but the seed of the righteous shall be delivered. 22 As a jewel of gold in a swine's snout, so is a fair woman which is without discretion. 23 The desire of the righteous is only good: but the expectation of the wicked is wrath. 24 There is that scattereth, and yet increaseth; and there is that withholdeth more than is meet, but it tendeth to poverty. 25 The liberal soul shall be made fat: and he that watereth shall be watered also himself. 26 He that withholdeth corn, the people shall curse him: but blessing shall be upon the head of him that selleth it. 27 He that diligently seeketh good procureth favour: but he that seeketh mischief, it shall come unto him. **28 He that trusteth in his riches shall fall: but the righteous shall flourish as a branch. 29 He that troubleth his own house shall inherit the wind: and the fool shall be servant to the wise of heart. 30 The fruit of the righteous is a tree of life; and he that winneth souls is wise. 31 Behold, the righteous shall be recompensed in the earth: much more the wicked and the sinner.**

33 **:King-James-Version -Bible: Book -Proverbs: Chap 19 means: CHAPTER 19 – 1** Better is the poor that walketh in his integrity, than he that is perverse in his lips, and is a fool. 2 Also, that the soul be without knowledge, it is not good; and he that hasteth with his feet sinneth. 3 The foolishness of man perverteth his way: and his heart fretteth against the LORD . 4 Wealth maketh many friends; but the poor is separated from his neighbour. 5 A false witness shall not be unpunished, and he that speaketh lies shall not escape. 6 Many will intreat the favour of the prince: and every man is a friend to him that giveth gifts. 7 All the brethren of the poor do hate him: how much more do his friends go far from him? he pursueth them with words, yet they are wanting to him. 8 He that getteth wisdom loveth his own soul: he that keepeth understanding shall find good. 9 A false witness shall not be unpunished, and he that speaketh lies shall perish. 10 Delight is not seemly for a fool; much less for a servant to have rule over princes. 11 The discretion of a man deferreth his anger; and it is his glory to pass over a transgression. 12 The king's wrath is as the roaring of a lion; but his favour is as dew upon the grass. 13 A foolish son is the calamity of his father: and the contentions of a wife are a continual dropping. 14 House and riches are the inheritance of fathers: and a prudent wife is from the LORD . 15 Slothfulness casteth into a deep sleep; and an idle soul shall suffer hunger. 16 He that keepeth the commandment keepeth his own soul; but he that despiseth his ways shall die. 17 He that hath pity upon the poor lendeth unto the LORD ; and that which he hath given will he pay him again. 18 Chasten thy son while there is hope, and let not thy soul spare for his crying. 19 A man of great wrath shall suffer punishment: for if thou deliver him, yet thou must do it again. 20 Hear counsel, and receive instruction, that thou mayest be wise in thy latter end. 21 There are many devices in a man's heart; nevertheless the counsel of the LORD , that shall stand. 22 The desire of a man is his kindness: and a poor man is better than a liar. 23 The fear of the LORD tendeth to life: and he that hath it shall abide satisfied; he shall not be visited with evil. 24 A slothful man hideth his hand in his bosom, and will not so much as bring it to his mouth again. 25 Smite a scorner, and the simple will beware: and reprove one that hath understanding, and he will understand knowledge. 26 He that wasteth his father, and chaseth away his mother, is a son that causeth shame, and bringeth reproach. 27 Cease, my son, to hear the instruction that causeth to err from the words of knowledge. 28 An ungodly witness scorneth judgment: and the mouth of the wicked devoureth iniquity. 29 Judgments are prepared for scorners, and stripes for the back of fools.

34 **:Politic- E-lection means: Politic** -as with the joiner with the Government , **E-** out **-lection** -gatthering or chosing-Condition
:Political -E-lection State-Country-Man-Beneficiary-Sovereign -Settlor-Grantor-Minister with the on-going-duties – For this claim of the Politic-al -E-lection ~PE~-2022-AD- PE-2016-AD -DOI-1776-AD et al, et seq -EBA-1933-AD -Covenant is with this certainty-claim of the PE-2022-AD -PE-2016-AD -Ohioan- Minister- Status and Standing -here-to-now and after by this Darrell-James: Hill-Ohio-©-1958-AD- State-Country-Man-Beneficiary-Sovereign -Settlor-Grantor-Minister of the PE-2022-**AD -PE-2016-AD** -DOI-1776-AD ~PE-2022-AD~-Covenant, and :Ohioan-Minister-Procurator of the now-time- PE-2022-AD -EBA-1933-AD -Covenant -now-time in the procuration -:2021-AD; and:

35 **:Arizona-State-Country-Gila-County-Recorder means:** location for the recordation of the any-claim for the release of the claim-liability into the public- knowledge. Globe Main Office 1400 E. Ash St., Globe, Arizona 85501; 928-402-8740; https://www.gilacountyaz.gov/government/recorder/

36 **:2005-022460 means: 2005-December-07** ~ Caption Heading: Affidavit of Defense: USDC-Ariz.-Phx-Div: No. CV 050877-PHX-DGC: pp 1436.

37 **:2006-008777 means: 2006-May-22 ~** Notice: Filing of Request for Withdrawal of Application – Form SSA-521 and Setoff of Account No. [Back-out]; pp 5.

38 **:2007-007742 means: 2007-May-04; 02:17PM** ~ Caption Heading: ~~NOTICE~~ Jurat – Non-Statutory Abatement: Case No. RB 898 807 921 US; pp 30.

39 **:2007-007743 means: 2007-May-04; 02:17PM** – Caption Heading: ~~NOTICE~~ Jurat – Non-Statutory Abatement: Case No. RB 898 807 966 US; pp 30.

75

318-doc-B

40 **:2017-002378 means: 2017-October-03** ~ Affidavit: Proof of Claims; ...**a)** Notice: Proof of Mailing or resetting of Presumption; by man, Darrell- James: Hill, and, wife, Beverly-Jean: Romero- Hill; and: **b)** Notice: Proof OF Claim, Re: In The Hill Court ... I: man: Darrell -James: Hill... v. Loretta lynch; woman; .... -Claimant Case No: CMN 7009 1410 0000 7868 5703: ...; pp 693.

41 **:2017-006522 means: 2017-July-07** ~ Affidavit: Proof of Claim: Declaration In Claim Aainst Criminal Wrong-Doings By State Party Agents of he United States' -Department of Justice, DOJ, And Of The 9th Circuit Court Administration; pp 54.

42 **:2018-005176 means: 2018-May-14** ~ Affidavit: Statement of Claim: I. For the llawful need: ...a: RMN RE 322 399 177 US Affidavit: Jurat: Curative Registration fo the Live Life: Beverly-Jean: Romero-Hill :grantee: Cestui Que Vie- Estate Trust Named...and: b: RMN RE 322 399 163 US Affidavit: Jurat: Curative Registration fo the Live Life: Darell-James: Hill :grantee: Cestui Que Vie- Estate Trust Named ... c:.. . II. For the lawful need...d: ...e: ...Sheriff, Summit County, Ohio; pp 21.

43 **:2019-009291 means: 2019-August-30** ~ Affidavit: Proof of Claims -August 2019 ... Order of the Events and Documents; pp 851.

44 **:2019-011722 means: 2019-October-29** ~ Affidavit: Proof of Claim – October 2019 .... [bill of the lading, -sent and received; pp. 222.

45 **:2021-016195 means: 2021-December-02** ~ :notice: Procurator -Proof-of-notice- 7009 1410 0000 7868 5802 – :Executor: PE-2016-AD -Nonconsent to :DOI-1776-AD- deprivatin of ~~:unalienable~~rights upon the man- Ohioan and New-Mexican by the Executor-Procurator

46 **:CSSCPSG -English -Language means: Language of the Correct-Sentence-Sense-Jurisdiction-Communication-Statements with the use of the Correct-Parse-Syntax-Grammar- of 1998 AD ≈ Correct -Sentence-Sence-Complete-Parse-Syntax-Grammar ~CSSCPSG-1998-AD: Wit:** :i- man* -believe that -:no-verifiable-claim-is that the US-Corp-GSP-Trustee- lacks :the- knowledge and performance -requirements of the DOI-1776-AD -Consitution -Covenant -EBA-1933-AD -Covenant -Duty under the Oath for the lawful-CSSCPSG-1988-AD -communication-fact-language-structure-standard for the clear-correctness in the communications in the all-venues- here to the **now to the after-time, and: i- man- believe-that there-is: no-righteous-fact to the contrary.

:The -*Man-time -CSSCPSG, :The -Man-time is with the greater -:is-state -description of the being as a complete-soul-journeyer within the all-of-time with the seamless-capacity for the change of the past, now and future by the spirit since the soul-commencement: state of the immortal- spirit-soul from the earlier-development at the beginning ~before quantum is~ where the past +now +future minus man-time = 0-life-time, :where the past x future / now-time = now, :where the past x now/ now-time = future; and: where: now x future/ now-time = past.

:The -Now to the after-time -CSSCPSG,** :The -Now-~~to the after-~~time within the CSSCPSG-now-time-construct is with the lack of the Joining-considerations of the man-time-construct: past, now and future duty of the mankind; where the man-time is as the whole of a movie and now-time is with the likening of a one-single-frame of a man-time -movie-clip.

47 **:Politic- E-lection means: Politic** -as with the joiner with the Government , **E-** out -**lection** -gathering or choosing-Condition

:Political -E-lection State-Country-Man-Beneficiary-Sovereign -Settlor-Grantor-Minister with the on-going-duties – For this claim of the Politic-al -E-lection ~PE~-2022-AD- PE-2016-AD -DOI-1776-AD et al, et seq -EBA-1933-AD -Covenant is with this certainty-claim of the PE-2022-AD -PE-2016-AD -Ohioan- Minister- Status and Standing -here-to-now and after by this Darrell-James: Hill-Ohio-©-1958-AD- State-Country-Man-Beneficiary-Sovereign -Settlor-Grantor-Minister of the PE-2022-**AD -PE-2016-AD** -DOI-1776-AD ~PE-2022-AD~-Covenant, and :Ohioan-Minister-Procurator of the now-time- PE-2022-AD -EBA-1933-AD -Covenant -now-time in the procuration -:2021-AD; and:

48 **:Live-Life**-2022-AD -Claim of this D-J:Hill-Ohioan – For The Live-Life-2022-AD -Claim of this D-J:Hill-Ohioan -mature-man of the mature-years and stable-mind -status and standing is with this Continuing-claim of the Live-Life-2016-AD -same- mature-man of the mature-years and stable-mind -status and standing with the law of the PE-2022-AD -DOI-1776-AD et al -Concession-1213-AD ~PE-2022-AD~, et seq -:EBA-1933-AD -Covenant by the law of the PE-2022-AD -Covenant.

– For this continuing-claim of the live-life is with this authoriization-verification and covenant-delivery of this PE-2022-AD- PE-2016-AD -DOI-1776-AD et al -Concession-1213-AD ~PE-2022-AD~-Covenant with the law of the PE-2022-AD -EBA-1933-AD -Covenant by the law of the PE-2022-AD -Covenant.

49 **:Language is with the CSSCPSG means:** Ibid 46.

50 **:Breviations -List**

:AO ~Acting-Officer
:AG ~ Attorney-General
:CMN ~ Certified-Mail-Number
:CQV-Trust- pro-perty ~Cestui Que Vie -Trust -Property
:CLT ~ Common-Law-Trustee
:CIC ~ Commander-in-Chief
:ComCIC ~ PFTUSA-1878-AD -CIC and POTUSA-1863-AD- CIC
:Concession-1213-AD ~ :Concession of 1213
:CftUSofA-1776-AD ~ Constitution for the United States of America of 1776
:CSSCPSG-1988-AD ~ :Complete-Sentence-Sense-Correct-Parse-Syntax-Grammar
:DOI-1776-AD ~ Declaration of Independence of 1776
:DOJ ~ Department of Justice
:EBA-1933-AD -2003-AD ~ Emergency Banking Act of 1933 to 2003

75 76 318-doc-B

:HVT ~ High-value-target
:GFTUSA-1776-AD ~ :Government for the United States of America of 1776
:GFTUSA-1787-AD ~ Government for the United States of America of 1787
:GOTUSA-1863-AD ~ Government of the United States of America of 1863
:KR ~ Kinsman-Redeemer
:POI ~ Person-of-interest
:PE-2016-AD ~ Political-E-lection of 2016
:PE-2022-AD ~ Political-E-lection of 2022
:POTUS ~ President of the UNITED STATES
:PFTUSA-1787-AD ~ President for the United States of America of 1787
:POTUSA-1863-AD ~ President of the United States of America of 1863
:RM, :RMN ~ Registered-Mail, Registered-Mail-Number
:SOG ~ Son of-:God
:US-Corp-GSP ~ UNITED STATES Corporation -Government Services Provider
:USofA-1776-AD ~ United States of America of 1776
:VIP ~ Very-Important-Person

51 **:US-Corp means: Trustee-Per-formance in the no-conformity with the Covenant –** XThe -conspicuous-mitigation-covenants-made, delivered, recordation into the public-record and posted on the Open-Access- International: Social-Mediums: Twitter and CraigsList for the healing of the Trustee--US-Corp-GSP-Trustee et al.- per-formance -failure is with the continuing-US-Corp-GSP-Trustee -failure with the performance in the no-conformity with the principles and requirements of the PE-2022-AD -DOI-1776-AD -Constitution -EBA-1933-AD -Covenant by the law of the PE-2022-AD -Covenant.
:no-US-Corp-GSP-Trustee- Joiner for the Healing of the Trustee- Damages-made – :The -conspicuous-mitigation-covenants-made, delivered, recordation into the public-record and posted on the Open-Access- International: Social-Mediums: Twitter and CraigsList For these matters at the start of the PE-2016-AD and ongoing-now-PE-2022-AD -etc -ongoing is with the Darrell-James: Hill-Ohioan-Minister-Procurator: PE-2022-AD -EBA-1933-AD -Covenant in the Procuration for the healing of the damage with the law of the PE-2022-AD -EBA-1933-AD -Covenant in the Procuration by the law of the PE-2022-AD for the i- man -sole and as the KR for the Ohioan, Yacob-/Ysrael and Holy-Church.

52 **:lack of the Honor means:** Lack of the US-Corp-Trustee -oath-honor: DOI-1776-AD -Constitution-Covenant: – For the oath-takers failure of the US-Corp-GSP et al -Trustee of the DOI-1776-AD -EBA-1933-AD -Covenant -duty is with the lack of the US-Corp-Trustee -oath-honor: DOI-1776-AD -Constitution-Covenant with the harms-made upon this Ohioan-beneficiary with the law of the PE-2022-AD -EBA-1933-AD -Covenant by the law of the PE-2022-AD.
:Ohioan-Procuration for the Lack of the US-Corp-GSP-Trustee -Honor
:Ohioan-Beneficiary-Grantor -Darrell-James: Hill -Minister-Procurator: of the PE-2022-AD -EBA-1933-AD -Covenant-Procuration
For the lack of the US-Corp-Trustee-honor of the PE-2022-AD -EBA-1933-AD -Covenant -Oath and Duty is with the Ohioan-Grantor-Minister-Procuration-duty of the PE-2022-AD -EBA-1933-AD -Covenant-due-now for the sure-benefit-made upon this Ohioan- DOI-1776-AD – EBA-1933-AD -Covenant- beneficiary-Settlor-Grantor-Minister-Procurator of the PE-2022-AD -EBA-1933-AD -Covenant with the DOI-1776-AD -common-law of the persons with the life, liberty, property, money, justice and freedom -un-a-lien-able -guarantee with the law of the PE-2022-AD -EBA-1933-AD-Covenant by the law of the PE-2022-AD -Covenant.
:Honor: Lack of the honor – :The -Open-lack of the Trustee-honor is with the damage-made upon this Ohioan-victim – For the US-Corp-GSP-Trustee- lack of the healing- per-formance-made upon the Trustee-damage and: with the Trustee- lack of the any-concern or :joiner for the healing of the Trustee-Damage with the open-display of the lack of the honor: duty of the Covenant-Commitment is with this Ohioan-Grantor-Minister: PE-2016-AD -EBA-1933-AD -Covenant-Claim-duty-made for this notice with the cancellation and closure of the US-Corp-GSP-Trustee: PE-2022-AD -DOI-1776-AD-GFTUSA-1863-AD -Covenant, and: Trustee: PE-2022-AD -EBA-1933-AD -Covenant, -:Both for the lack of honor: PE-2022-AD -DOI-1776-AD -EBA-1933-AD -Covenant with the law of the PE-2022-AD -EBA-1933-AD -Covenant by the law of the PE-2022-AD -Covenant.
:Oaths: Trustee :Covenant -Office of the authority of the truth in the honor – :The -US-Corp-GSP-Trustee: PE-2022-AD -EBA-1933-AD -Covenant -Office with the authority of the righteous-truth is with the per-formance in the good-faith-conformity with the Covenant of the oath with the law of the PE-2022-AD -EBA-1933-AD -Covenant by the law of the PE-2022-AD -Covenant.
:Oaths: Trustee :Covenant -Office of the authority with the lack of the honor – :The -US-Corp-GSP: PE-2016-AD -DOI-1776-AD -Covenant, -:Trustee: PE-2016-AD -EBA-1933-AD -Covenant- in the breach of the oath, honor and duty is with the verified-claim with the law of the PE-2022-AD -EBA-1933-AD -Covenant by the law of the PE-2022-AD -Covenant.
:Oaths: Lack of the honor of the oath and duty – :Trustee-Derived-Authority is with the Claim in the Honor by the Loyalty-Oath: DOI-1776-AD -EBA-1933-AD -Oath-Taker in the order-before of the taking of the Office – :i- man-believe that -:no-verifiable-claim-is that the any-US-Corp-GSP-Trustee-lacks :the- certifiable-verifiable-fact-knowledge that the- US-Corp-GSP-Trustee of the DOI-1776-AD -Constitution ~DOI-1776-AD~-Covenant-oath-taking is with the honor and duty to the DOI-1776-AD -Constitution -oath and duty with the honor, and: i-man-believe-that there-is: no-righteous-fact to the contrary.

77 318-doc-B

:Honor: honor – :US-Corp-GSP -Trustee- oath -performance-conformity is with the DOI-1776-AD- Covenant-Conformity. – For the determination of the US-Corp-GSP -Trustee- oath -performance-conformity with the DOI-1776-AD- Covenant and: Trustee of the EBA-1933-AD-dry-Legislature ~:Self-In-denture~ -Covenant -:oath-per-formance-conformity with the DOI-1776-AD -righteous-conformity with the righteous-honor and duty -Covenant is with the office-oath-taker -good-behaviour with the righteous-honor and duty -per-formance in the Offices of the US-Corp-GSP-Trustee: PE-2022-AD -EBA-1933-AD -Covenant for the United-States-of-America of 1776 AD ~USofA-1776-AD -People -DOI-1776-AD -Constitution -Covenant with the law of the PE-2022-AD -PE-2016-AD -DOI-1776-AD ~PE-2022-AD~-EBA-1933-AD -Covenant in the Procuration by the law of the PE-2022-AD.

US-Corp-GSP- Trustee ~Loyalty-Oath-taker for the Office-Taken is with the Trustee in the service of this Ohioan -Covenant- Beneficiary-Minister-Procurator: PE-2022-AD -EBA-1933-AD – For the US-Corp-GSP- Trustee -PE-2022-AD -EBA-1933-AD- Covenant -Loyalty-oath-Taker- officer-position is with and through the oath-taker-claim of their fidelity on their honor with their fidelity-guaranteed-good-faith-service, and: with the understanding of their sure-penalty of their sure-loss for their bad -faith, deceit, failure of the duty, or: treason with the law of the PE-2022-AD -EBA-1933-AD -Covenant by the law of the PE-2022-AD -Covenant.

53 **:Over-standing means:** US-Corp-GSP-Trustee: DOI-1776-AD -EBA-1933-AD -Oath: POTUS et seq-2022-AD: ~57 For the US-Corp-GSP-Trustee-duty of the PE-2022-AD -EBA-1933-AD -Covenant is with the understanding of the PE-2022-AD -EBA-1933-AD -Ohioan-Minister-Procurator -Darrell-James: Hill for the as-king and surance of the complete-benefit-made upon this Ohioan-beneficiary-Settlor -Grantor-Minister of the PE-2022-AD -DOI-1776-AD -Covenant with the law of the PE-2022-AD -EBA-1933-AD -Covenant by the law of the PE-2022-AD -Covenant.

54 **:ComCIC: USofA-Military means: 1~ Authority:** PFTUSA-1787-AD -AO -2021-AD -Commander-of the Lawful: DOI-1776-AD -Actions of the USofA-1776-AD -DOI-1776-AD -Military, and with-in the view of the Lieber-Code-1863-AD is with the use-now-time-authorized for the critical-breach of the US-Corp-GSP-Trustee: PE-2022-AD -DOI-1776-AD -Covenant for the US-Corp-GSP-Trustee -consent to the conviction for the lack of the honor: PE-2022-AD -DOI-1776-AD -Covenant for the i-man -sole and as the Kinsman-Redeemer for the Ohioan, Yacob-/Ysrael and Holy-Church of the Messiah-Yushuah -Covenantor: DOI-1776-AD with this Ohioan-Settlor: DOI-1776-AD with the law of the PE-2022-AD -EBA-1933-AD -Covenant by the law of the PE-2022-AD -Covenant.

2~ Authority: POTUSA-1863-AD -AO -2021-AD -Commander-of the Lawful: DOI-1776-AD -Actions of the USofA-1776-AD -DOI-1776-AD -Military, and with-in the view of the Lieber-Code-1863-AD is with the use-now-time-authorized for the critical-breach of the US-Corp-GSP-Trustee: PE-2022-AD -DOI-1776-AD -Covenant for the US-Corp-GSP-Trustee -consent to the conviction for the lack of the honor: PE-2022-AD -DOI-1776-AD -Covenant for the i-man -sole and as the Kinsman-Redeemer for the Ohioan, Yacob-/Ysrael and Holy-Church of the Messiah-Yushuah -Covenantor: DOI-1776-AD with this Ohioan-Settlor: DOI-1776-AD with the law of the PE-2022-AD -EBA-1933-AD -Covenant by the law of the PE-2022-AD -Covenant.

3~ Authorization: For the facts-now-known as a matter of this record is with the US-Corp-GSP-Trustee: PE-2022-AD -EBA-1933-AD -Covenant -per-formance in the no-conformity with the Covenant-Claim with the consent to the conviction for the lack of the honor: PE-2022-AD -EBA-1933-AD -Covenant with the law of the PE-2022-AD -EBA-1933-AD -Covenant by the law of the PE-2022-AD -Covenant- in -:Procuration.

4~ Authority: For the Complete-Procuration: PE-2022-AD -EBA-1933-AD- Covenant- in -:Procuration is with this SOG-Sovereign-Darrell-James: Hill-Ohio-©-1958-AD -Settlor-Grantor-Minister: PE-2022-AD -EBA-1933-AD with the pointment as the Ohioan-Minister-Procurator: PE-2022-AD -EBA-1933-AD -Covenant -in -:procuration with the complete -over-standing of the US-Corp-GSP-Trustee: DOI-1776-AD et al -Concession-1213-AD -Covenant -, et seq -:EBA-1933-AD- Trustees and Trustee-Licensees-ALL with the law of the PE-2022-AD -EBA-1933-AD -Covenant by the law of the PE-2022-AD -Covenant -in -:Procuration -2021-AD.

5~ Damage: Privation: DOI-1776-AD with -:No-Authority; Privation-forced with the damage upon the USofA-1776-AD -People -Settlor and Settlor-Grantor: DOI-1776-AD -now-time with the harm of the US-Corp-GSP-Trustee-violent-taking with the: **I) :consent of the conviction for the lack of the honor:** PE-2022-AD -EBA-1933-AD -Covenant with the Privation of the State-Country-Man-Surety ~:US-Corp-GSP-Trustee: EBA-1933-AD -Legislature-Self- In-denture → 2003-AD where the number of the nineteen-years of the theft-now-time-is is with the continuing-direct-harm and damage-made and being-contnuing-made upon this D-J:Hill-Ohio-State-Country-Man-Beneficiary for these: 2003-AD plus Nine-teen -years is with sum of the nineteen-complete-years: 2022-AD and :now-after :time. ~, and:

II) :TREASON :Privation of the right: USofA-1776-AD -People: DOI-1776-AD -property of he Republic-Government are the acts of the war-made upon the USofA-1776-AD -People: right: DOI-1776-AD -Covenant with the law of the PE-2022-AD -EBA-1933-AD -Covenant by the law of the PE-2022-AD -Covenant.

55 **:Purgator means: Pure-drawing-out -person with the honor of the oath.**

56 **:Minister-Procurator means:** with the position of the whole and complete authorization … -Covenant -in the complete-Procuration

57 **:Covenant -Procurator-duty for the healing -giving-back of the USofA-1776-AD -DOI-1776-AD -republic-government as the AO: PFTUSofA-1787-AD and POTUSofA-1863-AD with the overstanding of the US-Corp-GSP-Trustee et al- POTUS et seq -Trustees with the law of the PE-**

77 Bch
78

318-doc-B

2022-AD -EBA-1933-AD -Covenant for the complete-EBA-1933-AD -surety-property-Claim-authentication, settlement and closure with the giving-back of the surety- and :USofA-1776-AD -DOI-1776-AD -republic-government-Property by the law of the PE-2022-AD-Covenant[.] means: **:The -now-time-Cancellation of the EBA-1933-AD** – :The -Cancellation of the EBA-1933-AD -Covenant-in-:procuration is with this Ohionan- Minister- Procurator: PE-2022-AD -EBA-1933-AD -Covenant -Complete-Authority and Duty as the **a)** PFTUSA-1787-AD -AO -:year: 2021-AD and **b)** POTUSA-1863-AD -AO -:year -2021-AD **c)** with the Authority-over-standing of the US-Corp-GSP-Trustee et al -POTUS et seq -EBA-1933-AD -Trustees and Trustee-Licensees for the **d)** giving-back of the all of the DOI-1776-AD -EBA-1933-AD -Covenant- surety, pro-perty and republican-form of the government-Property to the Ohioan, Yacob-/Ysrael and Holy-Church with the law of the PE-2022-AD -EBA-1933-AD -Covenant by the law of the PE-2022-AD -Covenant.

Giving-Back-All of the Property-Stole: US-Corp-GSP-Trustee -Theft -Lots :Healing for the Trustee-breach of the honor and duty: PE-2022-AD -EBA-1933-AD -Covenant – For the healing and wholeness-made upon this Ohioan-beneficiary is with the giving-back of the US-Corp-GSP-Trustee -Lots of the stole-property with the law of the PE-2022-AD -EBA-1933-AD -Covenant by the law of the PE-2022-AD -Covenant.

:Giving-Back the Government – :giving-back of the republican-form of the DOI-1776-AD -Government– :The -every-US-Corp-GSP -DOI-1776-AD -EBA-1933-AD -Trustee -POTUS et al -Trustee and Trustee-Licensees is with the beach of the duty for the failure of the giving-back of the republican-form of the DOI-1776-AD -Government with the unlawful: DOI-1776-AD -complete-creation with the stolen-benefit of the now-20-years! with the harm-made upon this Ohioan-beneficiary, -:sole and as the Kinsman-redeemer for the Ohioan, Yacob-/Ysrael and Holy-Church of the Messiah-Yushuah -:Covenantor: DOI-1776-AD with the law of the PE-2022-AD -PE-2016-AD -DOI-1776-AD ~:PE-2022-AD~ -Covenant by the law of the PE-2022-AD -Covenant in -:Procuration.

:Damage upon this Ohioan-Grantor-Minister: PE-2022-AD -EBA-1933-AD -Covenant is with :Theft: Giving-back the EBA-1933-AD- Surety- CQV-Trust -Claimsthe US-Corp-GSP-Trustee-Theft of the EBA-1933-AD- Ohioan-Surety-CQV-Trust- pro-perty – For the Trustee-Damage-made upon the Beneficiary with the Trustee-Direct-theft of the PE-2022-AD -EBA-1933-AD -CQV-Trust- pro-perty is with the 2003-AD -failure of the Trustee- duty for the surance of the complete-EBA-1933-AD -Authentication-Claim, settlement and closure of the DOI-1776-AD -EBA-1933-AD -Dead-Trust-2003-AD with the complete-giving-back of this Ohioan-pro-perty -stole with the privation-damage of the US-Corp-GSP-Trustee -theft-made upon this USofA-1776-AD -DOI-1776-AD -EBA-1933-AD -Covenant -People with the law of the PE-2022-AD -EBA-1933-AD -Covenant by the law of the PE-2022-AD -Covenant.

318-doc-B

:Darrell-James: Hill-Ohioan-Grantor-Minister
-:Procurator: PE-2022-AD -EBA-1933-AD -Covenant -:year-2021-AD
-:Ambassador-Trustee: Concession-1213-AD -year-2020-AD
:B-J:Romero-Hill- New-Mexican-Grantor-Minister:
-:PE-2022-AD -EBA-1933-AD -Covenant -in -Procuration: year-2021-AD
PO Box 26
Mayer, Arizona 86333

:Mark: Lamb- Trustee,
:Arizona-State-Country-Pinal-County-Sheriff
971 North Jason Lopez Circle
Building C
PO Box 867
Florence, Arizona 84132
RMN RE 322 390 782 US

:Ronald-L: Davis- Trustee
:Director -USofA-Marshal
1215 South Clark Street
Arlington, Virginia 22202
CMN 7015 0640 0000 3965 7308

:Joseph-Robinette: Biden -Trustee,
-:POTUS: US-Corp-GSP-Trustee: PE-2022-AD
-EBA-1933-AD -Covenant
1600 Pennsylvania Avenue NW
Washington, District of Columbia 20500
CMN 7015 0640 0000 3965 7292

:John-C: Harris -Jr -Trustee, -:M-Gen
:James-R: Camp -Trustee, -:M-Gen
:Heidi-A: Bunker -Trustee, CMS
:c/o **:Sheldon: Chambliss -Trustee**, CSM
:Ohio-State-National-Guard
2825 West Dublin Granville Road
Columbus, Ohio 43235
RMN RF 645 167 497 US

:Howard-P: Purcell -Trustee, -:M-Gen
:Lonnie-J: Branum -Trustee, -:Brig-Gen
:Rachel-L: Landergent -Trustee, -:CMS
:James: Gullett -Trustee, -:CWS
:c/o **:Scott: Flint -Trustee**, -:CSM
:Arizona-State-Country-National-Guard
5636 E. McDowell Road
Phoenix, Arizona 85008
RMN RF 645 167 483 US

:James-C: McConville-Trustee
-General :USofA-Army-1775-AD;
:Michael-M:Gilday -Trustee
-Admiral :USofA-Navy-1794-AD,
c/o **:David-H: Berger-Trustee**
-General :USofA-Marine-Corps-1798-AD
3000 Marine Corps Pentagon, Room 2C253
Washington, :Dist.-of-Columbia 20350
RMN RF 645 167 656 US

Greetings,

For the **Claim-Number: RE 645 167 656 US , -:Politic- E-lection[1] -2022-AD** is with the Darrell-James: Hill-Ohioan, -:PFTUSA-1787-AD -AO -2021-AD, -:POTUSA-1863-AD -AO -2021-AD with the PE-2022-AD -DOI-1776-AD -Covenant -in -:Procuration by the PE-2022-AD -Covenant, -:sole and: as the Kinsman-Redeemer: Ohioan, Yacob-/Ysrael and Holy-Church.

Thank you.

In the complete-honor: DOI-1776-AD et al -Concession-1213-AD

:October 6, 2022 AD : :Beverly-Jean:Romero-Hill, New Mexican: DOI-1776-AD
:Beverly-Jean: Romero-Hill-New-Mexican-M
-Procurator: PE-2022-AD -EBA-1933-AD
:Ambassador: Concession-1213-AD

In the complete-honor: DOI-1776-AD et al -Concession-1213-AD

:October 6, 2022 AD : Darrell-James: Hill-Ohioan DOI-1776-AD
:Darrell-James: Hill-Ohioan-Minister
-Procurator: PE-2022-AD -EBA-1933-AD -Covenant;
:Ambassador: Concession-1213-AD

---

1 **:Politic- E-lection means: Politic** -as with the joiner with the Government , **E-** out -**lection** -gathering or choosing-Condition
:Political -E-lection State-Country-Man-Beneficiary-Sovereign -Settlor-Grantor-Minister with the on-going-duties – For this claim of the Politic-al -E-lection ~PE~-2022-AD- PE-2016-AD -DOI-1776-AD et al, et seq -EBA-1933-AD -Covenant is with this certainty-claim of the PE-2022-AD -PE-2016-AD -Ohioan-Minister- Status and Standing -here-to-now and after by this Darrell-James: Hill-Ohio-©-1958-AD- State-Country-Man-Beneficiary-Sovereign -Settlor-Grantor-Minister of the PE-2022-**AD -PE-2016-AD** -DOI-1776-AD ~PE-2022-AD~-Covenant, and :Ohioan-Minister-Procurator of the now-time- PE-2022-AD -EBA-1933-AD -Covenant -now-time in the procuration -:2021-AD

318-doc-B

UNITED STATES POSTAL SERVICE.

APACHE JUNCTION
151 W SUPERSTITION BLVD
APACHE JUNCTION, AZ 85120-9998
(800)275-8777

10/06/2022 12:48 PM

Product	Qty	Unit Price	Price
First-Class Mail® Letter Phoenix, AZ 85008 Weight: 0 lb 3.50 oz Estimated Delivery Date Sat 10/08/2022	1		$1.32
Registered Mail® Amount: $21.00 Tracking #: RF645167483US			$15.25
Return Receipt Tracking #: 9590 9402 6731 1060 3707 09			$3.25
Total			$19.82
First-Class Mail® Letter Washington, DC 20350 Weight: 0 lb 3.00 oz Estimated Delivery Date Wed 10/12/2022	1		$1.08
Registered Mail® Amount: $21.00 Tracking #: RF645167656US			$15.25
Return Receipt Tracking #: 9590 9402 5799 0034 8156 25			$3.25
Total			$19.58
First-Class Mail® Letter Salt Lake City, UT 84132 Weight: 0 lb 3.50 oz Estimated Delivery Date Tue 10/11/2022	1		$1.32
Registered Mail® Amount: $21.00 Tracking #: RE322390782US			$15.25
Return Receipt Tracking #: 9590 9402 5799 0034 8155 88			$3.25
Total			$19.82
First-Class Mail® Letter Columbus, OH 43235 Weight: 0 lb 3.50 oz Estimated Delivery Date Wed 10/12/2022	1		$1.32
Registered Mail® Amount: $21.00 Tracking #: RF645167497US			$15.25
Return Receipt Tracking #: 9590 9402 6731 1060 3707 16			$3.25
Total			$19.82

Registered No. RF645167656US

Date Stamp: APACHE JUNCTION AZ 85120 OCT 06 2022

To Be Completed By Post Office

Postage $ $1.08		Extra Services & Fees (continued)	
Extra Services & Fees		☐ Signature Confirmation $	
☐ Registered Mail $ $15.25		☐ Signature Confirmation Restricted Delivery $	
☐ Return Receipt (hardcopy) $ $3.25			
☐ Return Receipt (electronic) $ $0.00		Total Postage & Fees	
☐ Restricted Delivery $		$ $19.58	
Customer Must Declare Full Value $21.00		Received by 10/06/2022	
$ $21.00			

Domestic insurance up to $50,000 is included based upon the declared value. International indemnity is limited. (See Reverse).

OFFICIAL USE

To Be Completed By Customer (Please Print) All Entries Must Be in Ballpoint or Typed

FROM: Darrell James Hill-Ohman
P.O. Box 26
Mayer, Arizona State
86333

TO: c/o David H. Berger - Trustee - General
USA Marine Corps 1798 A.D.
3000 Marine Corps Pentagon Rm 2C353
Washington, Dist of Columbia 20350

PS Form 3806, Registered Mail Receipt
April 2015, PSN 7530-02-000-9051
For domestic delivery information, visit our website at www.usps.com®

Copy 1 - Customer (See Information on Reverse)

Registered No. RF645167483US

Date Stamp: APACHE JUNCTION AZ 85120 OCT 06 2022

To Be Completed By Post Office

Postage $ $1.32		Extra Services & Fees (continued)	
Extra Services & Fees		☐ Signature Confirmation $	
☐ Registered Mail $ $15.25		☐ Signature Confirmation Restricted Delivery $	
☐ Return Receipt (hardcopy) $ $3.25			
☐ Return Receipt (electronic) $ $0.00		Total Postage & Fees	
☐ Restricted Delivery $		$ $19.82	
Customer Must Declare Full Value $21.00		Received by 10/06/2022	
$ $21.00			

Domestic insurance up to $50,000 is included based upon the declared value. International indemnity is limited. (See Reverse).

OFFICIAL USE

To Be Completed By Customer (Please Print) All Entries Must Be in Ballpoint or Typed

FROM: Darrell James Hill-Ohman
PO Box 26
Mayer, Arizona 86333

TO: Scott Flint - Trustee CSM
Ariz State Nat Guard
5636 E McDowell Rd.
Phoenix, Arizona 85008

PS Form 3806, Registered Mail Receipt
April 2015, PSN 7530-02-000-9051
For domestic delivery information, visit our website at www.usps.com®

Copy 1 - Customer (See Information on Reverse)

80 81

318-doc-B

Amount: $21.00
Tracking #:
RF645167656US
Return Receipt $3.25
Tracking #:
9590 9402 5799 0034 8156 25
Total $19.58

First-Class Mail® 1 $1.32
Letter
Salt Lake City, UT 84132
Weight: 0 lb 3.50 oz
Estimated Delivery Date
Tue 10/11/2022
Registered Mail® $15.25
Amount: $21.00
Tracking #:
RE322390782US
Return Receipt $3.25
Tracking #:
9590 9402 5799 0034 8155 88
Total $19.82

First-Class Mail® 1 $1.32
Letter
Columbus, OH 43235
Weight: 0 lb 3.50 oz
Estimated Delivery Date
Wed 10/12/2022
Registered Mail® $15.25
Amount: $21.00
Tracking #:
RF645167497US
Return Receipt $3.25
Tracking #:
9590 9402 6731 1060 3707 16
Total $19.82

First-Class Mail® 1 $1.32
Letter
Arlington, VA 22202
Weight: 0 lb 3.40 oz
Estimated Delivery Date
Wed 10/12/2022
Certified Mail® $4.00
Tracking #:
70150640000039657308
Total $5.32

First-Class Mail® 1 $1.32
Letter
Washington, DC 20500
Weight: 0 lb 3.40 oz
Estimated Delivery Date
Thu 10/13/2022
Certified Mail® $4.00
Tracking #:
70150640000039657292
Total $5.32

Grand Total: $89.68

Cash, $100.00
Change -$10.32

Use label # for inquiry on
Return Receipt (Electronic).

Registered No. RE322390782US

Date Stamp APACHE JUNCTION, AZ 85120 OCT 06 2022

To Be Completed By Post Office

Reg. Fee	$1.32	[redacted]	
Handling Charge	$15.25	Return Receipt	
Postage	$3.25	Restricted Delivery	
	$0.00		
Received by	$0.00		$19.82

Customer Must Declare Full Value $21.00 — 10/06/2022

Domestic Insurance up to $25,000 is included based upon the declared value. International Indemnity is limited. (See Reverse).

OFFICIAL USE

To Be Completed By Customer (Please Print) All Entries Must Be In Ballpoint or Typed

FROM: Darrell James Hill, Officer
PO Box 26
Mayer Arizona State 86333

TO: Mark Lamb, Sheriff-Trustee
Arizona State County Pinal County
PO Box 867
Florence, Arizona 85003

PS Form 3806, **Receipt for Registered Mail** Copy 1 - Customer
May 2007 (7530-02-000-9051) (See Information on Reverse)
For domestic delivery information, visit our website at www.usps.com®

Registered No. RF645167497US

Date Stamp APACHE JUNCTION, AZ 85120 OCT 06 2022

To Be Completed By Post Office

Postage $	$1.32	Extra Services & Fees (continued)	
Extra Services & Fees		☐ Signature Confirmation $	
☐ Registered Mail $	$15.25	☐ Signature Confirmation Restricted Delivery $	
☐ Return Receipt (hardcopy) $	$3.25		
☐ Return Receipt (electronic) $	$0.00	Total Postage & Fees	
☐ Restricted Delivery $		$	$19.82
Customer Must Declare Full Value	$21.00	Received by	10/06/2022

Domestic Insurance up to $50,000 is included based upon the declared value. International Indemnity is limited. (See Reverse).

OFFICIAL USE

To Be Completed By Customer (Please Print) All Entries Must Be In Ballpoint or Typed

FROM: Darrell James Hill Officer
PO Box 26
Mayer, Arizona 86333

TO: Sheldon Chambliss - Trustee CSM
Chase State Nat'l Guard
2825 West Dublin Granville Rd
Columbus, Ohio 43235

PS Form 3806, **Registered Mail Receipt** Copy 1 - Customer
April 2015, PSN 7530-02-000-9051 (See Information on Reverse)
For domestic delivery information, visit our website at www.usps.com®

8/ 82
318-doc-B

Amount: $21.00
Tracking #:
RF645167656US
Return Receipt $3.25
Tracking #:
9590 9402 5799 0034 8156 25
Total $19.58

First-Class Mail® 1 $1.32
Letter
Salt Lake City, UT 84132
Weight: 0 lb 3.50 oz
Estimated Delivery Date
Tue 10/11/2022
Registered Mail® $15.25
Amount: $21.00
Tracking #:
RE322390782US
Return Receipt $3.25
Tracking #:
9590 9402 5799 0034 8155 88
Total $19.82

First-Class Mail® 1 $1.32
Letter
Columbus, OH 43235
Weight: 0 lb 3.50 oz
Estimated Delivery Date
Wed 10/12/2022
Registered Mail® $15.25
Amount: $21.00
Tracking #:
RF645167497US
Return Receipt $3.25
Tracking #:
9590 9402 6731 1060 3707 16
Total $19.82

First-Class Mail® 1 $1.32
Letter
Arlington, VA 22202
Weight: 0 lb 3.40 oz
Estimated Delivery Date
Wed 10/12/2022
Certified Mail® -$4.00
Tracking #:
70150640000039657308
Total $5.32

First-Class Mail® 1 $1.32
Letter
Washington, DC 20500
Weight: 0 lb 3.40 oz
Estimated Delivery Date
Thu 10/13/2022
Certified Mail® $4.00
Tracking #:
70150640000039657292
Total $5.32

Grand Total: $89.68

Cash $100.00
Change -$10.32

Use label # for inquiry on
Return Receipt (Electronic).

7015 0640 0000 3965 7308

U.S. Postal Service™
CERTIFIED MAIL® RECEIPT
Domestic Mail Only

For delivery information, visit our website at www.usps.com®.
Arlington, VA 22202
OFFICIAL USE

Certified Mail Fee $4.00
Extra Services & Fees (check box, add fee as appropriate)
☐ Return Receipt (hardcopy) $ $0.00
☐ Return Receipt (electronic) $ $0.00
☐ Certified Mail Restricted Delivery $ $0.00
☐ Adult Signature Required $ $0.00
☐ Adult Signature Restricted Delivery $
Postage $1.32
Total Postage and Fees $5.32

0130
60
Postmark Here
10/06/2022

Sent To Ronald L. Davis - Trustee - Director
Street and Apt. No., or PO Box No. 1215 S. Clark Street
City, State, ZIP+4® Arlington, Virginia 22202

PS Form 3800, April 2015 PSN 7530-02-000-9047 See Reverse for Instructions

7015 0640 0000 3965 7292

U.S. Postal Service™
CERTIFIED MAIL® RECEIPT
Domestic Mail Only

For delivery information, visit our website at www.usps.com®.
Washington, DC 20500
OFFICIAL USE

Certified Mail Fee $4.00
Extra Services & Fees (check box, add fee as appropriate)
☐ Return Receipt (hardcopy) $ $0.00
☐ Return Receipt (electronic) $ $0.00
☐ Certified Mail Restricted Delivery $ $0.00
☐ Adult Signature Required $ $0.00
☐ Adult Signature Restricted Delivery $
Postage $1.32
Total Postage and Fees $5.32

0130
60
Postmark Here
10/06/2022

Sent To Joseph Robinette Biden - Trustee POTUS
Street and Apt. No., or PO Box No. 1600 Pennsylvania Avenue NW
City, State, ZIP+4® Washington, Dist of Columbia 20500

PS Form 3800, April 2015 PSN 7530-02-000-9047 See Reverse for Instructions

83 318-doc-B

ALERT: SEVERE WEATHER CONDITIONS ACROSS THE U.S. MAY DELAY FINAL DELIVERY ...

USPS Tracking®

FAQs >

Remove X

Tracking Number:

RF645167656US

Copy Add to Informed Delivery (https://informeddelivery.usps.com/)

Latest Update

Your item was picked up at a postal facility at 11:01 am on October 20, 2022 in WASHINGTON, DC 20310.

Delivered
Delivered, Individual Picked Up at Postal Facility
WASHINGTON, DC 20310
October 20, 2022, 11:01 am

Arrived at Post Office
WASHINGTON, DC 20066
October 15, 2022, 1:02 pm

In Transit to Next Facility
October 14, 2022

Arrived at USPS Regional Destination Facility
WASHINGTON DC DISTRIBUTION CENTER
October 10, 2022, 10:44 am

Processing at USPS Facility
PHOENIX, AZ 85026
October 7, 2022, 1:27 am

Processing at USPS Facility
PHOENIX, AZ 85026
October 7, 2022, 1:26 am

Departed Post Office
APACHE JUNCTION, AZ 85120
October 6, 2022, 4:38 pm

USPS in possession of item
APACHE JUNCTION, AZ 85120
October 6, 2022, 12:41 pm

Hide Tracking History

What Do USPS Tracking Statuses Mean? (https://faq.usps.com/s/article/Where-is-my-package)

Feedback

84 318-doc-B

USPS Tracking®

FAQs >

Remove X

Tracking Number:

RF645167483US

Copy Add to Informed Delivery (https://informeddelivery.usps.com/)

Latest Update

Your item was delivered at 8:14 am on October 7, 2022 in PHOENIX, AZ 85018.

Delivered
Delivered
PHOENIX, AZ 85018
October 7, 2022, 8:14 am

Departed USPS Facility
PHOENIX, AZ 85026
October 7, 2022, 3:18 am

Arrived at USPS Facility
PHOENIX, AZ 85026
October 7, 2022, 3:17 am

Departed Post Office
APACHE JUNCTION, AZ 85120
October 6, 2022, 4:38 pm

USPS in possession of item
APACHE JUNCTION, AZ 85120
October 6, 2022, 12:38 pm

Hide Tracking History

Text & Email Updates

Product Information

See Less

Track Another Package

Enter tracking or barcode numbers

84 85

318-doc-B

Need More Help?

USPS Tracking®

FAQs >

Remove X

Tracking Number:

RE322390782US

Copy Add to Informed Delivery (https://informeddelivery.usps.com/)

Latest Update

Your item was picked up at the post office at 10:47 am on October 7, 2022 in FLORENCE, AZ 85132.

Delivered
Delivered, Individual Picked Up at Post Office
FLORENCE, AZ 85132
October 7, 2022, 10:47 am

Available for Pickup
FLORENCE, AZ 85132
October 7, 2022, 8:14 am

Arrived at Post Office
FLORENCE, AZ 85132
October 7, 2022, 7:27 am

Departed USPS Facility
PHOENIX, AZ 85026
October 7, 2022, 1:27 am

Arrived at USPS Facility
PHOENIX, AZ 85026
October 7, 2022, 1:26 am

Departed Post Office
APACHE JUNCTION, AZ 85120
October 6, 2022, 4:38 pm

USPS in possession of item
APACHE JUNCTION, AZ 85120
October 6, 2022, 12:42 pm

Hide Tracking History

Text & Email Updates

Product Information

See Less ^

86

318-dcc-B

ALERT: SEVERE WEATHER CONDITIONS ACROSS THE U.S. MAY DELAY FINAL DELIVERY ...

USPS Tracking®

FAQs >

Remove ×

Tracking Number:

RF645167497US

Copy Add to Informed Delivery (https://informeddelivery.usps.com/)

Latest Update

This is a reminder to arrange for redelivery of your item or your item will be returned to sender.

Delivery Attempt
Reminder to Schedule Redelivery of your item
October 18, 2022

Available for Pickup
WEST WORTHINGTON
6316 NICHOLAS DR
COLUMBUS OH 43235-9998
M-F 0800-1700; SAT 0800-1400
October 13, 2022, 8:58 pm

Available for Pickup
COLUMBUS, OH 43235
October 13, 2022, 7:27 am

Arrived at Post Office
COLUMBUS, OH 43235
October 13, 2022, 7:16 am

Processing at USPS Facility
COLUMBUS, OH 43218
October 13, 2022, 12:12 am

Processing at USPS Facility
DETROIT, MI 48233
October 8, 2022, 5:54 pm

Processing at USPS Facility
PHOENIX, AZ 85026
October 7, 2022, 12:28 am

Processing at USPS Facility
PHOENIX, AZ 85026
October 7, 2022, 12:24 am

Departed Post Office
APACHE JUNCTION, AZ 85120

Feedback

87 318-doc-B

October 6, 2022, 4:38 pm

USPS in possession of item
APACHE JUNCTION, AZ 85120
October 6, 2022, 12:44 pm

Hide Tracking History

What Do USPS Tracking Statuses Mean? (https://faq.usps.com/s/article/Where-is-my-package)

Text & Email Updates

Product Information

See Less

Track Another Package

Enter tracking or barcode numbers

Need More Help?

Contact USPS Tracking support for further assistance.

FAQs

Feedback

88
318-doc-B

ALERT: SEVERE WEATHER CONDITIONS ACROSS THE U.S. MAY DELAY FINAL DELIVERY ...

USPS Tracking®

FAQs >

Remove X

Tracking Number:

70150640000039657308

Copy Add to Informed Delivery (https://informeddelivery.usps.com/)

Latest Update

Your item has been delivered to the original sender at 1:40 pm on October 24, 2022 in MAYER, AZ 86333.

Get More Out of USPS Tracking:

USPS Tracking Plus®

Delivered

Delivered, To Original Sender
MAYER, AZ 86333
October 24, 2022, 1:40 pm

Available for Pickup
MAYER
12795 E CENTRAL AVE
MAYER AZ 86333-9998
M-F 0800-1600; SAT 0730-0930
October 20, 2022, 7:58 am

Arrived at Post Office
MAYER, AZ 86333
October 20, 2022, 6:36 am

Arrived at USPS Regional Origin Facility
PHOENIX AZ DISTRIBUTION CENTER
October 19, 2022, 4:39 am

Forward Expired
ARLINGTON, VA 22202
October 11, 2022, 9:02 am

In Transit to Next Facility
October 10, 2022

Arrived at USPS Regional Destination Facility
DULLES VA DISTRIBUTION CENTER
October 8, 2022, 8:59 am

Arrived at USPS Regional Origin Facility

Feedback

89 318-doc-B

PHOENIX AZ DISTRIBUTION CENTER ANNEX
October 7, 2022, 12:01 am

Departed Post Office
APACHE JUNCTION, AZ 85120
October 6, 2022, 4:38 pm

USPS in possession of item
APACHE JUNCTION, AZ 85120
October 6, 2022, 12:46 pm

Hide Tracking History

What Do USPS Tracking Statuses Mean? (https://faq.usps.com/s/article/Where-is-my-package)

Text & Email Updates

USPS Tracking Plus®

Product Information

See Less

Track Another Package

Enter tracking or barcode numbers

Need More Help?

Contact USPS Tracking support for further assistance.

FAQs

Feedback

90 318-B-doc

ALERT: SEVERE WEATHER CONDITIONS ACROSS THE U.S. MAY DELAY FINAL DELIVERY OF Y...

USPS Tracking®

FAQs >

Remove X

Tracking Number:

70150640000039657292

Copy Add to Informed Delivery (https://informeddelivery.usps.com/)

Latest Update

Your item was picked up at a postal facility at 3:36 am on October 18, 2022 in WASHINGTON, DC 20500.

Get More Out of USPS Tracking:

USPS Tracking Plus®

Delivered

Delivered, Individual Picked Up at Postal Facility
WASHINGTON, DC 20500
October 18, 2022, 3:36 am

Reminder to Schedule Redelivery of your item
October 16, 2022

Available for Pickup
GOVERNMENT MAILS ANNEX
3300 V ST
WASHINGTON DC 20018-1528
October 11, 2022, 10:44 am

Arrived at Post Office
WASHINGTON, DC 20018
October 11, 2022, 9:18 am

In Transit to Next Facility
October 10, 2022

Arrived at USPS Regional Origin Facility
PHOENIX AZ DISTRIBUTION CENTER ANNEX
October 7, 2022, 12:01 am

Departed Post Office
APACHE JUNCTION, AZ 85120
October 6, 2022, 4:38 pm

USPS in possession of item
APACHE JUNCTION, AZ 85120
October 6, 2022, 12:47 pm

Hide Tracking History

Feedback

91 318-doc-B

92 318-doc-B

UNITED STATES POSTAL SERVICE.

APACHE JUNCTION
151 W SUPERSTITION BLVD
APACHE JUNCTION, AZ 85120-9998
(800)275-8777

10/13/2022 04:03 PM

Product	Qty	Unit Price	Price
Mailer 10.5 x 16	1	$1.69	$1.69
Priority Mail®	1		$9.55
Globe, AZ 85501			
Weight: 1 lb 1.80 oz			
Expected Delivery Date			
Sat 10/15/2022			
Registered Mail®			$15.25
Amount: $21.00			
Tracking #:			
RF645167625US			
Return Receipt			$3.25
Tracking #:			
9590 9402 7427 2055 9299 09			
Total			$28.05

Grand Total: $29.74

Cash $40.00
Change -$10.26

Due to the security of Registered Mail, an additional 3-10 delivery days should be added to the expected delivery date provided.

Maximum Indemnity amount for Registered mail is $50,000.

In a hurry? Self-service kiosks offer

UNITED STATES POSTAL SERVICE.

APACHE JUNCTION
151 W SUPERSTITION BLVD
APACHE JUNCTION, AZ 85120-9998
(800)275-8777

10/13/2022 03:41 PM

Product	Qty	Unit Price	Price
Money Order			$30.00
Serial#: 28019044978			
Money Order Fee			$1.65
Total			$31.65

Grand Total: $31.65

Cash $100.00
Change -$68.35

In a hurry? Self-service kiosks offer quick and easy check-out. Any Retail Associate can show you how.

Preview your Mail
Track your Packages
Sign up for FREE @
https://informeddelivery.usps.com

All sales final on stamps and postage.
Refunds for guaranteed services only.
Thank you for your business.

Tell us about your experience.
Go to: https://postalexperience.com/PSS
or scan this code with your mobile device.

Registered No. RF645167625US

Date Stamp 0130 24

To Be Completed By Post Office

Postage $ $9.55
Extra Services & Fees $15.25
☐ Registered Mail
☐ Return Receipt (hardcopy) $ $3.25
☐ Return Receipt (electronic) $ $0.00
☐ Restricted Delivery $
Extra Services & Fees (continued)
☐ Signature Confirmation $
☐ Signature Confirmation Restricted Delivery $
Total Postage & Fees $ $28.05
Customer Must Declare Full Value $21.00 $ 21.00
Received by 10/13/2022

APACHE JUNCTION, AZ 10 13 2022 85120

Domestic Insurance up to $50,000 is included based on the declared value. International indemnity is limited. (See Reverse).

OFFICIAL USE

To Be Completed By Customer (Please Print) All Entries Must Be in Ballpoint or Typed

FROM: Darrell - James Hill - Owner
PO Box 26
Mayer, Arizona 86333

TO: Gila County Recorder - Trustee
1400 E Ash Street
Globe, Arizona 85501

PS Form **3806, Registered Mail Receipt** April 2015, PSN 7530-02-000-9051
For domestic delivery information, visit our website at www.usps.com®

Copy 1 - Customer (See Information on Reverse)

UNITED STATES POSTAL SERVICE. **MONEY ORDER RECEIPT**

KEEP THIS RECEIPT FOR YOUR RECORDS

Pay to: Gila County Recorder - Trust
Address: 1400 E Ash Street
Globe, Arizona 85501 → Placed RECORDING Clerk 01
Serial Number: 28019044978
Post-Office: 85220
Amount: $30.00
Mar, Month, Day: 2022-10-13

SEE BACK OF THIS RECEIPT FOR IMPORTANT CLAIM INFORMATION

NOT NEGOTIABLE

No. 890602

$ 50

date 10 / 13 / 2022
received from Darrell James Hill
50.00
amount
for payment of Notary Services
cash ☐ money order ☐ credit card ☐ check # ____
amount due 60.00
amount paid 50.00
balance 0.00
from ____ to ____
signature Jasmine Jacobs

8BSWS

USPS Tracking®

FAQs >

Remove ×

Tracking Number:

RF645167625US

Copy Add to Informed Delivery (https://informeddelivery.usps.com/)

Latest Update

Your item was picked up at the post office at 8:58 am on October 14, 2022 in GLOBE, AZ 85501.

Delivered
Delivered, Individual Picked Up at Post Office
GLOBE, AZ 85501
October 14, 2022, 8:58 am

Departed USPS Facility
PHOENIX, AZ 85026
October 13, 2022, 10:22 pm

Arrived at USPS Facility
PHOENIX, AZ 85026
October 13, 2022, 10:21 pm

Departed Post Office
APACHE JUNCTION, AZ 85120
October 13, 2022, 4:24 pm

USPS in possession of item
APACHE JUNCTION, AZ 85120
October 13, 2022, 4:01 pm

Hide Tracking History

Feedback

Text & Email Updates

Product Information

93 318-doc-B

See Less ^

:Complementary- Claim –L: pp 2 :Order -2022 MAY 17-1 From: Procurator-Darrell-**James: Hill-Ohioan -Executor- Procurator: PD-2016-AD -EBA-1933-AD -Covenant**

ORDER- 2022 MAY 17 -1

FROM: Procurator- Darrell-James: Hill -Ohioan -Executor-
Procurator: PE-2016-A.D.- EBA-1933-A.D. -Covenant

TO: #GenMilley, #GenMilleyOn #CJOS #USAirmedForces #USArmy #USNavy #USMarines #USCoastGuard #USNOAA #USPHS #USAirforce #USSF

Greetings State-Country-Man:

:i- man -in-:procuration am the -:PFTUSA-1787-A.D. & POTUSA-1863-A.D., Acting-Officer -2021 A.D. over-standing the #POTUS and #GOTUS for -:i- man, -:sole, and #KinsmanRedeemer : #StateCountryManSettlor - #USofAArmedForces -ALL.

ORDER- 2022 MAY 17 -1
Secure and [re-]Store -now the -:#EBA1933AD -Trust-Account-rendering, Settle & Closure for the every #USofAArmedForcesMember in -:life- nowtoafter on the private-side and for the all -#UsofAArmedForcesMembersRetired in :life- ~2021 A.D. and after~ on the public-side with the immediiate-unfettered-access to their property of the complete- peculiar-exclusive-absolute-property-right OF THE #USofA1776AD - #DOI1776AD, et al. et seq. -:DOI1776AD, et al. - #LieberCode1863AD- #EBA1933AD -Covenant with the:

i) Account-rendering-Settle & Closure and #CompletePrivateExclusiveAbsoluteOwnerAccounts -unfettered-access -assurance and ensurance to the private-side-principal to the Every #StateCountryManGrantorServiceMember and #Militaryfamily :in-life -:2003 A.D. to -after~, and:

b) with the Account-rendering -Settle and Closure and complete-private-exclusive-absolute-owner -accounts -unfettered-access to the private-side-principal to the Every-military-member and family- #State-Country-Man -member on the public-side

c) for the complete-private-exclusive-absolute-owner -accounts -unfettered-access to the each- known and knowable- beneficiary and/or children of the #USofA1776People - #StateCountryManGrantorExecutor in the accordance with this PE-2016-A.D.- Procurator-Order of the law of this PFTUSA-1787-A.D. and POTUSA-1863-A.D. -Acting-Offer. :PE-2016-A.D. - EBA-1933-A.D. -Covenant over-standing the #POTUS AND #GOTUS, et seq.- #LieberCode1863AD -Covenant by the Absolute-Authority. Ty;

In -No -Prejudice: DOI-1776-A.D.
:Darrell-James: Hill -Ohioan- Executor;
-:Executor-Procurator, PFTUSA-1787-A.D.,
-:Executor-Procurator, POTUSA-1863-A.D.

#CJOS
#CompletePrivateExclusive AbsoluteOwnerAccounts

#DOI1776AD
#EBA1933AD
#GenMilley, #GenMilleyOn
#GOTUS
#KinsmanRedeemer
#LieberCode1863AD

#Militaryfamily
#POTUS

#StateCountryManSettlor
#USAirmedForces
#USArmy #USNavy
#USMarines
#USCoastGuard #USNOAA
#USPHS #USAirforce
#USSF

#USofAArmedForcesMembersRetired

#USofA1776AD

#StateCountryManGrantor ServiceMember

#StateCountryManGrantorExecutor

320

ISe

Darrell James hill (@DarBenThu1) / Twitter — Mozilla Firefox

File Edit View History Bookmarks Tools Help

(1974) TRUMP GETS A BUCK | (1974) YouTube | Darrell James hill (@DarBen

https://twitter.com/DarBenThu1/status/1526639844423630849/photo/1 130% QUENTIN JAMES - KAPPA

Getting Started | EXECUTIVE ORDERS | COMMERCE | DAVID STRAIGHTERS | all | AJ | STRACTION | USGOV-CORP & | USGOV-CORP & FRNS | POWER ENERGY | SHERIFF | COURTS ARIZ | EMAIL | GOD | Other Bookmarks

ORDER- 2022 MAY 17 -1

FROM: Procurator- Darrell-James: Hill -Ohioan -Executor- Procurator: PE-2016-A.D.- EBA-1933-A.D. -Covenant

TO: #GenMilley, #GenMilleyOn #CJOS #USAirmedForces #USArmy #USNavy #USMarines #USCoastGuard #USNOAA #USPHS #USAirforce #USSF

Greetings State-Country-Man:

:I- man -In-:procuration am the ~:PFTUSA-1787-A.D. & POTUSA-1863-A.D., Acting-Officer ~2021 A.D. over-standing the #POTUS and #GOTUS for -:I- man, -:sole, and #KinsmanRedeemer : #StateCountryManSettlor - #USofAArmedForces -ALL.

ORDER: 2022 MAY 17 -1
Secure and [re-]Store -now the -:#EBA1933AD -Trust-Account-rendering, Settle & Closure for the every #USofAArmedForcesMember in -life- nowtoafter on the private-side and for the all -#UsofAArmedForcesMembersRetired in :life- ~2021 A.D. and after~ on the public-side with the immediate-unfettered-access to their property of the complete- peculiar-exclusive-absolute-property-right OF THE #USofA1776AD - #DOI1776AD, et al. et seq. -:DOI1776AD, et al. - #LieberCode1863AD- #EBA1933AD -Covenant with the:

i) Account-rendering-Settle & Closure and #CompletePrivateExclusiveAbsoluteOwnerAccounts -unfettered-access -assurance and ensurance to the private-side-principal to the Every #StateCountryManGrantorServiceMember and #Militaryfamily in-life ~2003 A.D. to -after~. and:

b) with the Account-rendering -Settle and Closure and complete-private-exclusive-absolute-owner -accounts -unfettered-access to the private-side-principal to the Every-military-member and family- #State-Country-Man-member on the public-side

c) for the complete-private-exclusive-absolute-owner -accounts -unfettered-access to the each- known and knowable- beneficiary and/or children of the #USofA1776People - #StateCountryManGrantorExecutor in the accordance with this PE-2016-A.D.- Procurator-Order of the law of this PFTUSA-1787-A.D. and POTUSA-1863-A.D. -Acting-Offer. :PE-2016-A.D. - EBA-1933-A.D. -Covenant over-standing the #POTUS AND #GOTUS, et seq.- #LieberCode1863AD -Covenant by the Absolute-Arthority. Ty;

In -No -Prejudice: DOI-1776-A.D.
:Darrell-James: Hill -Ohioan- Executor;
-:Executor-Procurator, PFTUSA-1787-A.D.,
-:Executor-Procurator, POTUSA-1863-A.D.

#CJOS
#CompletePrivateExclusiveAbsoluteOwnerAccounts
#DOI1776AD
#EBA1933AD
#GenMilley, #GenMilleyOn
#GOTUS
#KinsmanRedeemer
#LieberCode1863AD
#Militaryfamily
#POTUS
#StateCountryManSettlor
#USAirmedForces
#USArmy #USNavy
#USMarines
#USCoastGuard #USNOAA
#USPHS #USAirforce
#USSF
#USofAArmedForcesMembersRetired
#USofA1776AD
#StateCountryManGrantorServiceMember
#StateCountryManGrantorExecutor

ORDER- 2022 MAY 17 -1 1 / 1

Darrell James hill
@DarBenThu1

FROM: Procurator- Darrell-James: Hill -Ohioan -Executor- Procurator: PE-2016-A.D.- EBA-1933-A.D. -Covenant

TO: #GenMilley, #GenMilleyOn #CJOS #USAirmedForces #USArmy #USNavy #USMarines #USCoastGuard #USNOAA #USPHS #USAirforce #USSF

Greetings State-Country-Ma
~See-:attached~

12:04 PM · May 17, 2022 · Twitter Web App

View Tweet analytics

1 Retweet 1 Quote Tweet 1 Like

Find in page | Highlight All | Match Case | Match Diacritics | Whole Words

:Complementary- Claim –M: pp :Arizona-State-Gila-County-Sheriff-Deputy- DR on the County-Recorder- Bingham-Privation: Right: DOI-1776-AD for the day: Recordation of the Doc-#: 2022-011769; See in the relation to the Doc-#: 2022-012369, pp: 6 -9.

:Darrell-James: Hill-Ohioan-KR,
-:Grantor-Minister: PE-2022-AD -EBA-1933-AD,
:Amb-Trustee: Concession-1213-AD -:2020-AD
:Minister-Procurator: PE-2022-AD -EBA-1933- Covenant-
in- Complete-Procuration -:2021-AD

:in the Hill-Court

:Witness:Beverly-Jean: Romero-Hill-New-Mexican and
:Darrell-James: Hill-Ohioan with the first-hand-knowledge

Re: Requested-Sheriff-Deputy to the Arizona-Country-Gila-County-Recorder-Office for the Witness of the Process of the Deprivation: DOI-1776-AD- Right-victimization upon this Claimant with the request for the Gila-Sheriff-contact-making of the related- #19270 – DR-220901153: 09/26/2022 AD.

:Clarification of the event-stablishing the Comments-made by the Gila-County-Sheriff-Deputy.

a) On this day at the Gila-Country-Recorder ~GCR~ -Trustee- office for the recordation of the now GCR-Doc-#2022-011769- Completion of the record … .
b) On this day is when the GCR-made -the -many-offers for the GCR-desire for the sole-choice for the privation: right: recordation of the now-Doc-#2022-011769 for the any-reason with the GCR-repeating-many-offers for the delay and use of this victim-life-time unto the end of that day until the closing-time ~1700~ of the office for the GCR-determination by the GCR- discretion for the recordation or blocking of the recordation as the stated-plan for the denial of the lawful-recordation.
c) On or at -about the 2 hours of this GCR-Trustee-harm for the unlawful-privation of the right: recordation is when the Gila-County-Sheriff-Office -Deputy- call for the witness of the GCR-privation: right: DOI-1776-AD- started in the concordance with the PE-2016-AD -EBA-1933-AD -Covenant by the law of the PE-2022-AD -Covenant.
d) For the Gila-Country-Sheriff-Deputy-witness of the victimization is when the GCR-privation: DOI-1776-AD-actions-ceased with the GCR-labeling :i- man -victim as a Sovereign-Citizen ~-oxymoron~.
e) For this victim- DR-request-made by the Sheriff-Deputy-witness is for the voidance of the hearsay of the GCR-harm and damage-which-ended upon the Deputy-witness of the GCR privation: right: recordation with the sovereign-citizen-slanders..
f) Days following the filing of the 2022-0011739- document is with the now-observation that the no-customary-visibility of the document-is as with the GCR-per-formance in the non-conformity with the PE-2016-AD -EBA-1933-AD -Constitution -Covenant with the blocking of the viewing of the public-access-document; see: PE-2022-AD -EBA-1933-AD -Constitution -Covenant- GCR-Doc-#: 2022-012369 regarding the -GCR- blocking of the GCR-Doc-#: 2022-11769 - public-record, and: for the PE-2022-AD -Covenant for the healing of the GCR-Trustee-harm and damage-made upon this victim with the law of the PE-2022-AD -EBA-1933-AD -Covenant by the law of the PE-2022-AD -Covenant.

See the GCR-Doc-#: 2022-11769 for the UN-lawful- GCR-Doc -Blocking of the viewing -victimization-made upon this beneficiary with the harm and damages-made upon this Ohioan with the continuing-blocking of the access to the GCR-Doc-#: 2022-011769 et al public-recordation-documents at this signing.

:i- man affirm the above is true and correct to the best-ability, and will state-same upon the record in the open-court

In the Complete-honor: DOI-1776-AD

Day: 17 :November-2022-AD: Darrell-James: Hill-Ohioan,
:Darrell-James: Hill- Ohioan- KR,
:SOG-Amb-Trustee: Concession-1213-AD -:2020-AD,
:Minister-Procurator: PE-2022-AD -EBA-1933-AD- Covenant
-in -:Complete-Procuration -:2021-AD

In the Complete-honor: DOI-1776-AD

Day: ___ :November-2022-AD : Beverly-Jean: Romero-Hill-New Mexican
:Beverly-Jean: Romero- Hill- New-Mexican,
:Grantor-Minister: PE-2022-AD -EBA-1933-AD- Covenant:
-in -:Procuration -2018-AD

COPY
Released to: Darrell J. Hill
Released by: J. Chism #957
Date: 10/18/2022
SECONDARY DISSEMINATION PROHIBITED

19270

Call Number: C857063

Nature: Citizen Assist
Reported: 13:06:41 09/26/22
Rcvd By: Maynard,C How Rcvd: O
Occ Btwn: 13:06:11 09/26/22 and 13:06:11 09/26/22
Type: l
Priority: 3

Address: 1400 E ASH ST # COURTHO; City of Globe
City: Globe

Alarm:

COMPLAINANT/CONTACT

Complainant: , Name#:
Race: Sex: DOB: **/**/**
Address: ,
Home Phone: Work Phone:

Contact:
Address:
Phone: ( ) -

RADIO LOG

Dispatcher	Time/Date	Unit	Code	Zone	Agnc	Description
Maynard,C	13:06:41 09/26/22	1105	ARRV	CSS	GCSO	On-site call=65l
Gillespie,	13:31:02 09/26/22	1105	CMPL	CSS	GCSO	(MDC) Completed call incid#=220901153 call=65l

COMMENTS

1306; 1105 req citizen assist at court house
13:29:52 09/26/2022 - Gillespie, J
Subject was worried that the recorders office who had to verify his 2300 page report to make sure its legal by state statute, Subject wants note that if certain pages get denied due to not fitting the statute could be a violation of human rights and wants that documented. 98 CRO
13:30:51 09/26/2022 - Gillespie, J
subject was given a dr number to reference.

UNIT HISTORY

Unit	Time/Date	Code
1105	13:06:41 09/26/22	ARRV
1105	13:31:02 09/26/22	CMPL

RESPONDING OFFICERS

Unit	Officer
1105	Gillespie, J

GILA COUNTY SHERIFF'S OFFICE

INVOLVEMENTS

Type	Record#	Date	Description	Relationship
LW	220901153	09/26/22	Citizen Assist 220901153 140	Initiating Call

GILA COUNTY SHERIFF'S OFFICE